

Telemann, Georg Philipp (1681-1767)

BRD DS Mus.ms 1034/66a

Ouverture/à/Violino.1./Violino.2./Viola e/Basso./del Signore/
Telemann./la Gaillarde./ (D-dur)

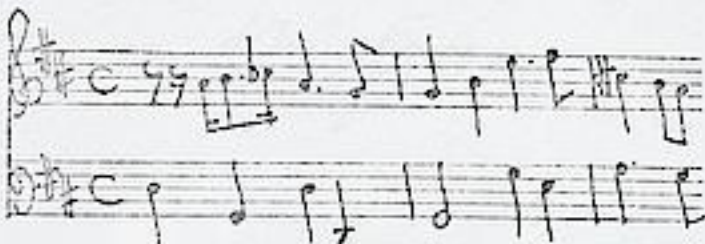

7 Sätze.
vgl. Hoffmann.

Ms. 1. H. 18. Jh.

36 x 22 cm.

4 St.: vl 1, 2, vla, b.

je 2 Bl.

Alte Sign.: 3360.

Hoffmann, D 13.

Spartierung u. Continuoaussetzung von Fr. Noack = Mus.ms. 1731,
S. 1 ff (unvollst., nur bis Anf. 5. Satz erhalten)

16.

3360/66a
1034

Ouverture

à

Violino . 1.

Violino . 2.

Viola e

Basso.

del Signore
Telemann.

fol (10)

la Gaillarde.

Ouverture
la Gaillarde.

Violino I.

3360/66a
1034

2

Sicilienne $\text{E}^{\#}$ $\frac{3}{4}$

Angloise $\text{E}^{\#}$ $\frac{3}{4}$

Musette $\text{E}^{\#}$ $\frac{6}{8}$

Bateliere

Polonoise

Menuet $\text{G}\sharp$ $\frac{3}{4}$

1.

Menuet $\text{G}\sharp$ $\frac{3}{4}$

2.

Ouverture
la Gaillarde.

Violino. 2.

3360/66a
1034

4

Sicilienne $\text{E}^{\#}$ $\frac{3}{4}$

Angloise $\text{E}^{\#}$ C

Musette $\text{E}^{\#}$ $\frac{6}{8}$

Bateliere $\text{G}\sharp$ $\text{C}\sharp$ $\frac{2}{4}$

Polonoise $\text{G}\sharp$ $\text{C}\sharp$ $\frac{3}{4}$

Menuet $\text{G}\sharp\text{D}\text{F}\sharp\text{A}$ $\frac{3}{4}$ 1.

Menuet $\text{G}\sharp\text{D}\text{F}\sharp\text{A}$ $\frac{3}{4}$ 2.

Ouverture
la Gaillarde.

Viola.

3360/66a⁶
2034

Sicilienne $\frac{3}{4}$ 

Angloise $\frac{6}{8}$ 

Musette $\frac{6}{8}$ 

Da Capo.

Bateliere 2/4

Da Capo.

Polonoise 3/4

Menuet. 1. 

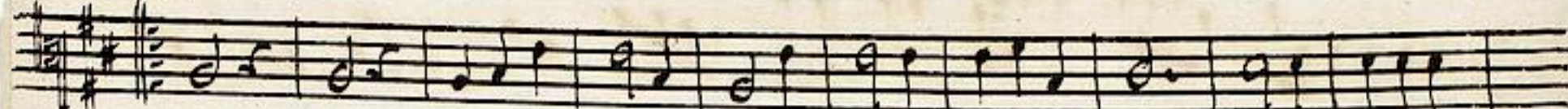

Menuet. 2. 

Ouverture
la Gaillarde.

Basso.

3760/66a⁸
1034

Sicilienne

Angloise

Musette

Bateliere

Polonoise

Menuet
1.

Menuet
2.

Ta Capo Menuet. 1.

