

3 PIEZAS PARA OCTETO DE METALES

Nº 1 ÇERCAVILA (Pasacalle)

Martín J. Rodríguez Peris

$\text{♩} = 120$

Trombone 1°

75 *f* *mf* **F**

80 **3**

88 *f* **G**

93 *mf*

99 **H** *p*

106 *mf*

110 *f* *ff* **I**

114

118

Nº 2 L'HORT VIVANCO

(El misterio y la luz)

122 $\text{♩} = 48$

128

135

142

148 $\text{♩} = 64$

154

160

166

171

176 M

181

186 *p* *f* *p*

190 *p* *f* *p* **Mas lento**

193 *pp*

Nº 3 EL PASSEIG

(Lo tradicional)

197 $\text{♩} = 94$
2

204 *f* N *mf* *f*

208 *mf*

211 *mf* 3

217

221 **O**

226

233

239

243

248

252

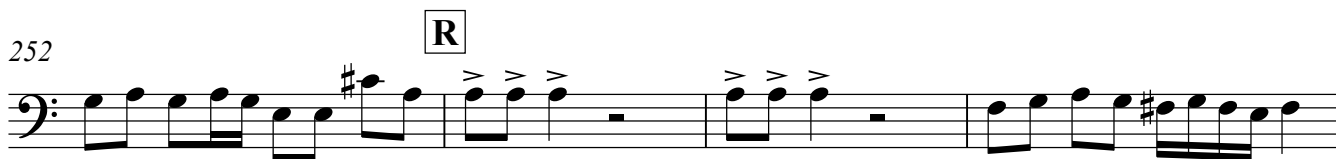

256

261

264

267

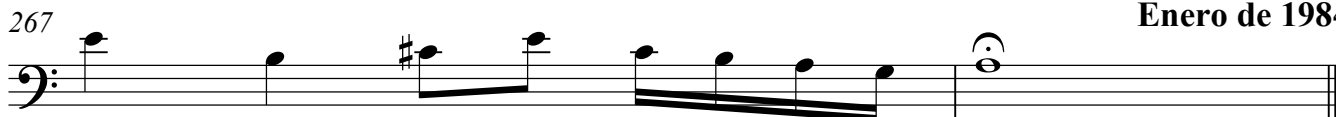

Enero de 1984

Molto rit