

Telemann, Georg Philipp (1681-1767)

BRD DS Mus.ms 1034/78

Ouverture/a/4 Corn:de Chasse/Hautb.& Violin 1./Hautb:& Violin 2./e/Basson/Telemann./[Incipit]/ (F-dur)

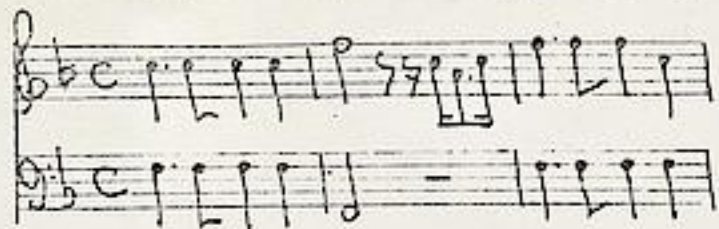

9 Sätze.
vgl. Hoffmann.

Ms.1.H.18.Jh.(Graupner). 35 x 21,5 cm.

7 St.:vl & ob 1,2,fag,cor 1,2,3,4. 2,2,2,1,1,1,1 Bl.

Alte Sign.: 3360.

Hoffmann, F 11.

Spartierung (Msc.) von Friedrich Noack = Mus.ms. 1739

28.

3360 / 78.
Mus. ms. 1034

Overture

^a
4 Corn: de Chasse

Hautb. & Violino 1.

Hautb. & Violino 2.

fol (12)

^e
Basson

Tromm.

Ouverture

3366/78
1034/78

Corn: de Bass 1.

Die Älste / *2*
Caro / *4*

Die Jungfrau / *2*
Gesang / *2*

Die Älteste / *2*
der Mäurer / *4*

Die Concedierte / *2*
der Mäurer / *4*

Die Älteste / *2*
der Mäurer / *4*

Ouverture.

3360 / 78
1034

Orn. de Clave ed.

3

Empty musical staves.

Empty musical staves.

Empty musical staves.

Ouverture. 3360/78
1034/78

Orn: de Rasse 3. 4

Der Ägyptische
Sonst Musik

Die Concertstücke
Stück des Präfes

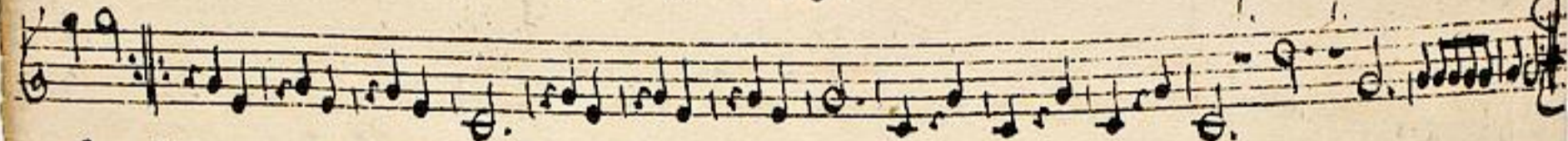

Die rufant
Par. | Die rufant
tacet. | Die rufant
silberne Algen

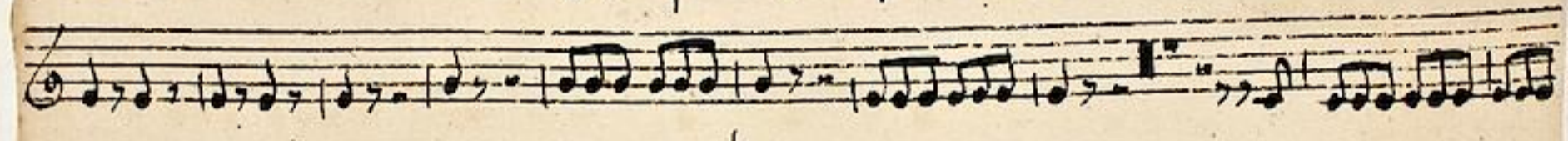

Ouverture.

3360/78
1034/78

Orn: de Kasse t. 5.

The score concludes with a double bar line and a final cadence.

die Alpenflüsse
Großflüsse

die Conventualen
Großflüsse

die süßen | *die Flüsse & Nymphen*
Par | *silbernen Abzug*
faet.

Overture.

Hautb. & Violino 1^{mo}

3360/78
1034/78

6

Allegro
Patras

Allegro
Echo

De Capo //

de Johann Georg

Die Infanten
Georg

Die Alpen Schäfer
Donat

Die Conventkinder
Süßw. Kräuter

Die Infanten
Dan

Süßw.

des Vespers d. S. Symphonie
ältester Art.

Flautb. & Violino 1mo.

Overture.

3360/78
1034

Hautb. & Violino 2do 8

Allegro
Allegro

46

Allegro
Allegro

pp. *fort.* *pp.* *fort.*

Allegro
Allegro

La Cap.

der Alte Pfeifer
aus Muffel

die Conventglocke
aus Muffel

der züfende Lan
Sardinische

der Pfeifer d. Nymphen
ist nicht mehr abgez.

der Bassen d. Symphonie
viertes Abzug

Ouverture 3360/78
1034

Passon 10

Die Canarische
Pallas

Das Adagio
Cato

Der Jüngling
Graf

die Olympe
der Amale

die Concert
der Amale

die Amale
der Amale

der Kaiserin d. Symphonie
silberner Abzug
