Organ Music

BY

Harvey Grace

No. 3.

MONOLOGUES

1. MEDITATION. 2. CAPRICE.

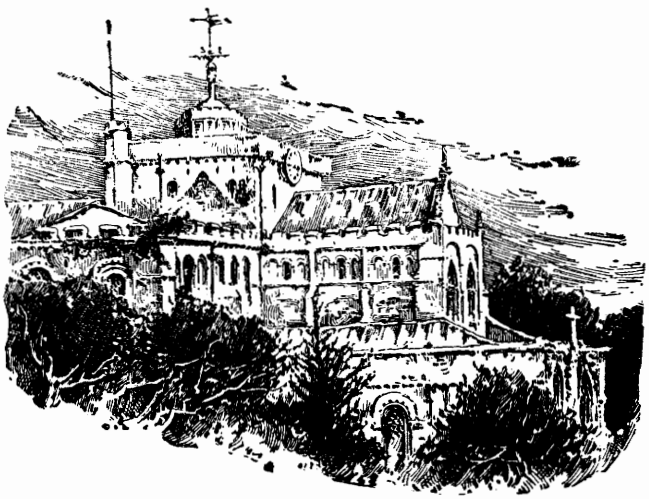

LONDON:
NOVELLO & COMPANY, LTD.

Price 1/6 net.

Organ Music

BY

Harvey Grace

No. 3.

MONOLOGUES

1. MEDITATION. 2. CAPRICE.

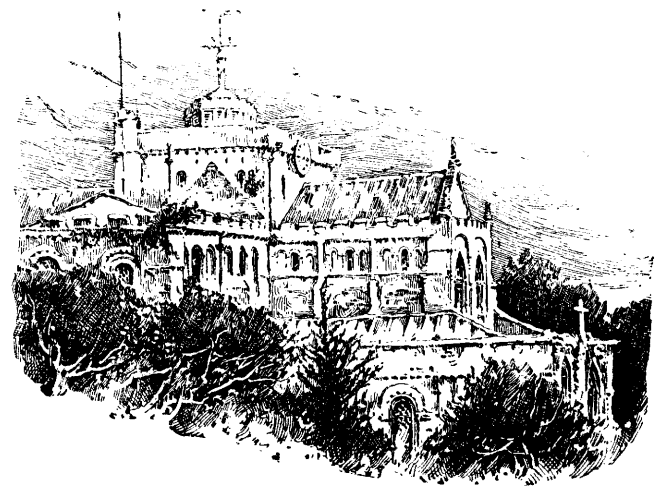

LONDON:
NOVELLO & COMPANY, LTD.

Price 1/6 net.

MADE IN ENGLAND.

To my brother W. F. Grace.

MONOLOGUES.

Sw. Soft 8 & 4 ft.
Gt. Soft 8 ft.
Ped. Soft 16 & 8 ft.
Sw. to Gt.
Sw. to Ped.
Gt. to Ped.

I.
MEDITATION.
(In ancient tonality)

Harvey Grace.

Moderately fast, with expression. ♩. = about 52.

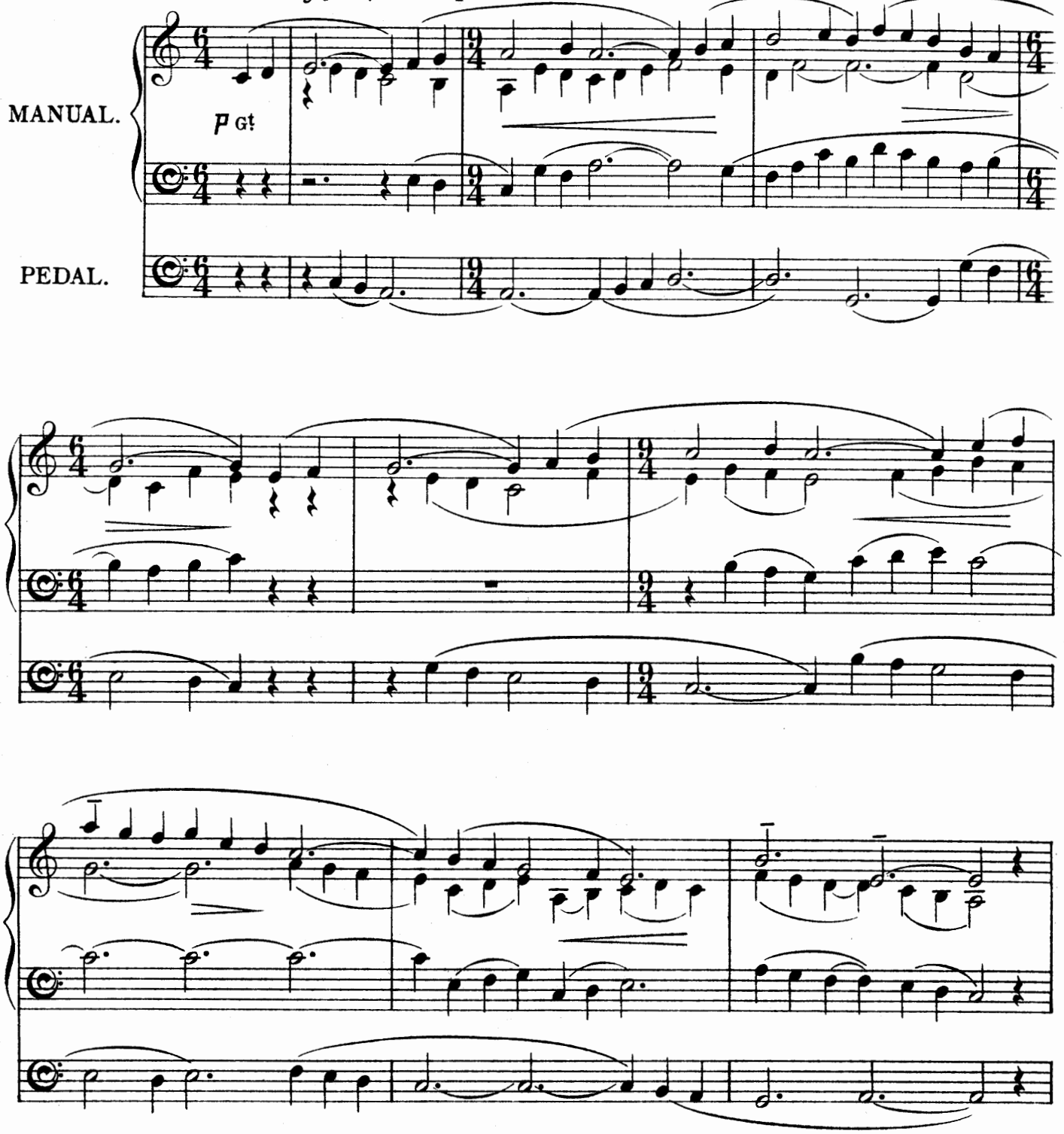

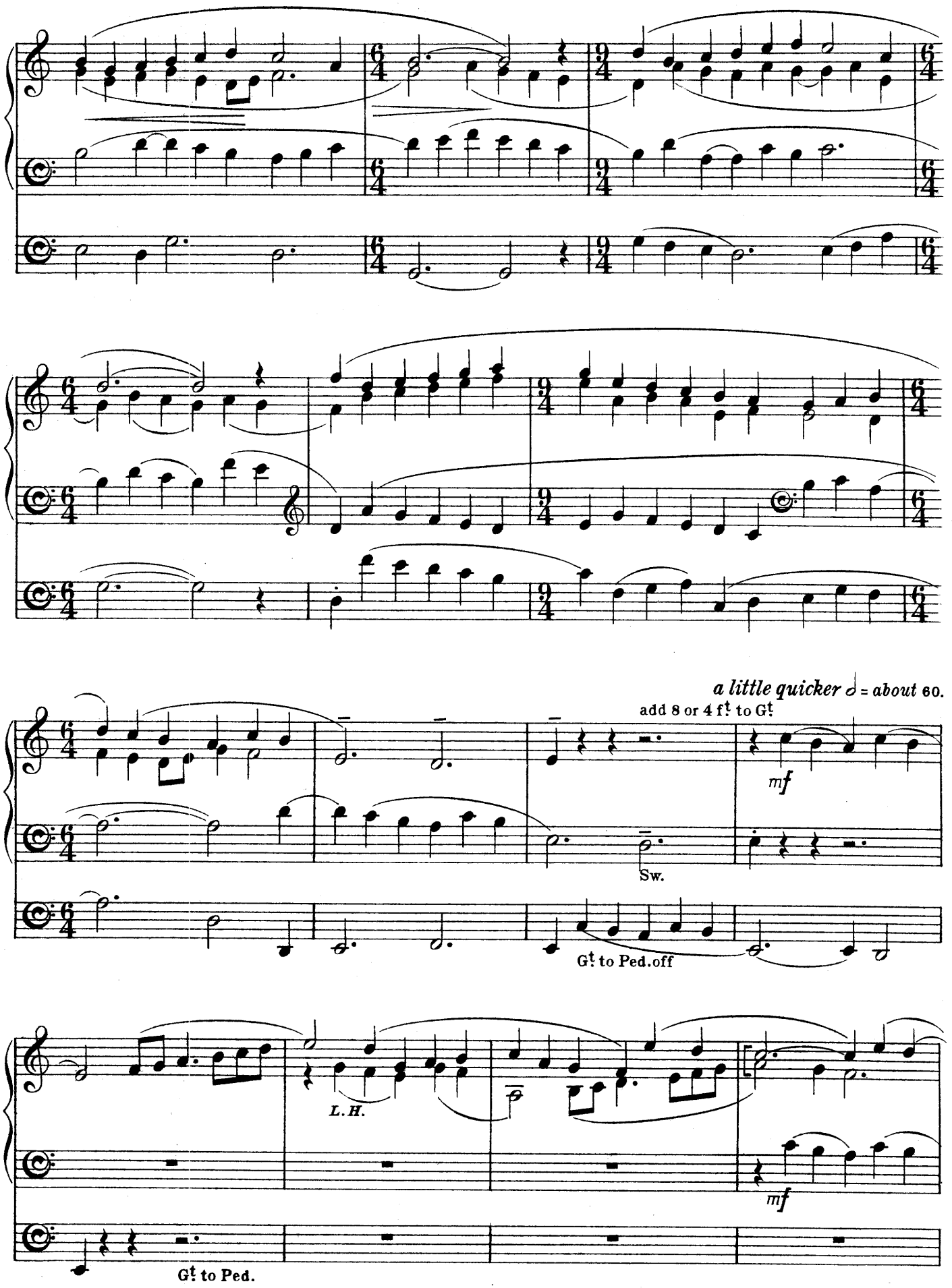
a little quicker 𝅗𝅥 = about 60.
add 8 or 4 ft. to Gt.
mf
Sw.
Gt. to Ped. off
L. H.
mf
Gt. to Ped.

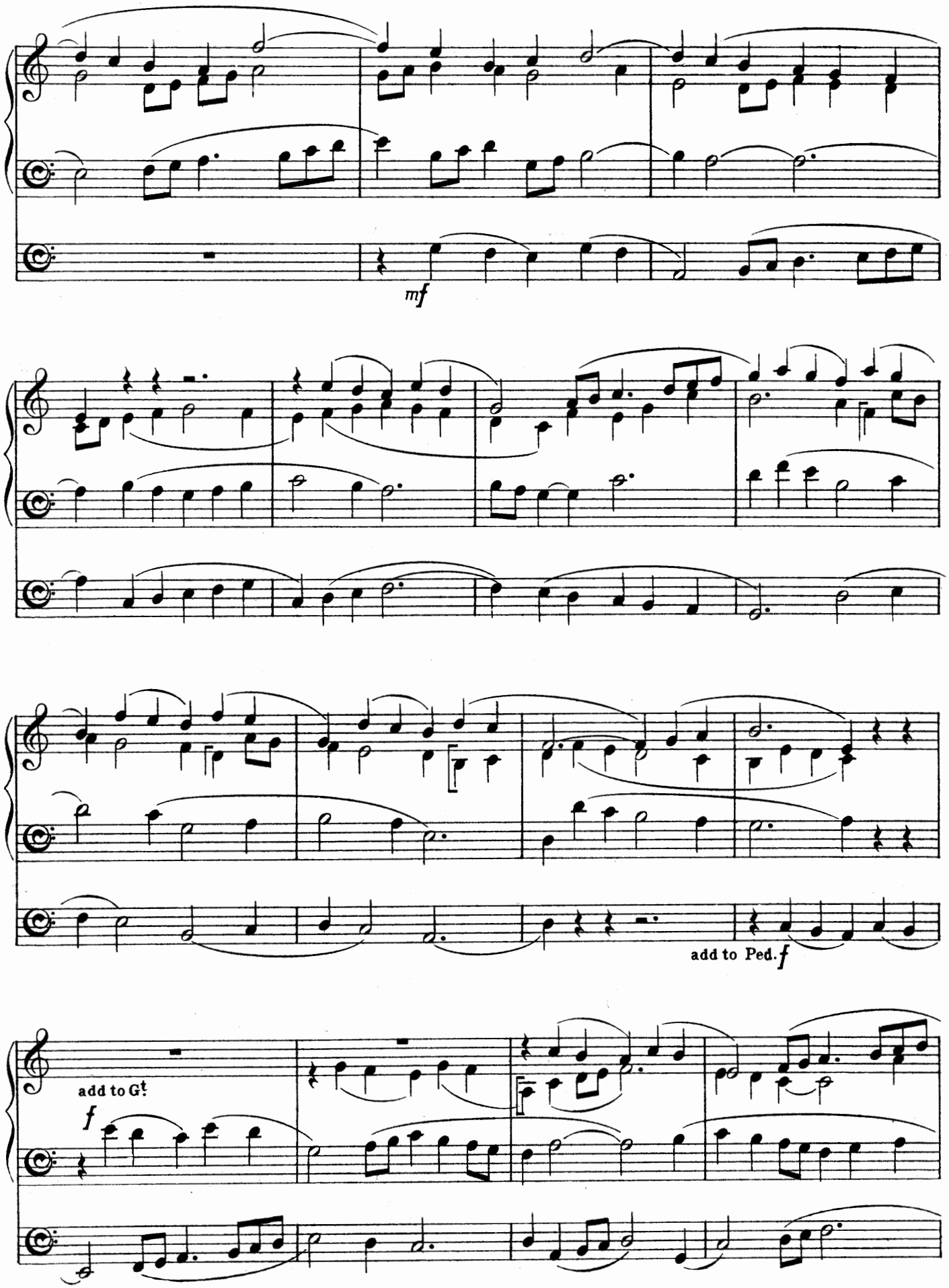
mf
add to Ped. f
add to Gt.
f

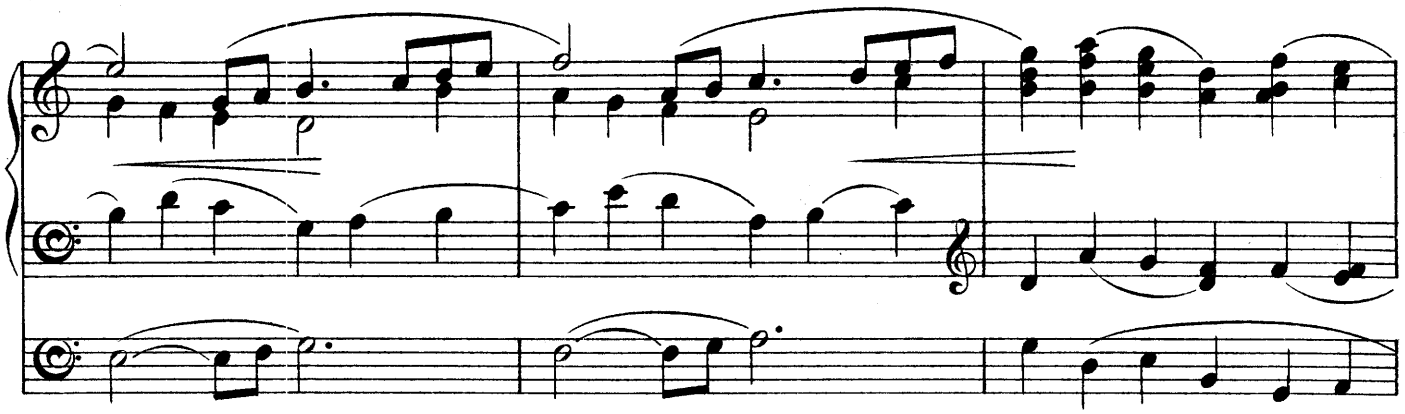

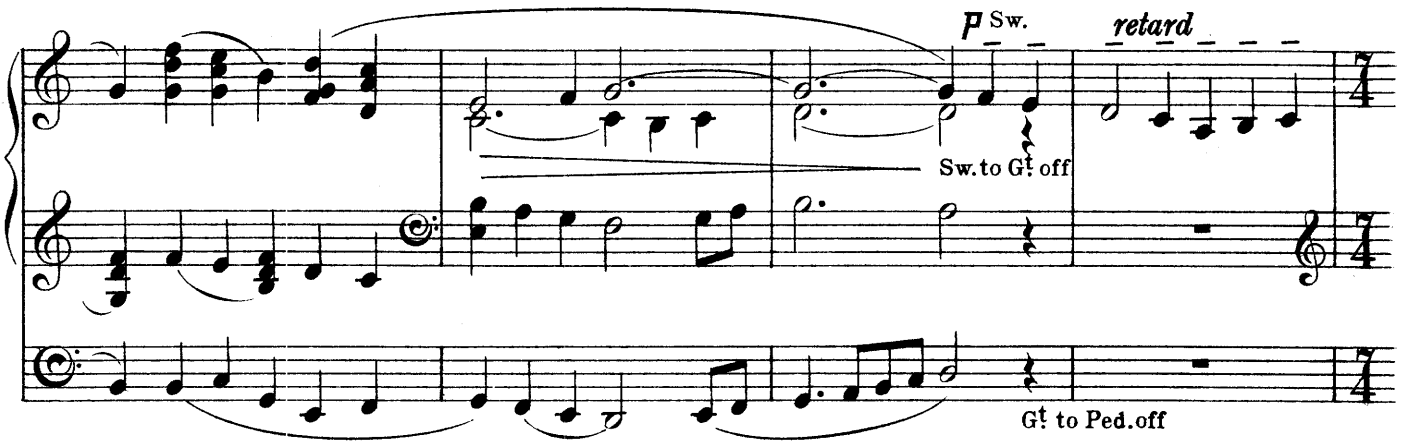

The Hymn Tune somewhat slower and in free time, The Interludes at the original pace.

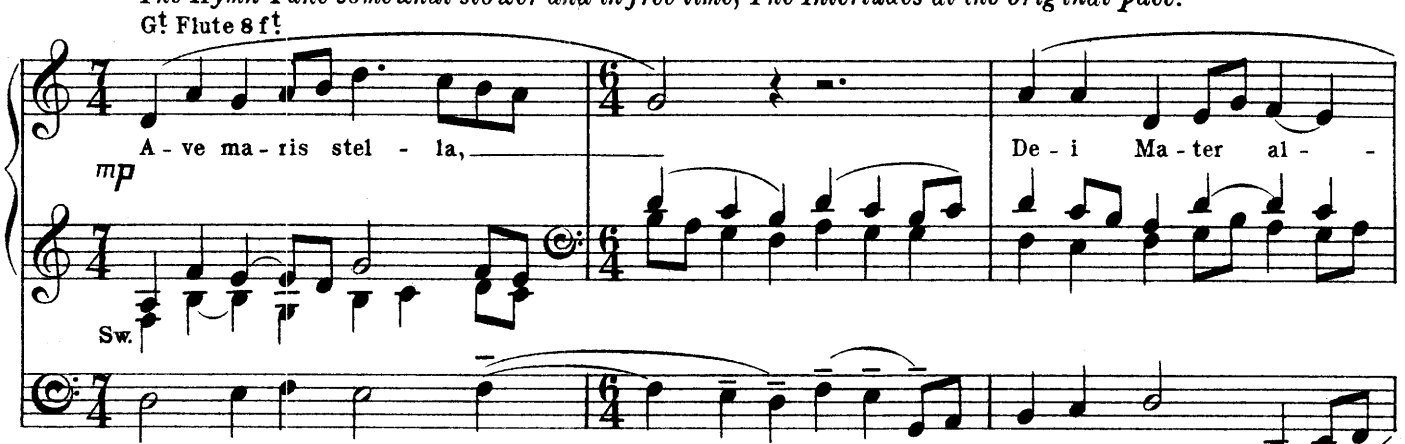

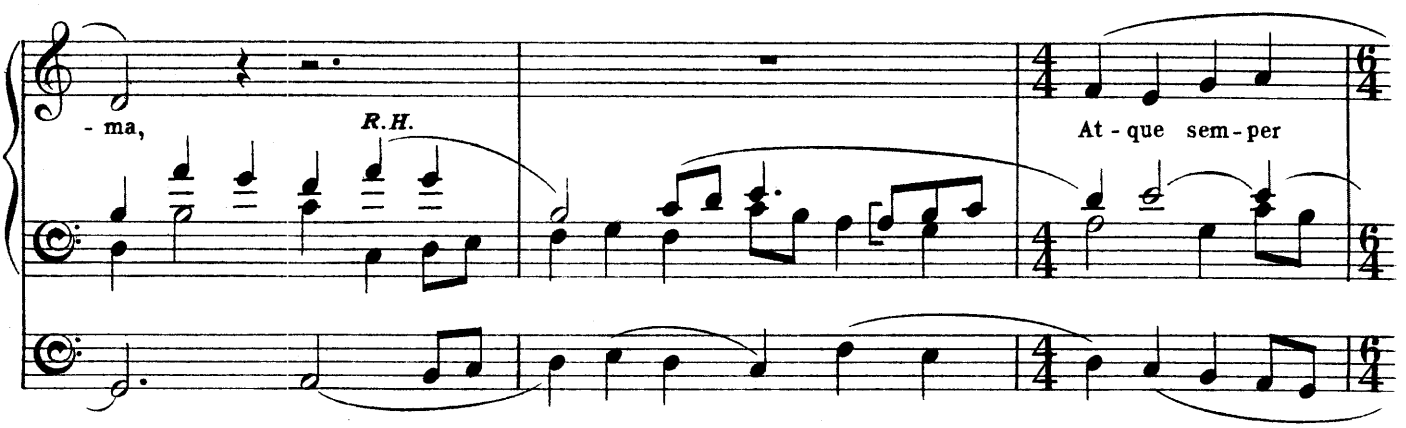

vir - go,

Fe - lix cœ - li port - - -

- a.

Sw.
quicken

fix box open

retard

reduce Sw. to Celeste or other very soft and expressive Stop

a little slower

Su - mens il - lud a - ve

Ga - bri - el - is

pp

o - - re, Fund - a nos in pa - ce, mu - tans He - væ

no - men.

softer and slower to the end

dying away

A - ve mar - is Stel - la . . . . . .

Soft Solo stop

in free time

very slow

Quiet but bright registration throughout.

Sw. *mp*
G^{t} *mf*
Ch. Clarinet & 4 f^{t} Flute
Ped. Soft 8 & 16 f^{t}
Sw. to G^{t}
Sw. to Ped.

II.

CAPRICE.

Harvey Grace.

♩. = *about* 68-80.

MANUAL.

PEDAL.

mp Sw.

mp

G^{t} to Ped.

23553

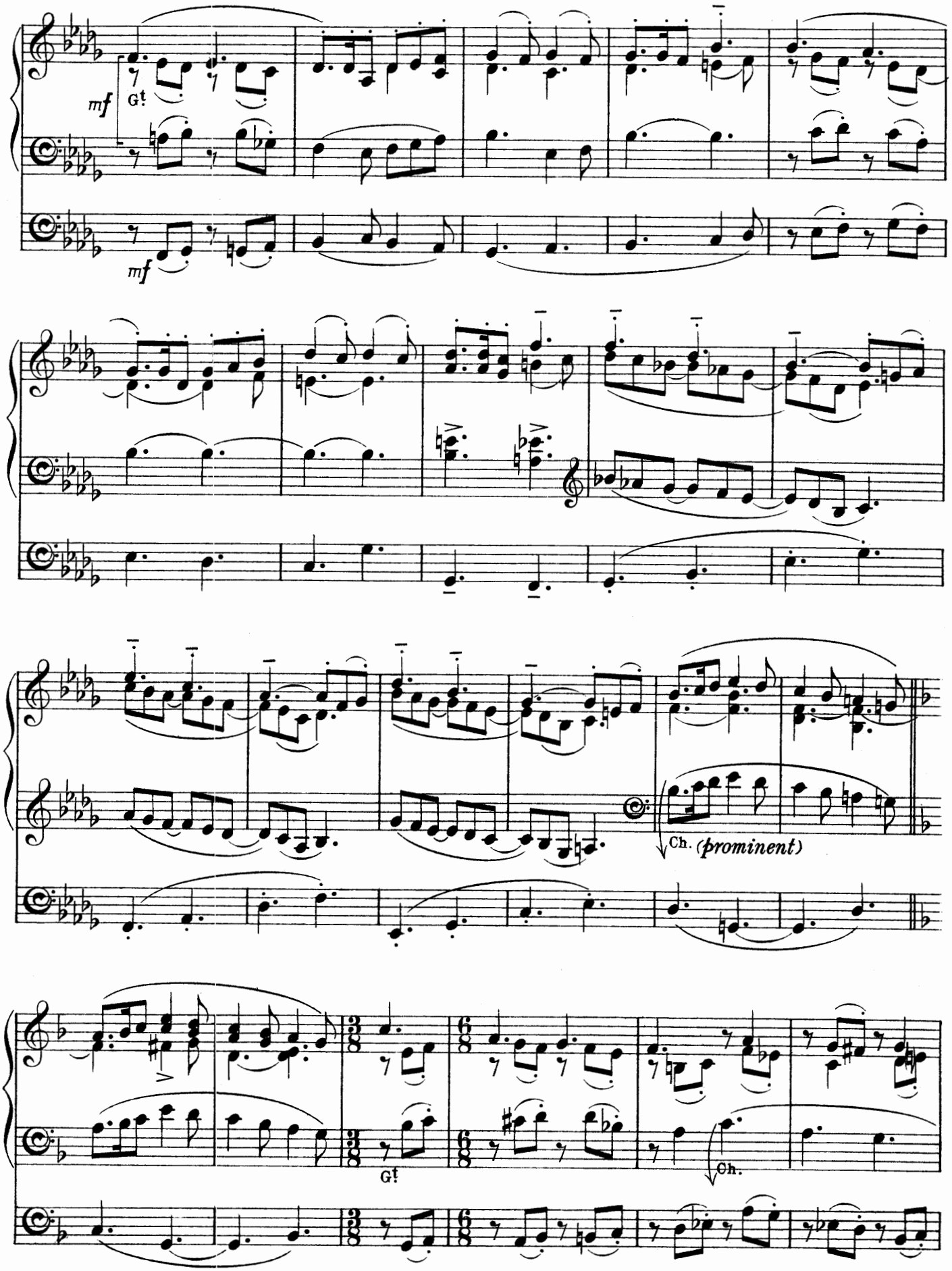
mf
Gt
mf
Ch. (prominent)
Gt
Ch.

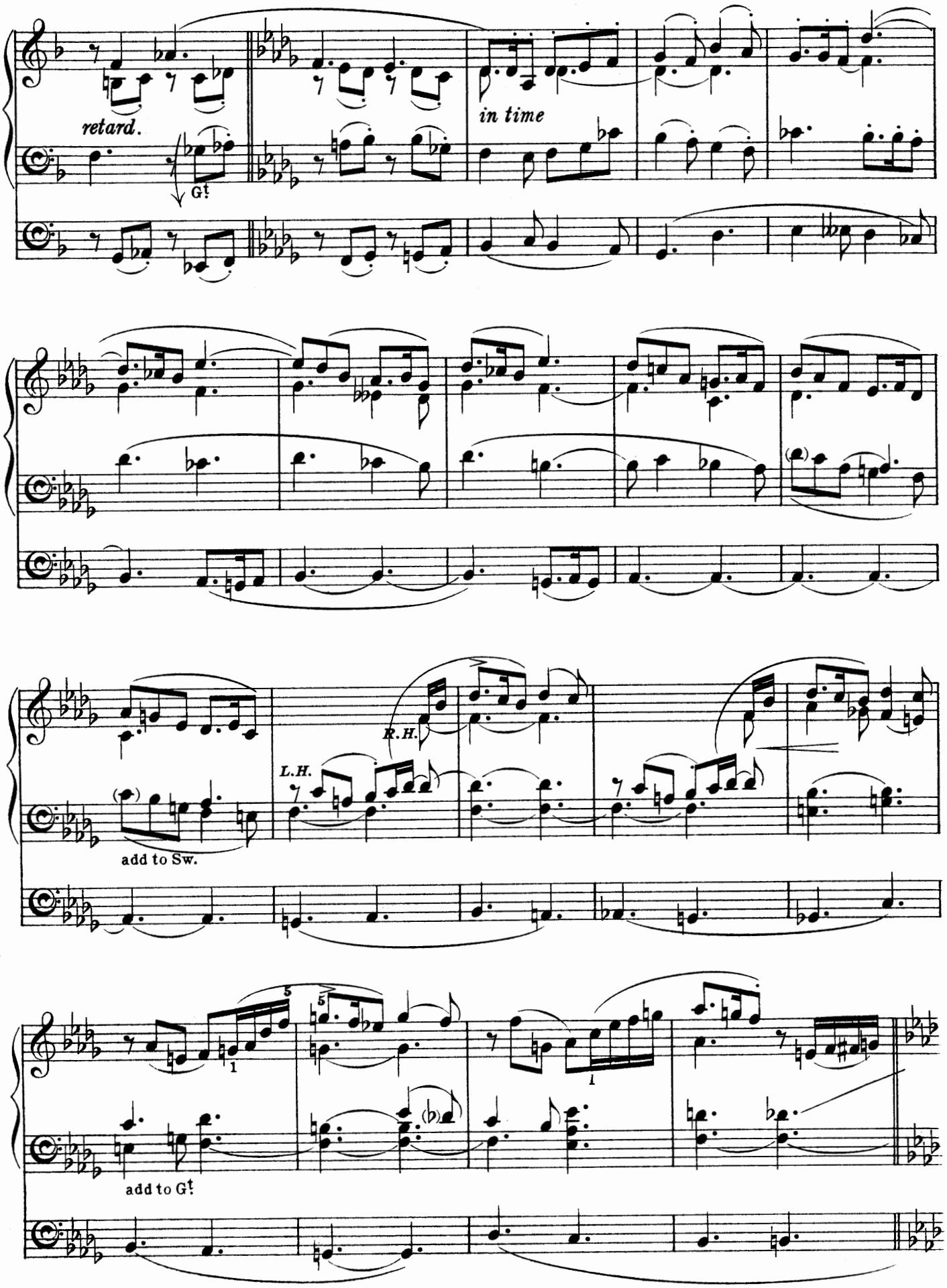
retard.
G!
in time
R.H.
L.H.
add to Sw.
add to G!

box open

retard and soften

in time

Sw.(4 ft in)

Gt to Ped.in

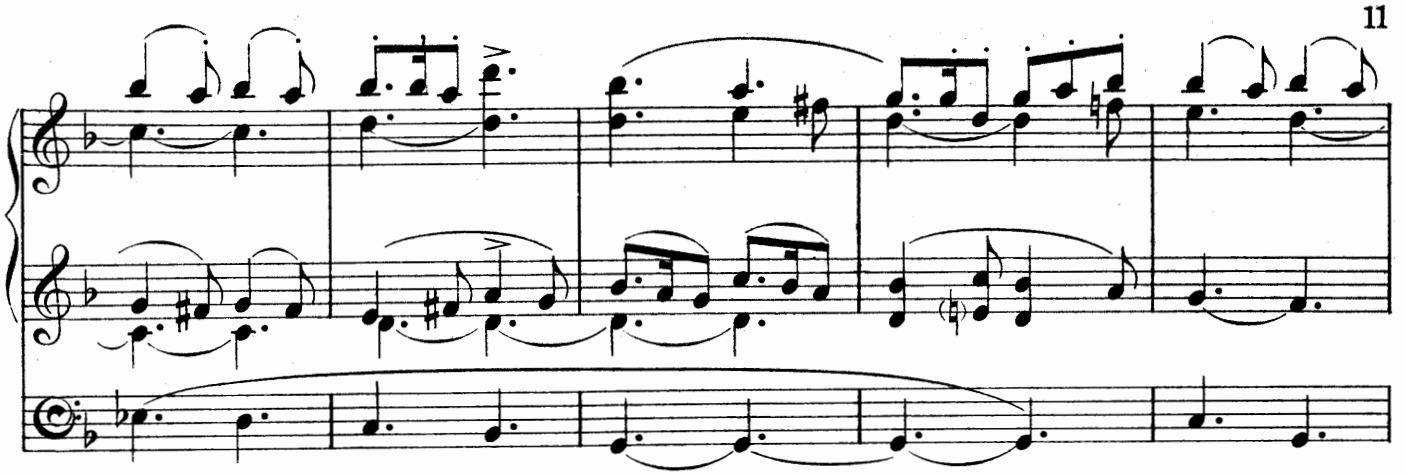

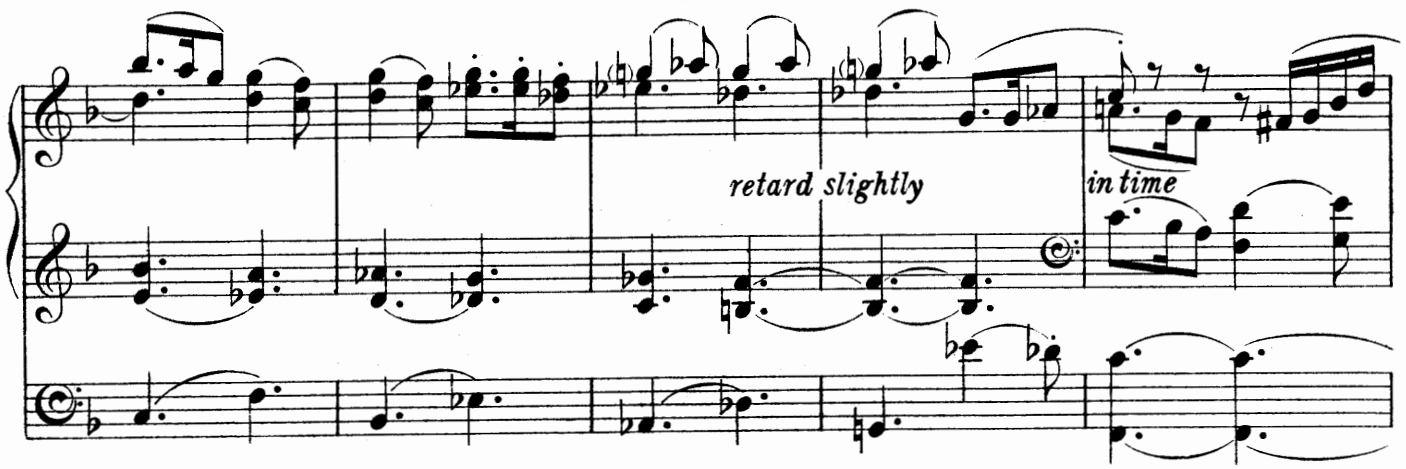
retard slightly
in time

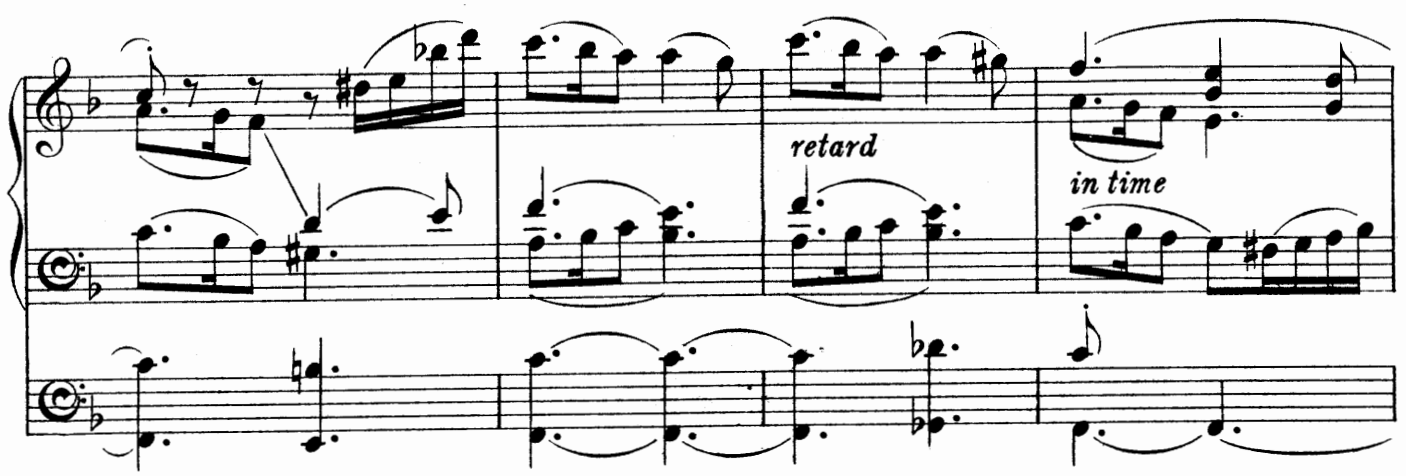
retard
in time

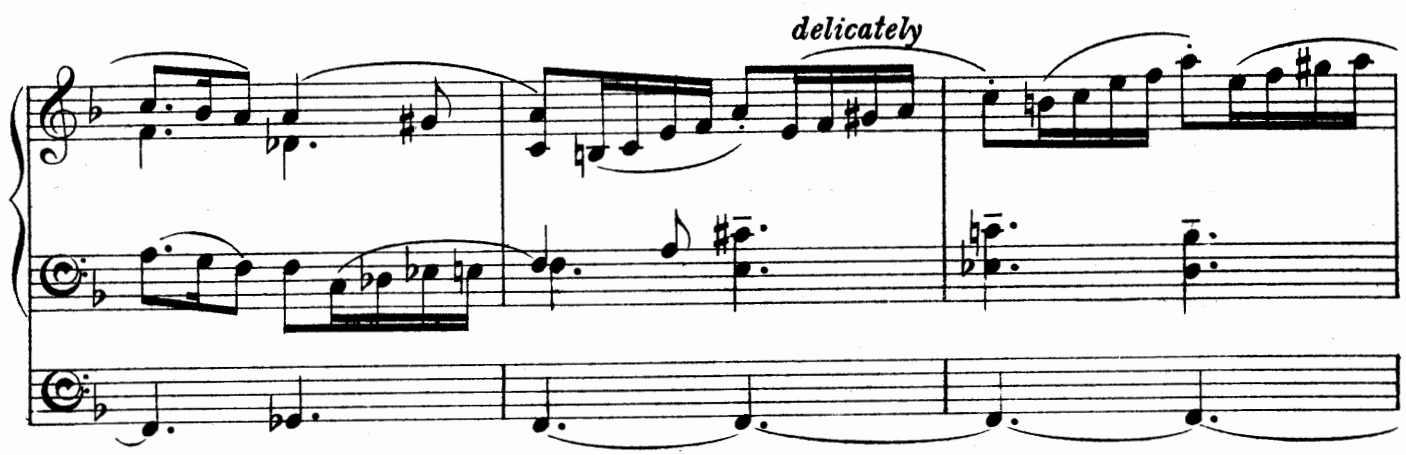
delicately

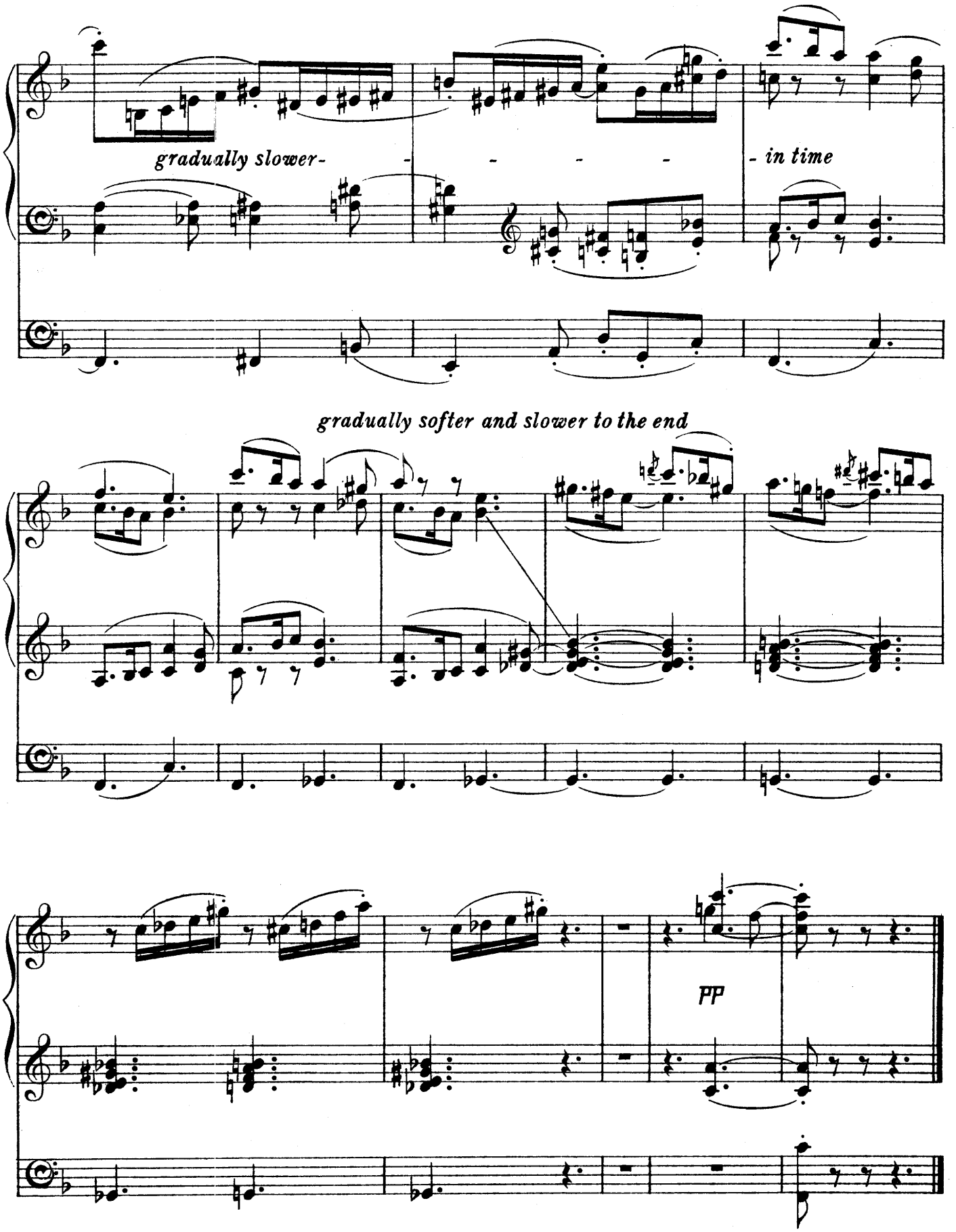

Novello & Company, Ltd. Engravers & Printers.

14297

COMPOSITIONS BY HARVEY GRACE.

ORGAN MUSIC.

	S.	D.
Fantasy (after Rheinberger)	2	0
Lament	2	0

(STAINER & BELL, LTD.)

Legend	1	6
Epilogue	2	0
Rhapsody	1	6
Three Psalm Tune Postludes	1	6
Monologues (1. Meditation, 2. Caprice)	1	6

(NOVELLO & CO., LTD.)

Fantasia alla Marcia	2	0
Christmas Postlude	2	0

(REID BROS.)

SONGS.

"It is not that I love you less" / "O why the deuce should I repine?"	1	6

(STAINER & BELL, LTD.)

"The year's at the spring"	1	0
"A Farewell"	1	0
"Mopsa"	1	6
"A widow bird sat mourning"	1	0
"There's a Friend for little children"	1	6

(REID BROS.)

PART-SONGS.

Spring (S.S.A.) (Sol-fa, 1½d.)	0	3
Content (S.S.A.) (Sol-fa, 1½d.)	0	3
The Daffodils (S S.A.) (Sol-fa, 2d.)	0	4

(STAINER & BELL, LTD.)

Fisher-folk Lullaby (S.A.T.B.)	0	3

(NOVELLO & CO., LTD.)