

34

*f*

38

43

*mp* *cresc.* *f*

47

*mf* *cresc.*

51

*f* *mp* poco rit. .

56 a tempo ♩=144

*mp* *cresc.* *sf* *tr* *tr* *sf* *sf* *f* *mp* *cresc.* *sf*

62

*tr* *tr* *tr* *tr* *sf* *sf* *mf*

66

*f* *mf*

70 poco meno mosso ♩=133

115

119

123

127

131

136

140

144

148

151

156

161

165

171 a tempo ♩=144

177

182

186

meno mosso ♩=126

192 rit..

197 più adagio ♩=96

rit. Adagio ♩=60

Viola

Largo  
II

Daniel Léo Simpson  
10 Juni, 2011  
San Carlos, California

Largo ♩=44

poco rit. tempo ♩=44

13

23

32

41

poco rit. .

51

a tempo ♩=44

51

II-VPQ - Viola

59

67

76

85

95 a tempo ♩=44

105

112

116

120

6 6 6 6 6 6

124

6 6 6

127

6 6 6 6

131

*mp* 6 6 *cresc.* 3 6

137

3 6 3 *f* 3

144

6 6 6 6 3 *mf*

149

6 6 6 6

155

6 6 6

161 *cresc.* *f* 6 6 6

167 *mf* 6 6 *cresc.*

173 *f*

181 *dim.*

190 *mp*

198 *rit.* *a tempo* ♩=44 *rit.* *a tempo* ♩=44 *rit.* *mp* *p*

206 *meno mosso* ♩=40 *rit.* *mp* *cresc.* *mf* *dim.* *pp* //

*attacca subito l'allegro*

Viola

# Danza Boliviana

## III

Daniel Léo Simpson  
20 Juni, 2011  
San Carlos, California

Allegro moderato ♩=144

43 *a tempo* ♩=144

*mp sf sf simile*

49 *f* *pizz.* *mp*

55 *arco* *poco rit.* *arco* *un poco meno mosso* ♩=90

*mp mp*

60 *rit.* *sf sf sf = mp*

66 *a tempo* ♩=90 *pizz.* *Tempo primo* ♩=96 *pizz.* *p* *mp*

72 *arco* *mf*

78

84 *mf* *cresc.*

III-VPQ - Viola

90

95

100

106

112

118

123

127

132

138

144

150

154

Trio ♩=120

161

170

a tempo ♩=120

178

a tempo ♩=120

185

194

a tempo ♩=120

204

Viola

*Fuga*

IV

Daniel Léo Simpson  
27 Juni, 2011  
San Carlos, California

Allegro moderato ♩=126

6

6

10

14

19

23

28

33

39

43

48

51

55

59

63

66

70

75

80

86

91

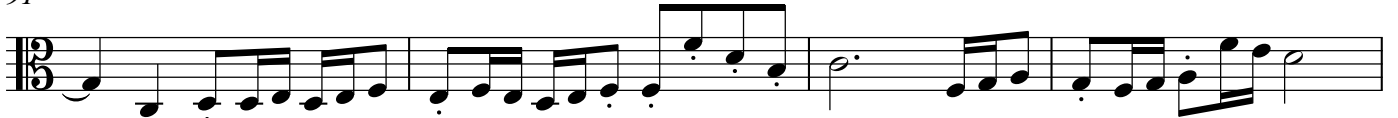

95

99

103

107

111

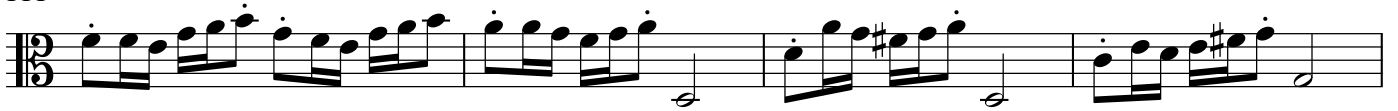

115

119

123

128

131

135

139

143

147

150

153

156 **a tempo** ♩=126*più forte*

158

**broadly** ♩=104