

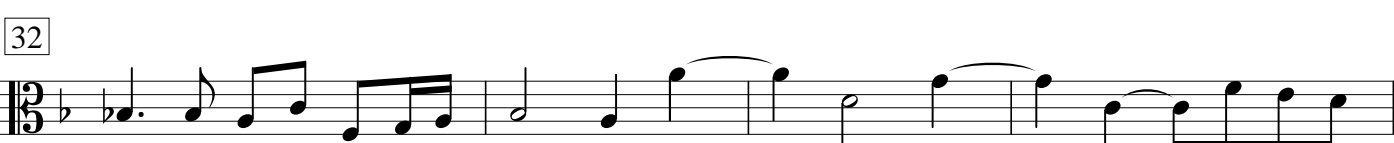

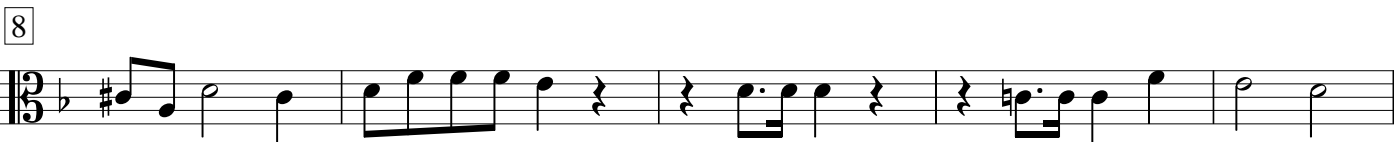

# Kyrie

*Moderato*

# 4 Gloria

*Allegro con spirito*

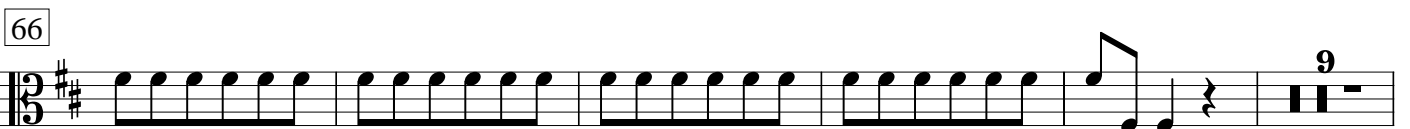
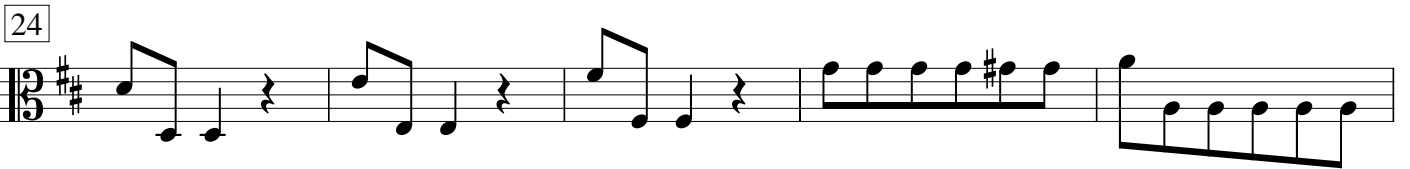
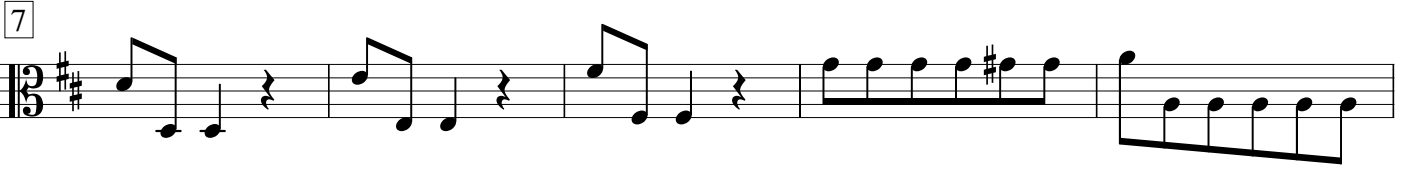

80

92

104

109

113

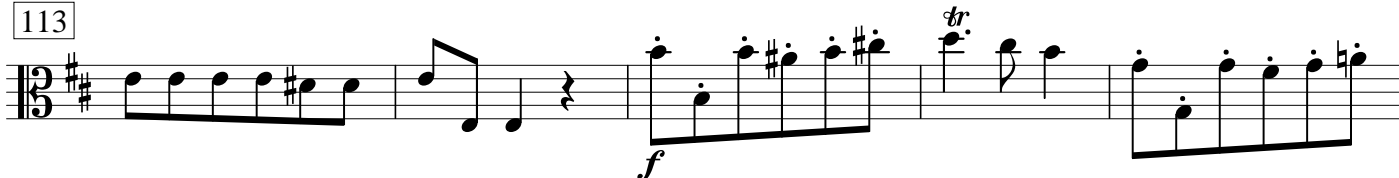

118

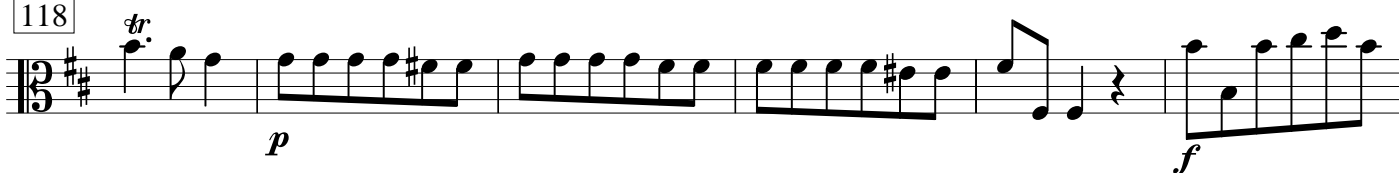

124

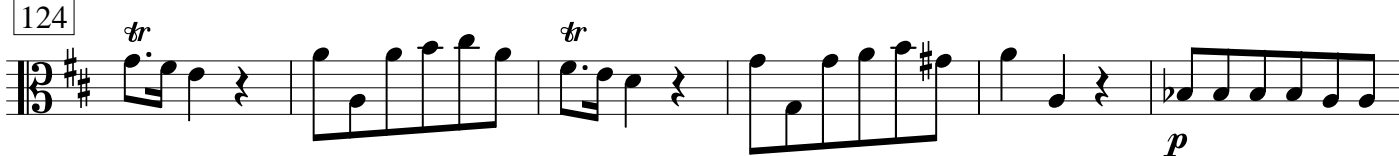

130

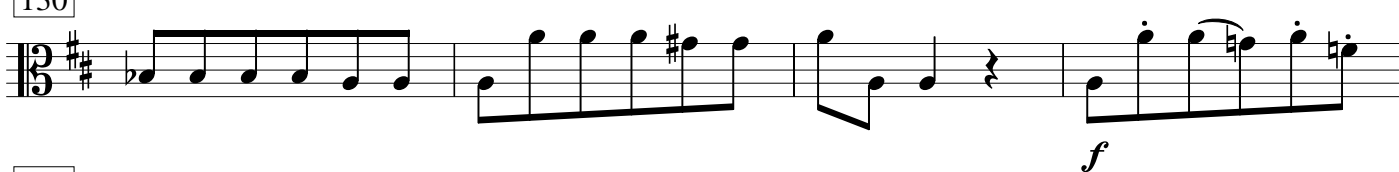

134

145

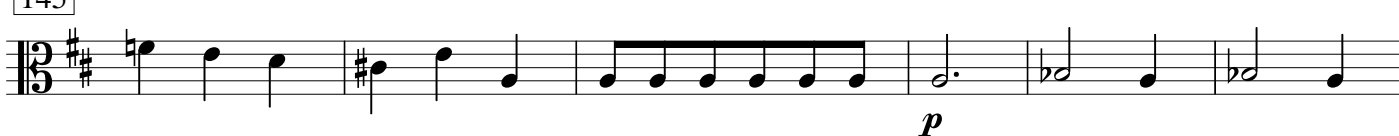

151

156

161

166

177

181

186

191

197

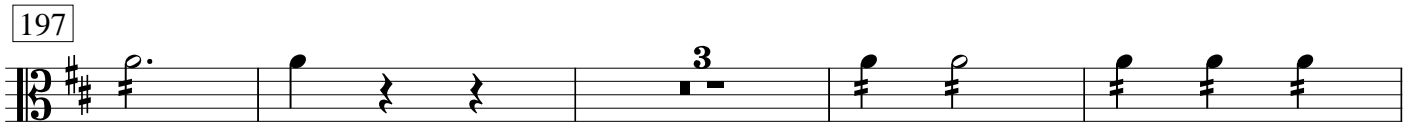

204

207

# Credo

*Allegro*

5

9

13

18

22

27

32

37

42

47

52

57

*poco Adagio*

63

*p*

73

*f**p*

81

*f**p**f*

89

*come prima**p**f*

97

102

107

112

119

*f*

125

129

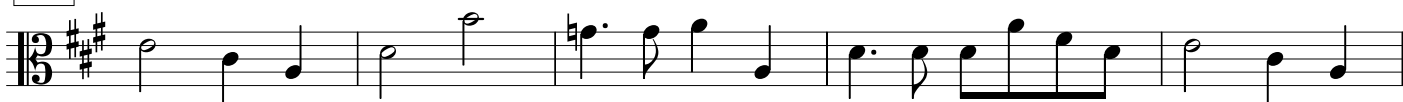

134

139

144

149

155

160

165

170

175

# 10 Offertorium

*Andante*

12 *f*

16

19 *p* *f*

23 11 *f*

37

39

44 *f*

54

61 3 *f* *p* 12

81 *f*

84

88

99

105

111

## Sanctus

*Adagio*

5

8

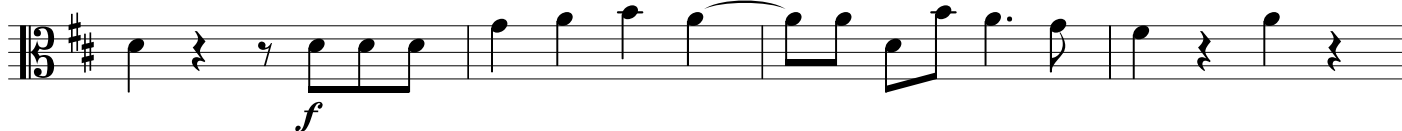

12

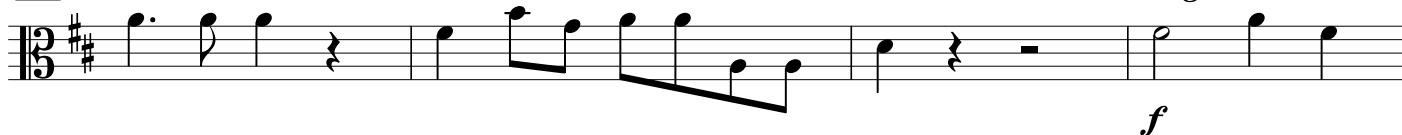

16

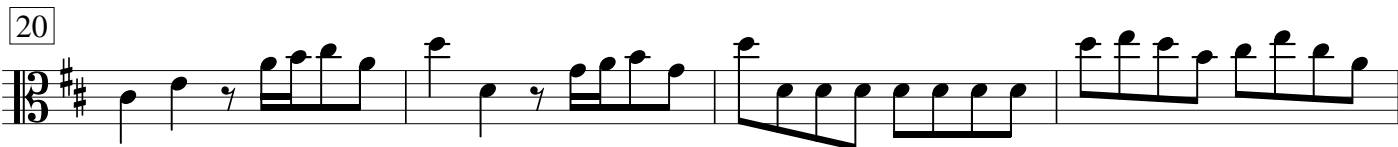

## Osanna

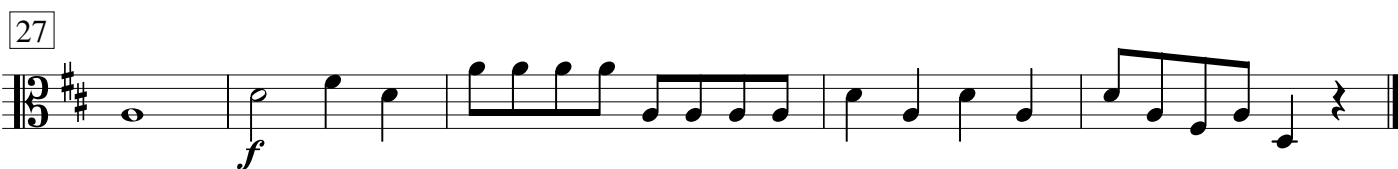
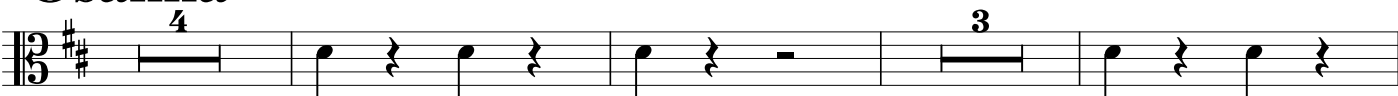

# Benedictus

*Andante*

27

33

38

45

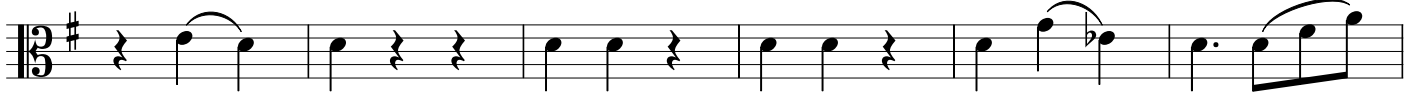

51

56

63

67

72

Osanna ut supra

# Agnus Dei

*Andante*

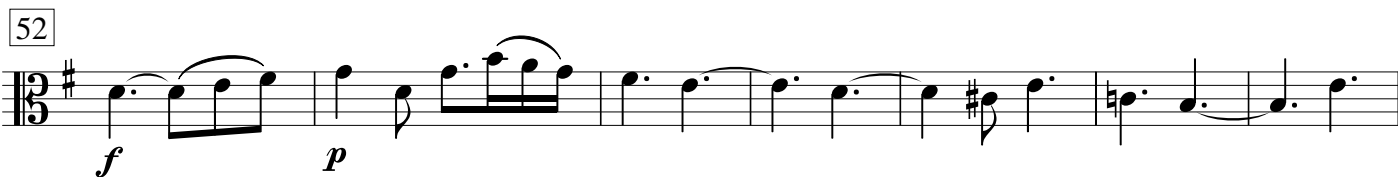
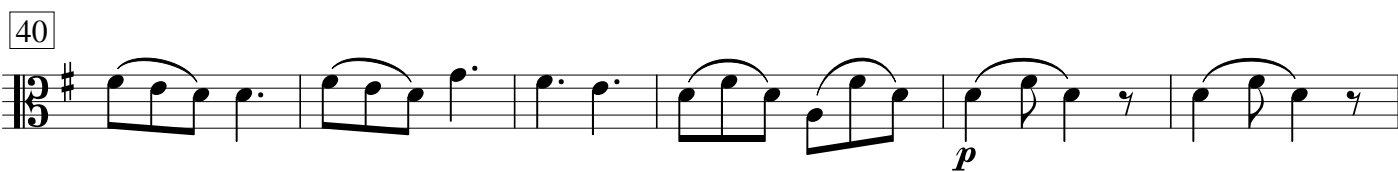
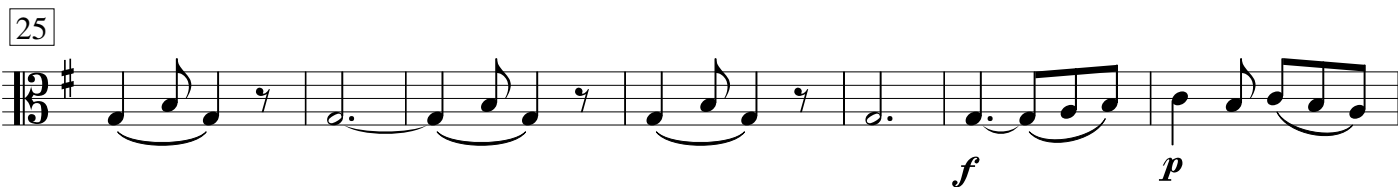
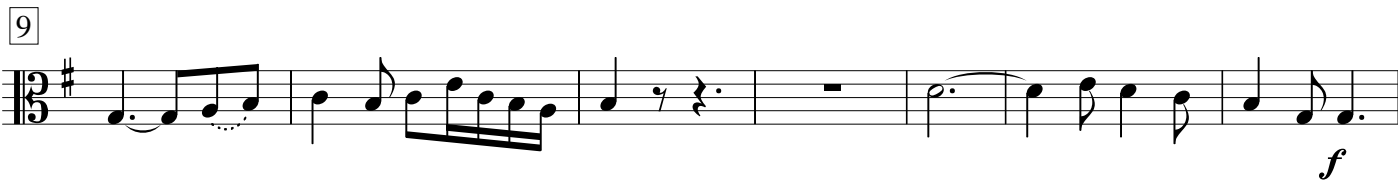

59

66

71

77

82

88

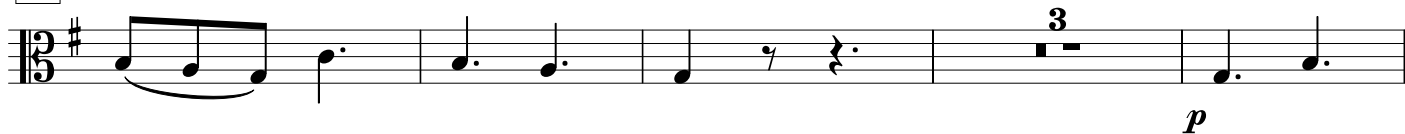

95

99

