

Viola

Flute Quartet

I

Daniel Léo Simpson
San Carlos, CA
January 2002

Allegro con brio ♩ = 140

1

mp

4

7

f poco meno mosso ♩ = 126

f *mp*

12

più mosso ♩ = 140

p

18

cresc. *f*

23

poco rall. meno mosso ♩ = 136

decresc. *mf*

28

accel. Tempo I ♩ = 144

cresc.

Viola

33

cresc. *f*

38

f *mf*

43

cresc. *f* *p*

48

cresc. *mf*

52

mp *cresc.*

56

60

poco rall. . *meno mosso* ♩ = 126

f *mf* 2

65

p

Viola
tempo giusto ♩ = 140

68 poco rit.

mf

72

1.

p

cresc. poco a poco

77

81

2.

cresc. poco a poco

f

85

89

f

mp

94

98

f

103

107

112 poco rall. poco meno mosso ♩=112

117

accel.

Tempo giusto ♩ = 140

122

127

131 cresc.

135

140

145

meno mosso ♩ = 126

150

A tempo ♩ = 140

154

159

163

167

171

175

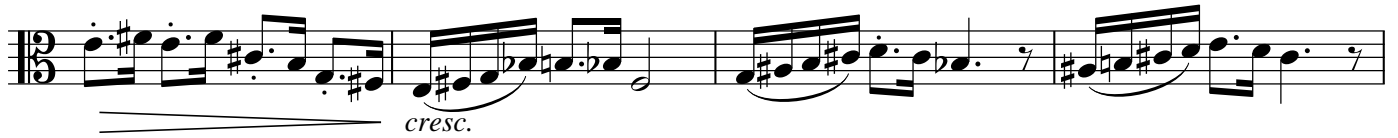

179

183

188

192

196

200

204

Viola

208 *poco rall.* *f*

212 *meno mosso* ♩ = 126 *mf* **2**

217 *accel.*

220 *A tempo* ♩ = 140 *mf*

224 *mp* *cresc.*

228

232 *f* *mf*

236

Viola

239

241

poco meno mosso

rall.

245

rit.

Viola

Flute Quartet in C

II

Daniel Léo Simpson
Januar 11, 2011
San Carlos, California

Adagio ma non molto $\text{♩}=72$

Sord.

1
p

6
cresc. *f* *mp*

11
cresc.

17
f *dim.*

22
mp

27 **A**
mf

33

39 **B** pizz. arco pizz. arco pizz. arco pizz. arco
mp

V.S.

Viola

45 *cresc.* *f* *dim.*

51 *mp* *dim.*

56 **C**

61 *pizz.* *arco*

65 *arco*

68 *poco rit.* *a tempo* ♩=72

72 *pizz.* **D** *arco* *pizz.* *arco* *pizz.* *arco*

p

75 *pizz.* *arco* *pizz.* *arco* *pizz.* *arco*

78 *pizz.* *arco* *pizz.* *arco*

81 **E** *pizz.*

mp

86

86 *cresc.* *f*

91

91 *dim.* *mp* arco pizz. arco

95

95 pizz. arco *mp*

100

100 *dim.*

106

106 poco rit. **F** a tempo ♩=72 *mp*

111

111 pizz. arco *cresc.*

115

115 arco *mf*

118

118 *mp* poco rit. . . .

122

122 a tempo ♩=72 *mf*

124

124

Viola

126

126 *cresc.*

128

128

130

130 *mp*

133

133 *cresc.*

138

138 *f* *dim.*

144

144 *mp* *mf*

149

149 *dim.*

154 poco rit. . . . a tempo ♩=72

154 *mp* *poco rit.*

a tempo ♩=72

poco meno mosso ♩=66

rit. . . . senza sord.

159

159 *p* *pp*

attacca subito il allegro

Viola

Flute Quartet in C

III

Daniel Léo Simpson
San Carlos, California
January 22, 2011 9:29PM

Allegro con motto $\text{♩} = 92$
senza sord.

5

f

5

9

14

tr **A**

19

24

29

33

38

cresc. **B** *f sfz mp*

Viola

45

50

55 **C** a tempo ♩=184

60

D

65

69

73

77

81 **E**

85

89

93

97

F

101

106

110

G

115

120

124

H

Viola

128

133

138

I

144

J

cresc.

149

mf

154

160

f

165

170

174

K

178

183

188

193

199

205

212

218

225

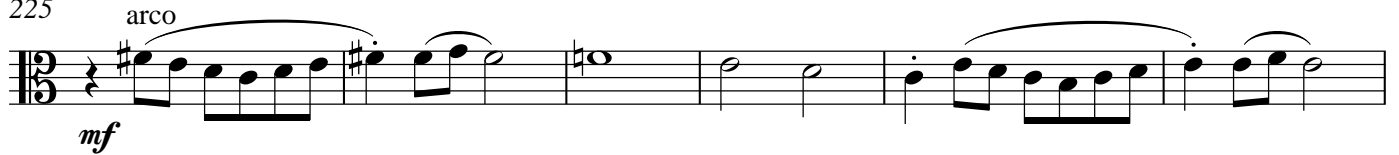

231

237

243

248

252

257

262

267

272

278

283

288

292

297

302

307

312

316

319

324

329

333

337

341

