

Violoncello

Soliloquy

for Violin & Orchestra

Daniel Léo Simpson
San Carlos, California
January 1999

Andante sostenuto $\text{♩}=53$
con sord. //

Tempo giusto ($\text{♩}=70$)
(arco)

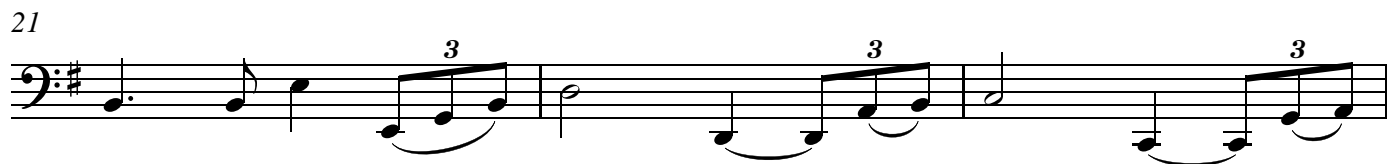
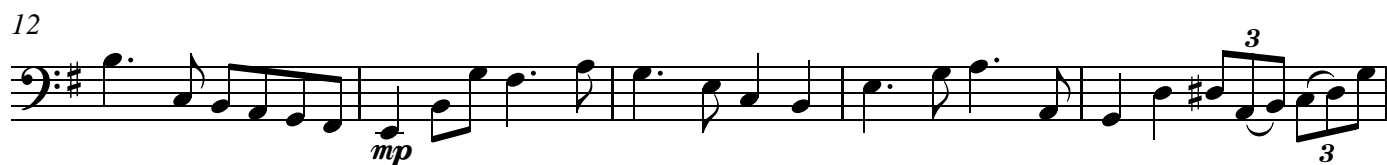

molto rit..

28

28 *mp*

32 A Tempo (♩=70)

poco rit..

32 *mf* *mf*

36 A Tempo (♩=70)

36 *mp*

41

(arco)

41 *mp*

45

45 *mp*

49

// rit.

A Tempo ♩=70

49 *f* *mp* *poco cresc* *mf* *mp*

55

55 *mp*

60

// rit.

A Tempo (♩=70)

60 *f*

64

69

75

80

83

87

91
