SONATE.

Tremais.
(1736.)

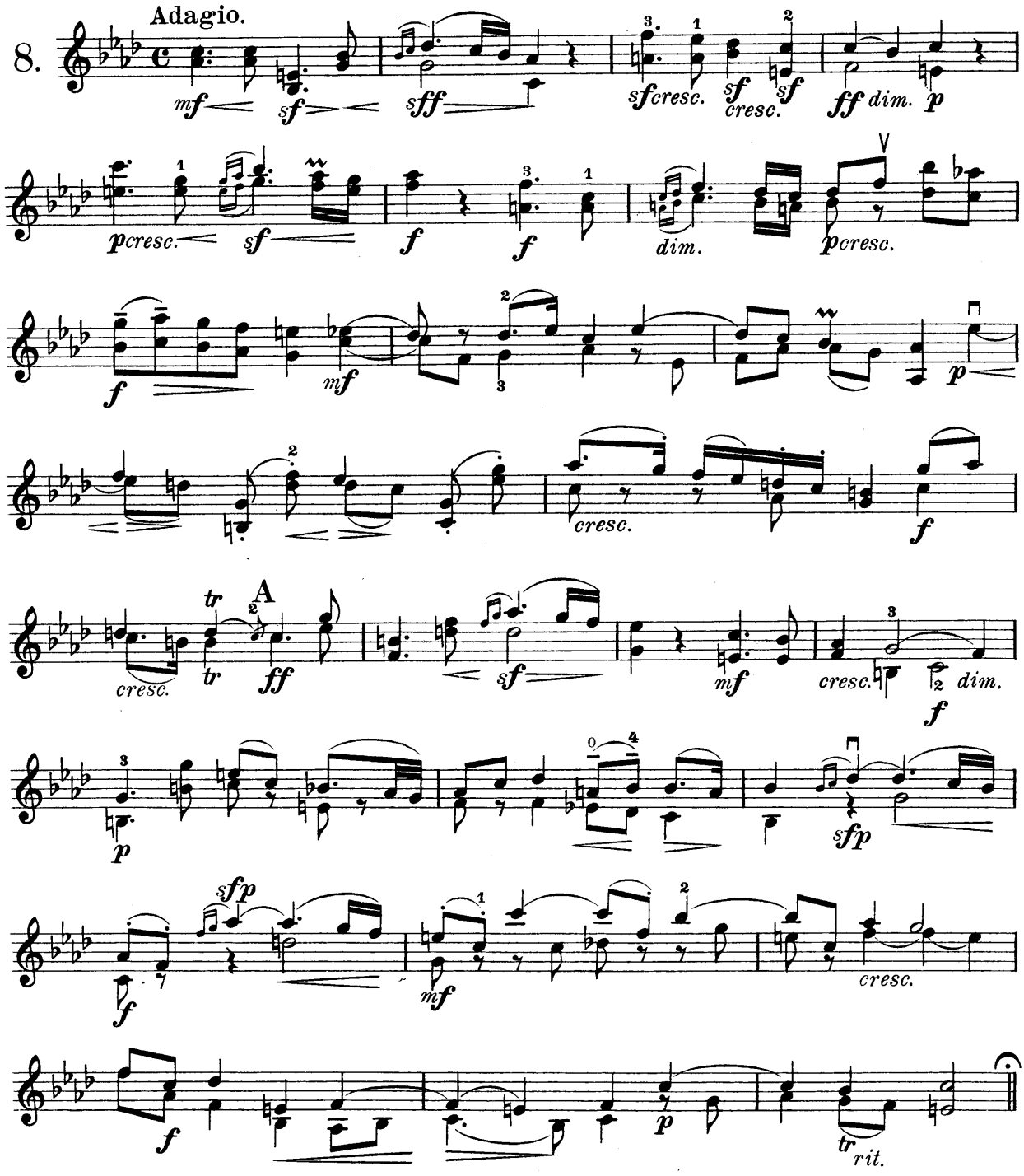

 Copyright 1909 by C. F. Peters, Leipzig.

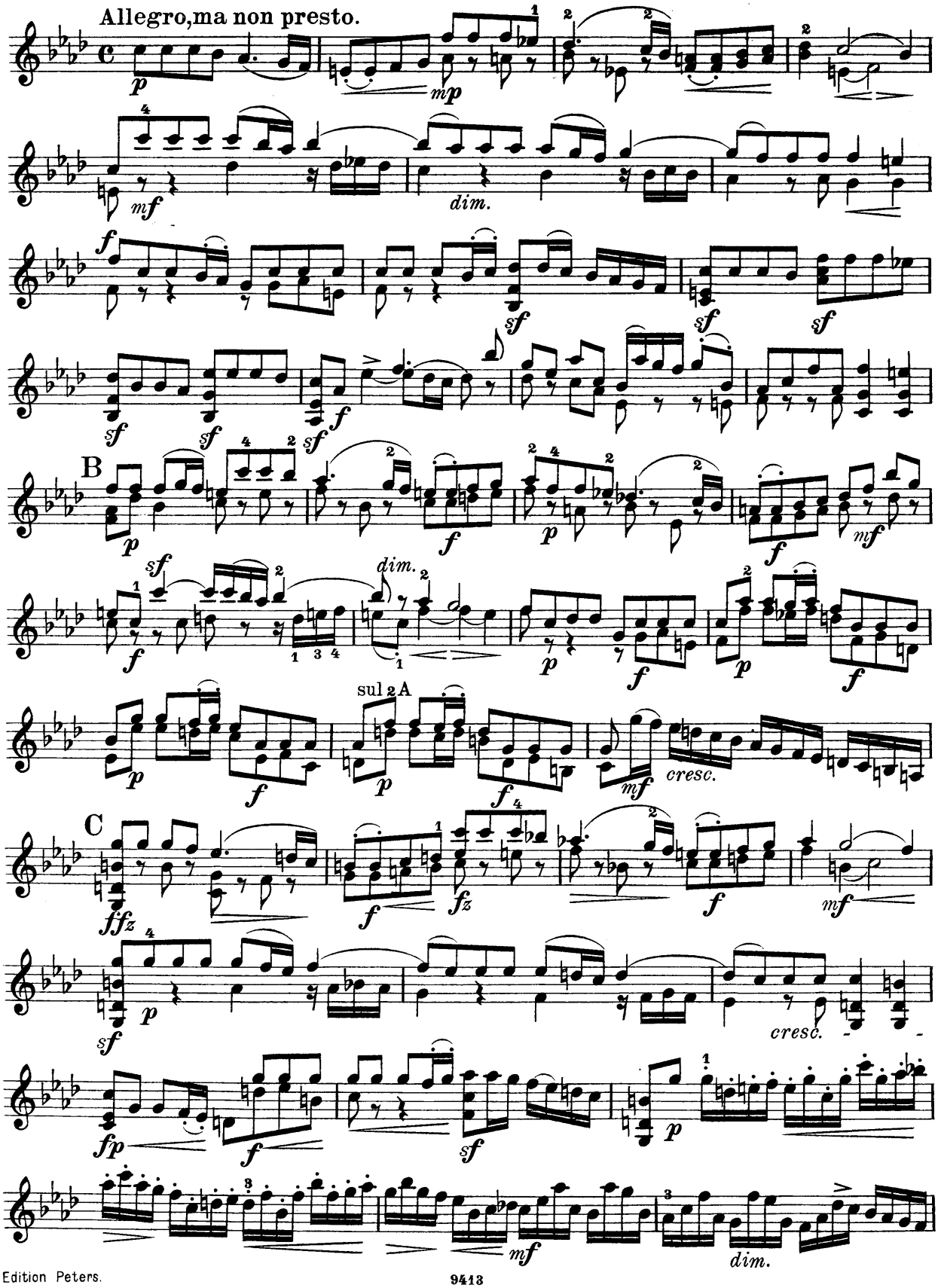
Allegro,ma non presto.
B
sul 2 A
C
cresc.
cresc.
dim.

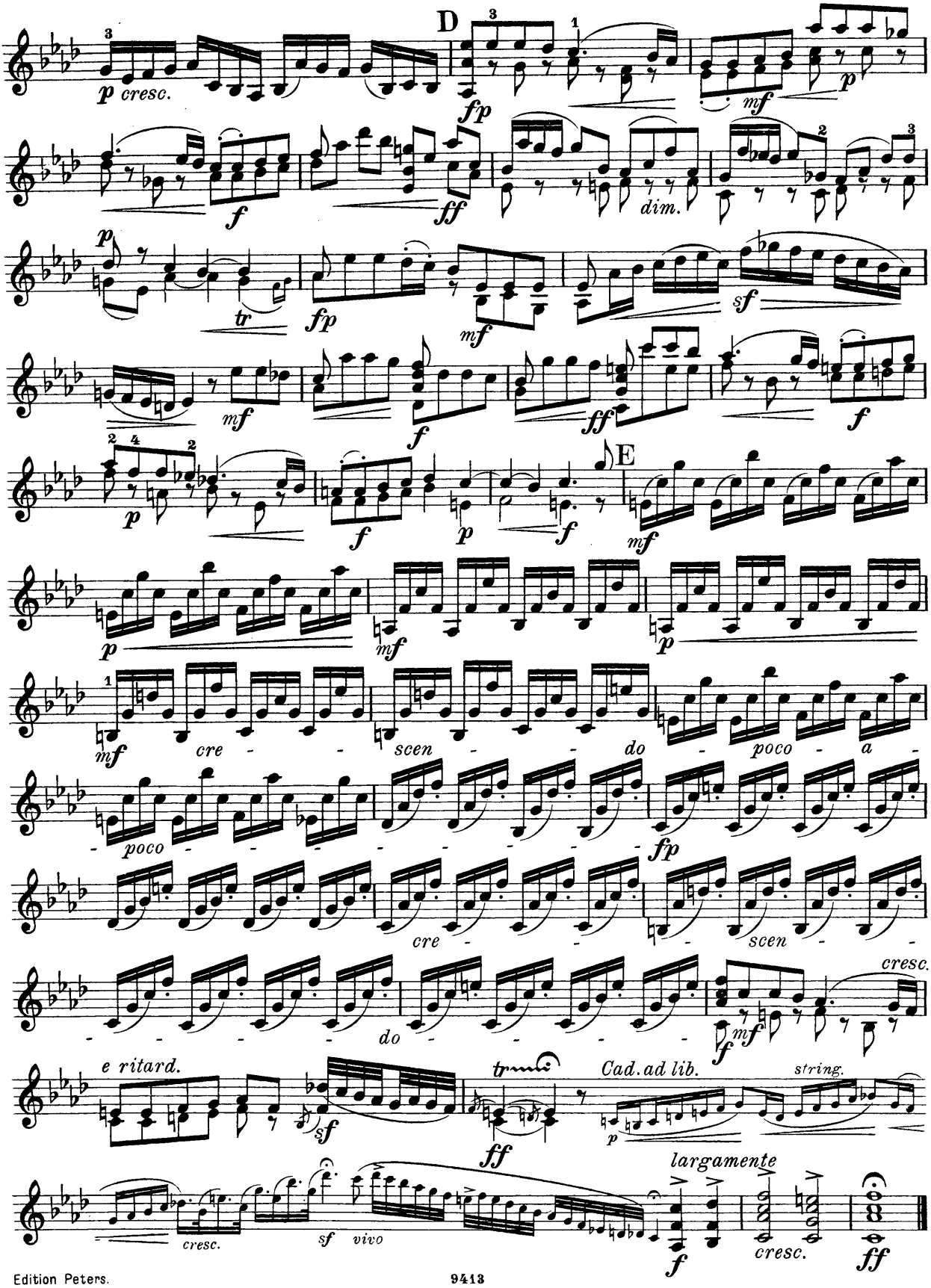
D
p cresc.
fp
mf
p
f
ff
dim.
p
tr
fp
mf
sf
mf
f
ff
f
p
f
p
f
E
mf
p
mf
p
mf
cre - scen - do - poco - a -
poco
fp
cre - scen -
do
cresc.
f
mf
e ritard.
sf
tr
ff
Cad. ad lib.
p
string.
cresc.
sf
vivo
largamente
f
cresc.
ff

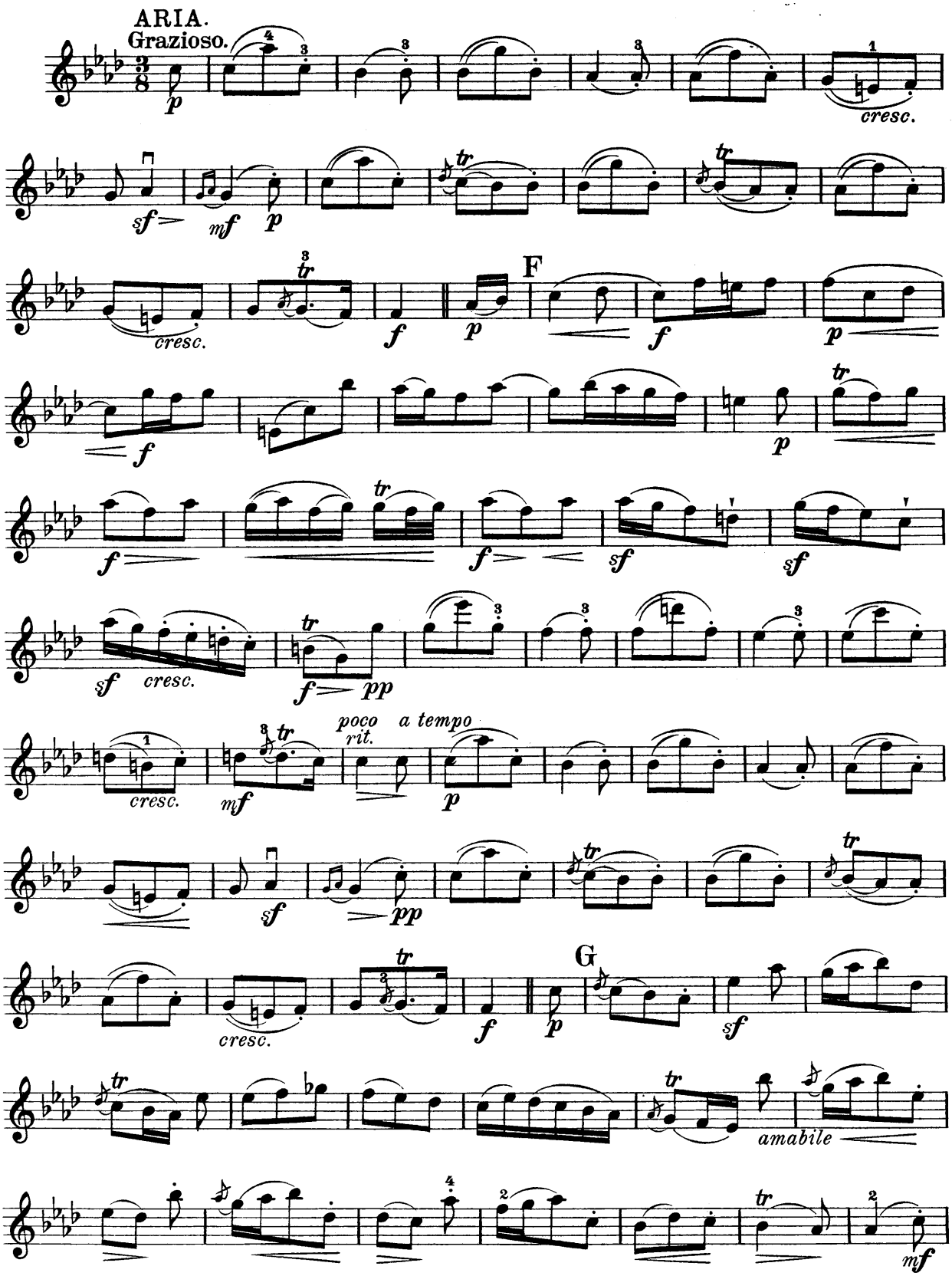
ARIA.
Grazioso.
cresc.
F
poco rit.
a tempo
G
amabile

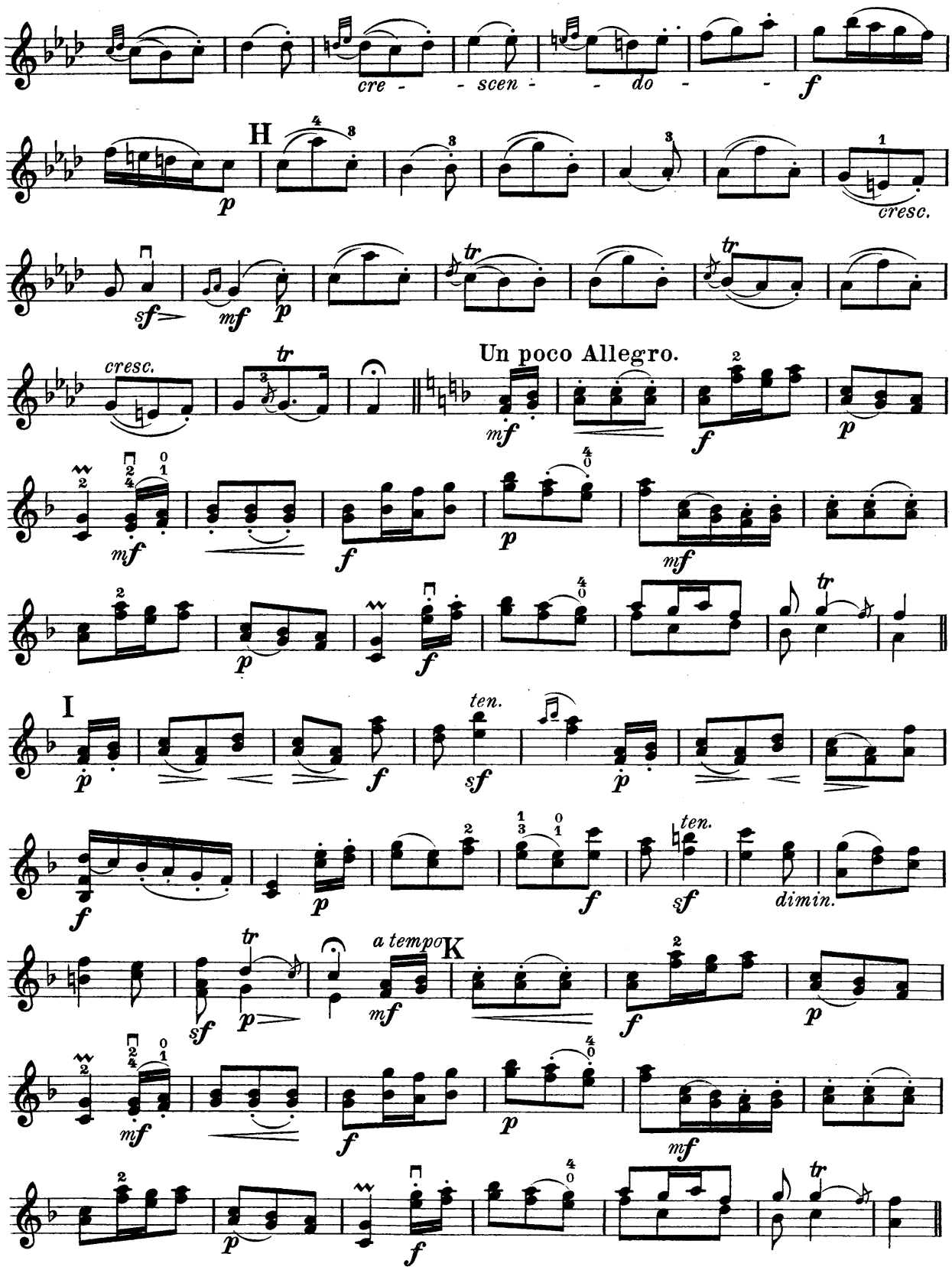
cre - - scen - - do - -
f
H
p
cresc.
sf
mf
p
tr
tr
cresc.
tr
Un poco Allegro.
mf
f
p
mf
f
p
mf
p
f
I
p
f
ten.
sf
p
f
p
f
sf
ten.
dimin.
sf
p
tr
a tempo
mf
K
f
p
mf
f
p
mf
p
f

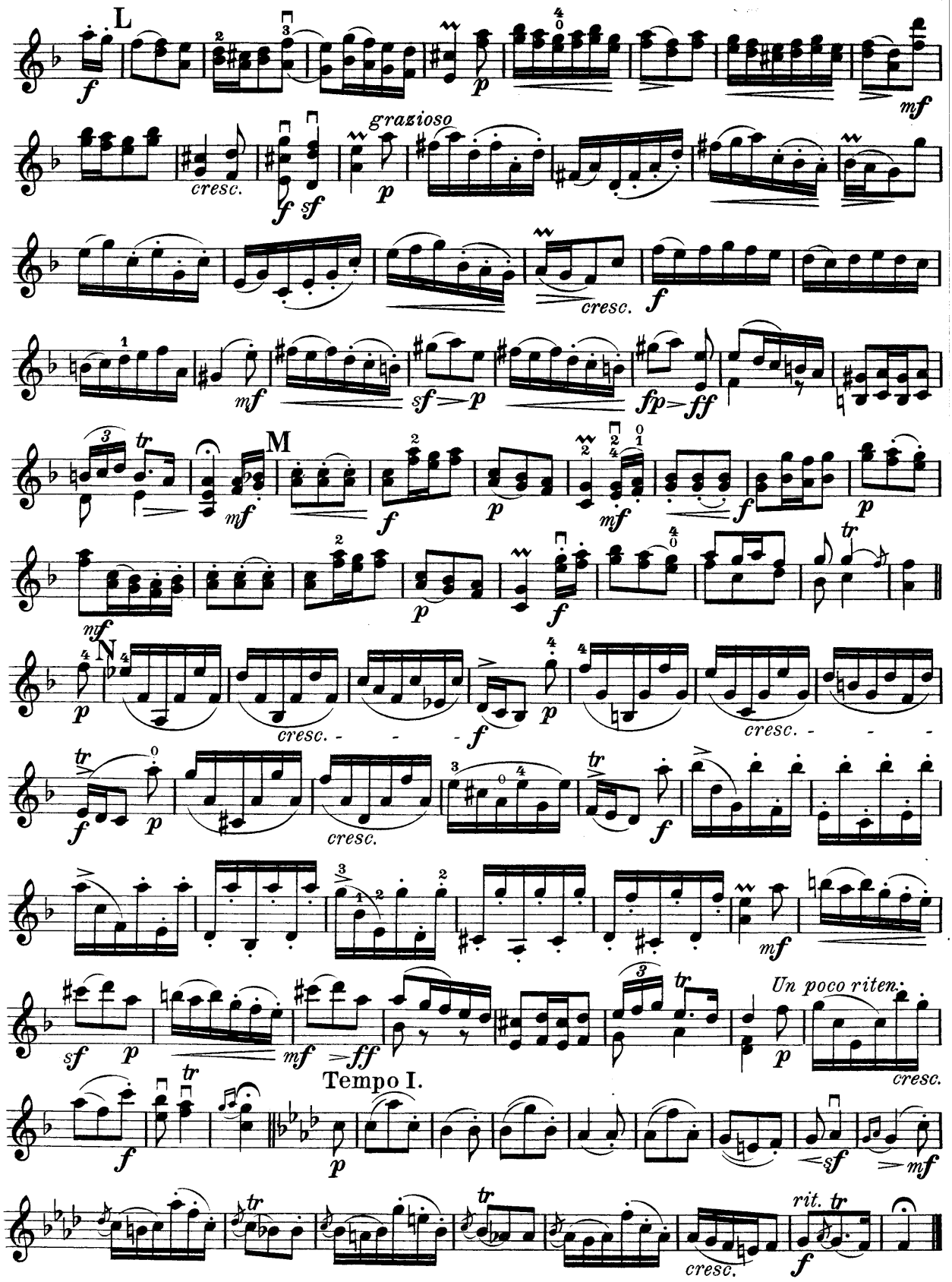
L
grazioso
cresc.
M
N
cresc.
Un poco riten.
Tempo I.
rit.

SONATE.

Tremais.
(1736.)

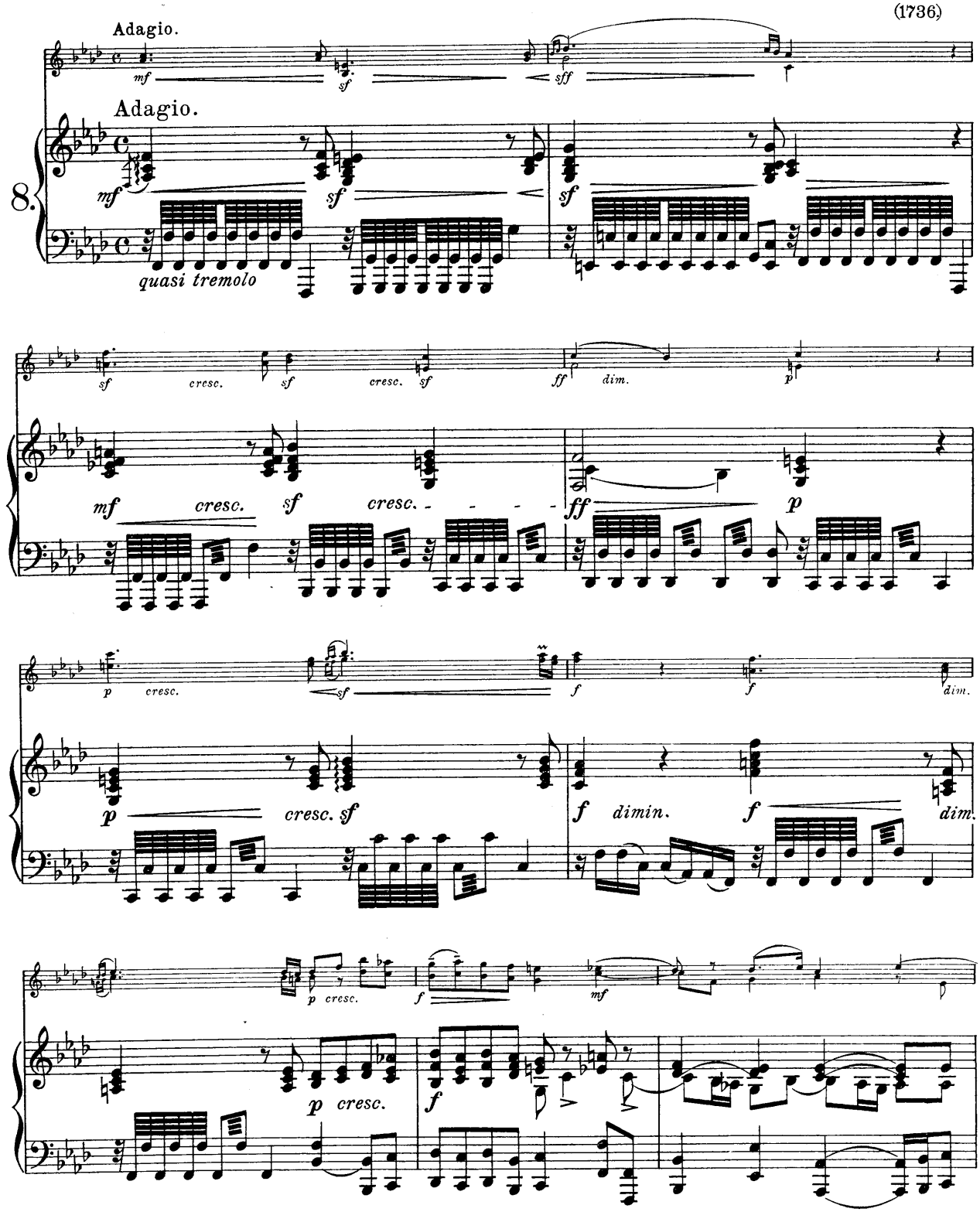

Copyright 1909 by C. F. Peters, Leipzig.

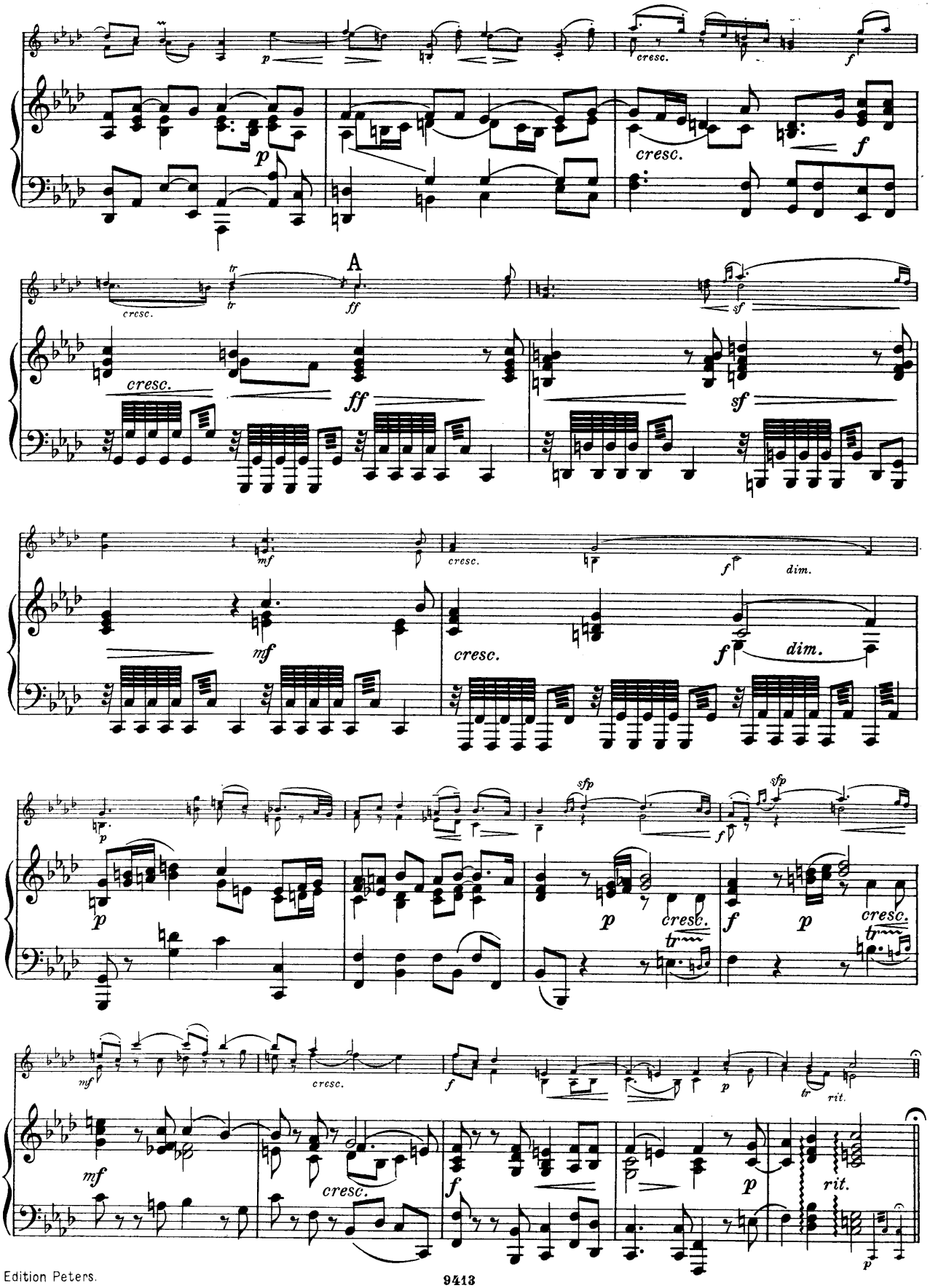
A
cresc.
dim.
rit.

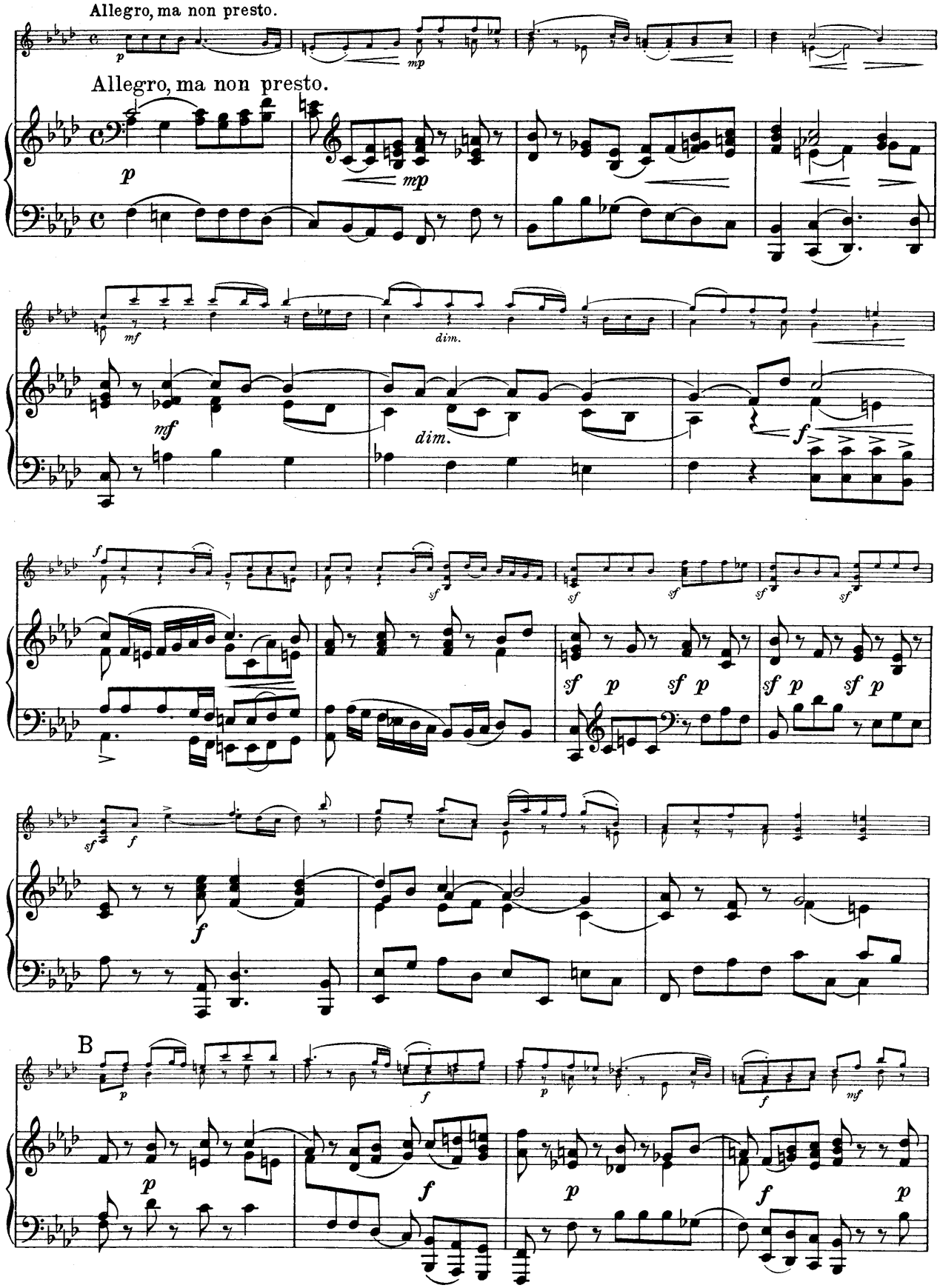
Allegro, ma non presto.
Allegro, ma non presto.
B

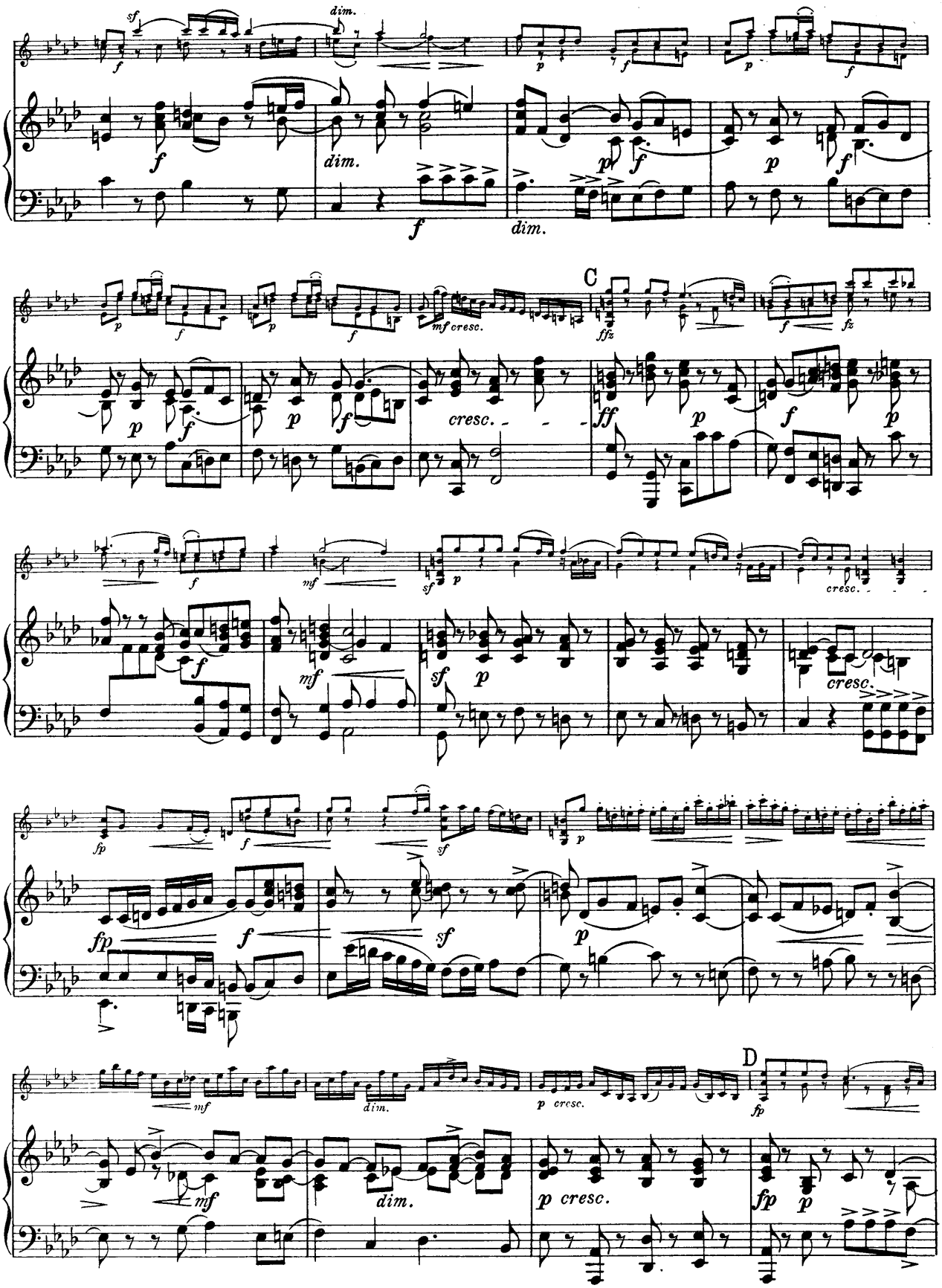
C
D
dim.
cresc.
mf cresc.
p cresc.

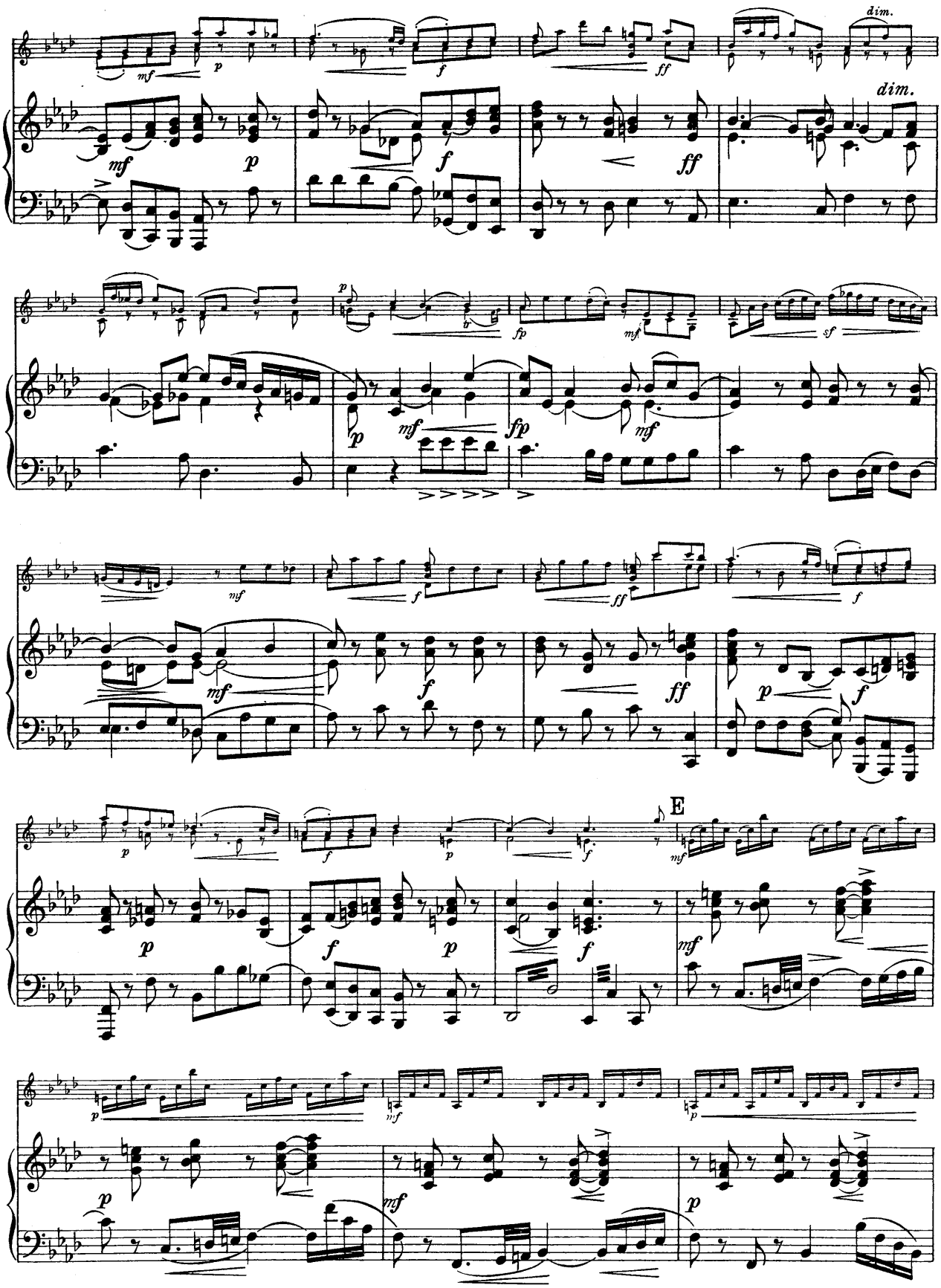
dim.
dim.
E

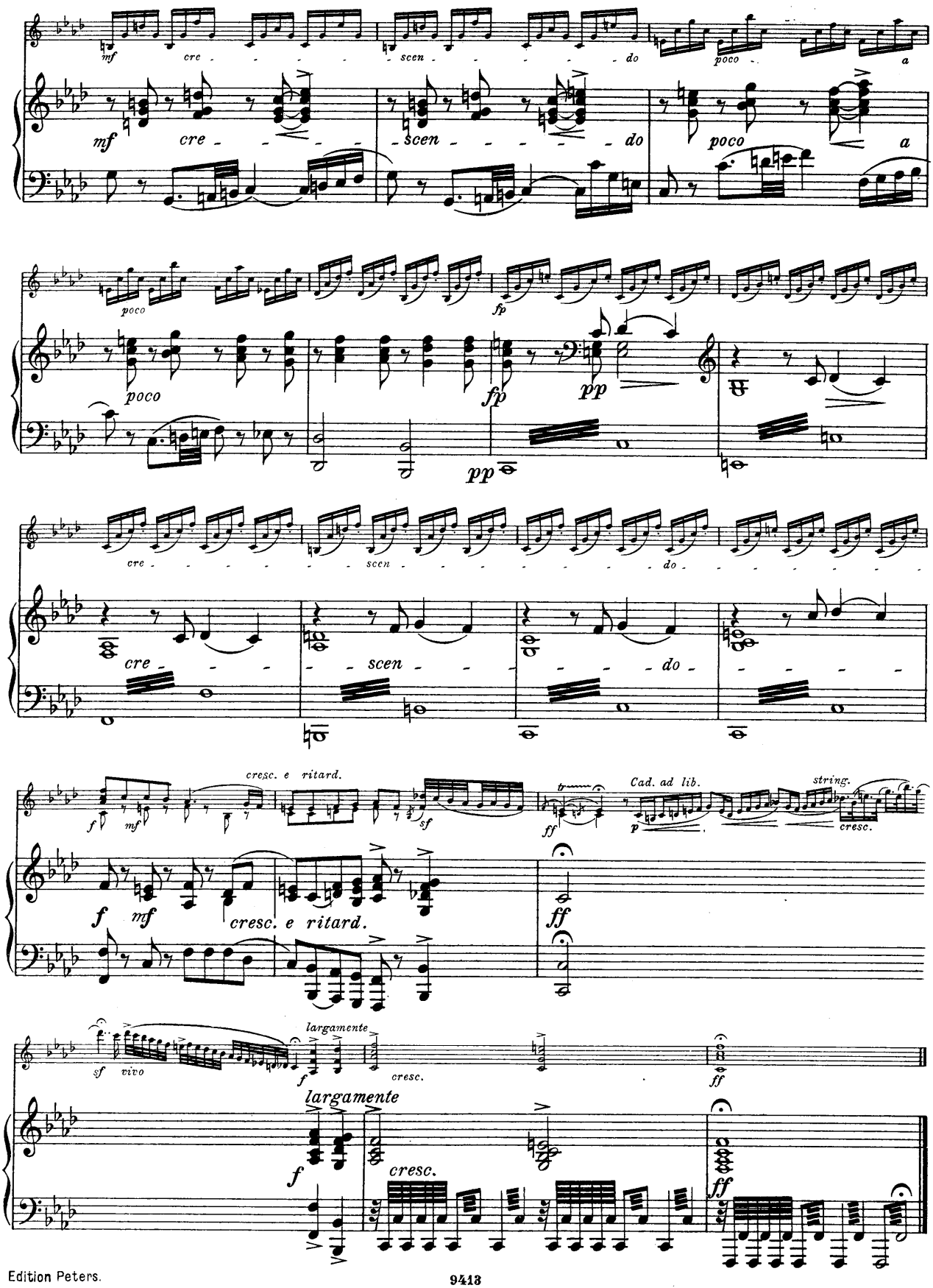
mf cre - - - - - scen - - - - - do poco a
poco fp pp
cre - - - - - scen - - - - - do - - - - -
cresc. e ritard. Cad. ad lib. string.
f mf cresc. e ritard. ff p cresc.
sf vivo largamente cresc. ff

ARIA.

Grazioso.

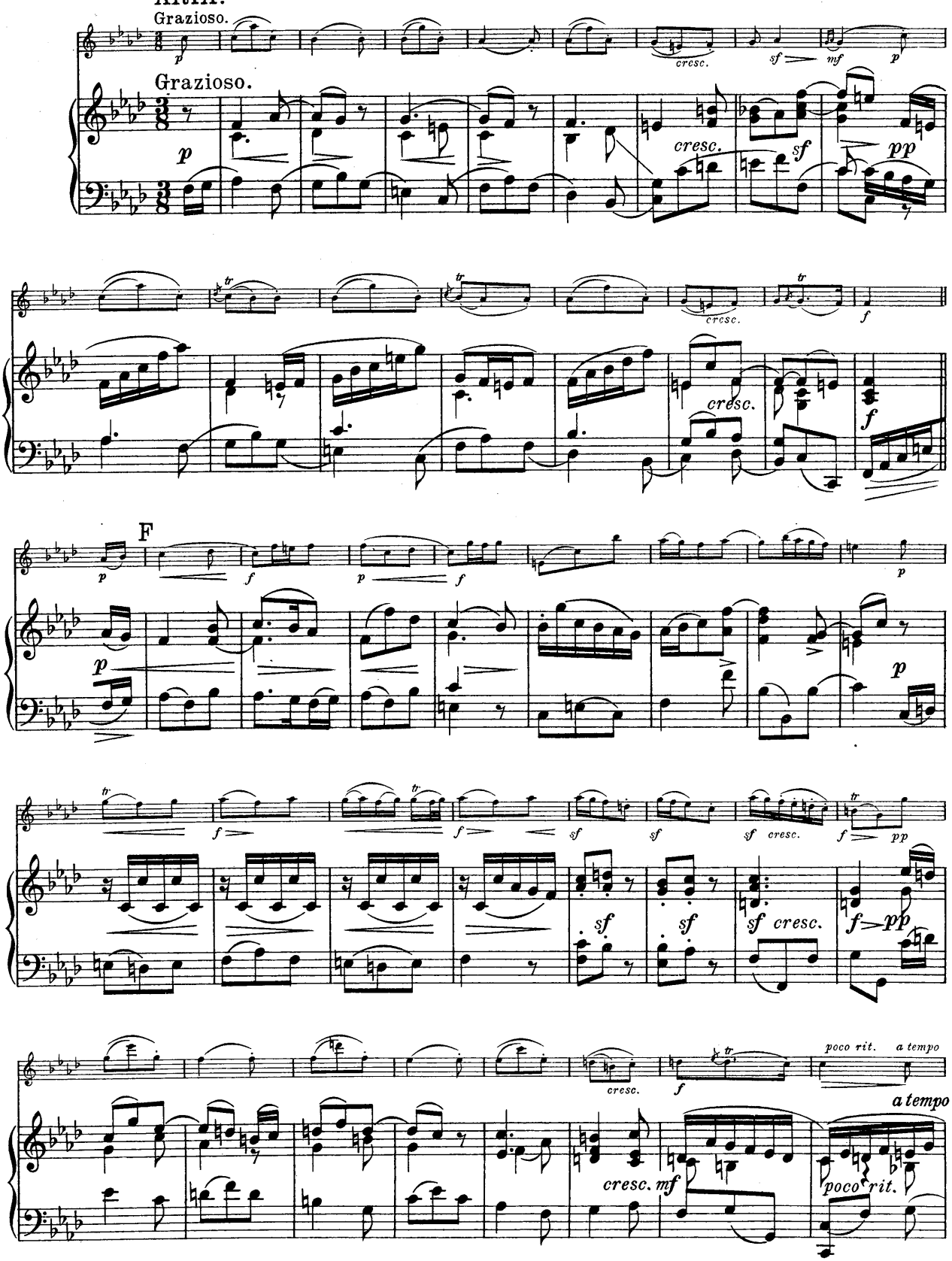

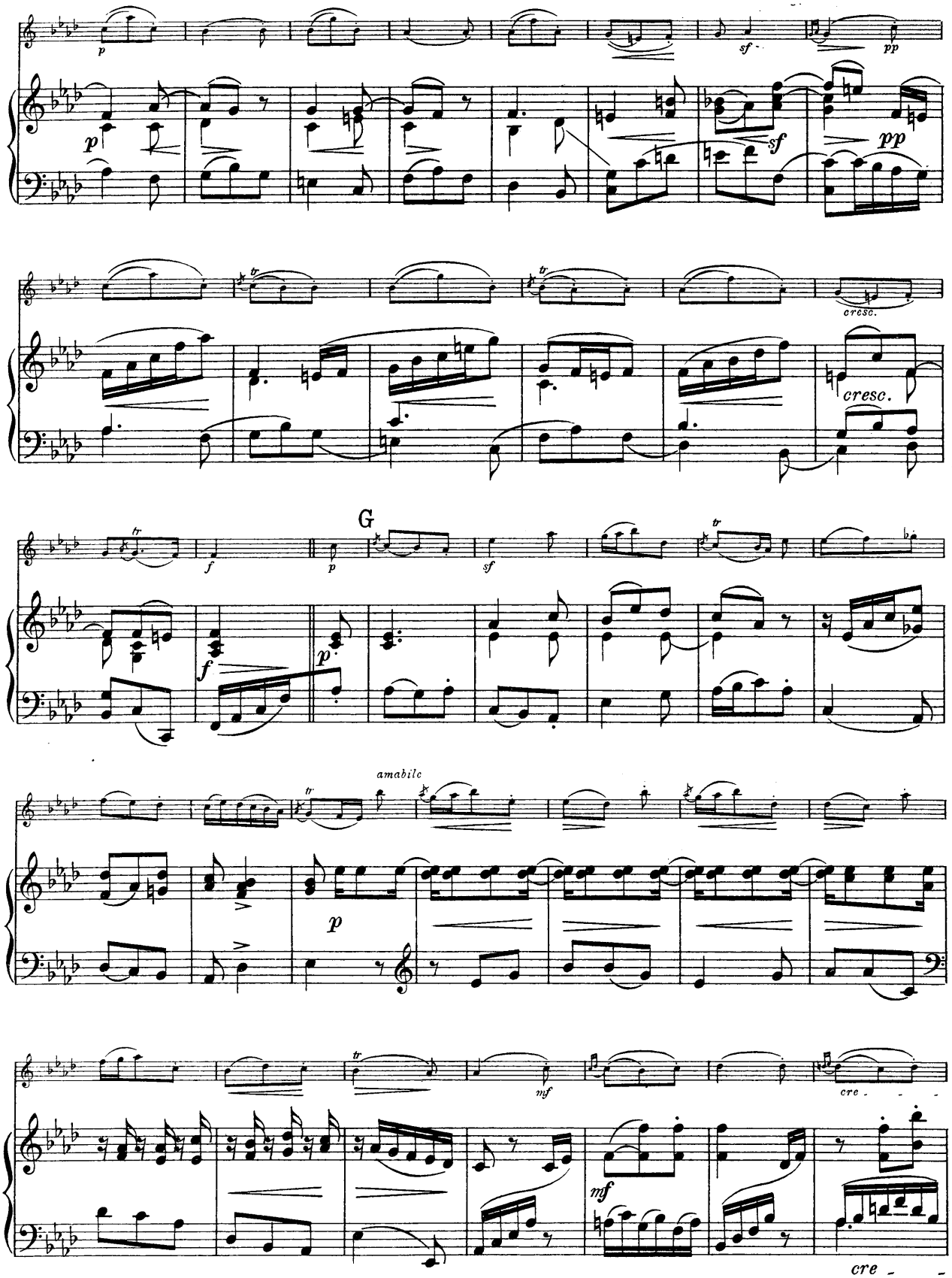
p
sf
pp
sf
pp
cresc.
cresc.
G
f
p
sf
f
p
amabile
p
mf
mf
cre
cre

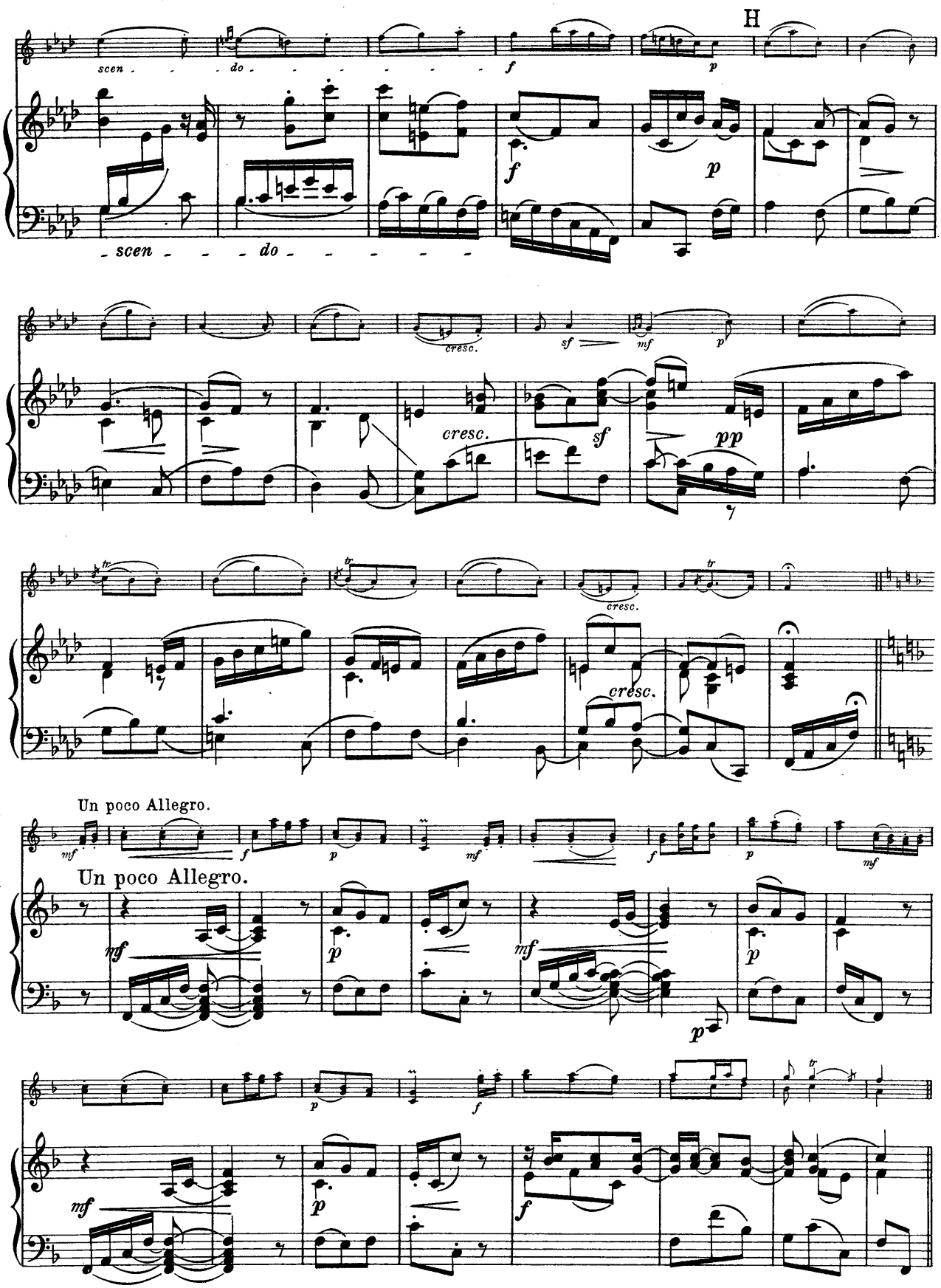
H
scen - - do - - - - - - - -
scen - - - do - - - - - -
cresc.
cresc.
cresc.
cresc.
Un poco Allegro.
Un poco Allegro.

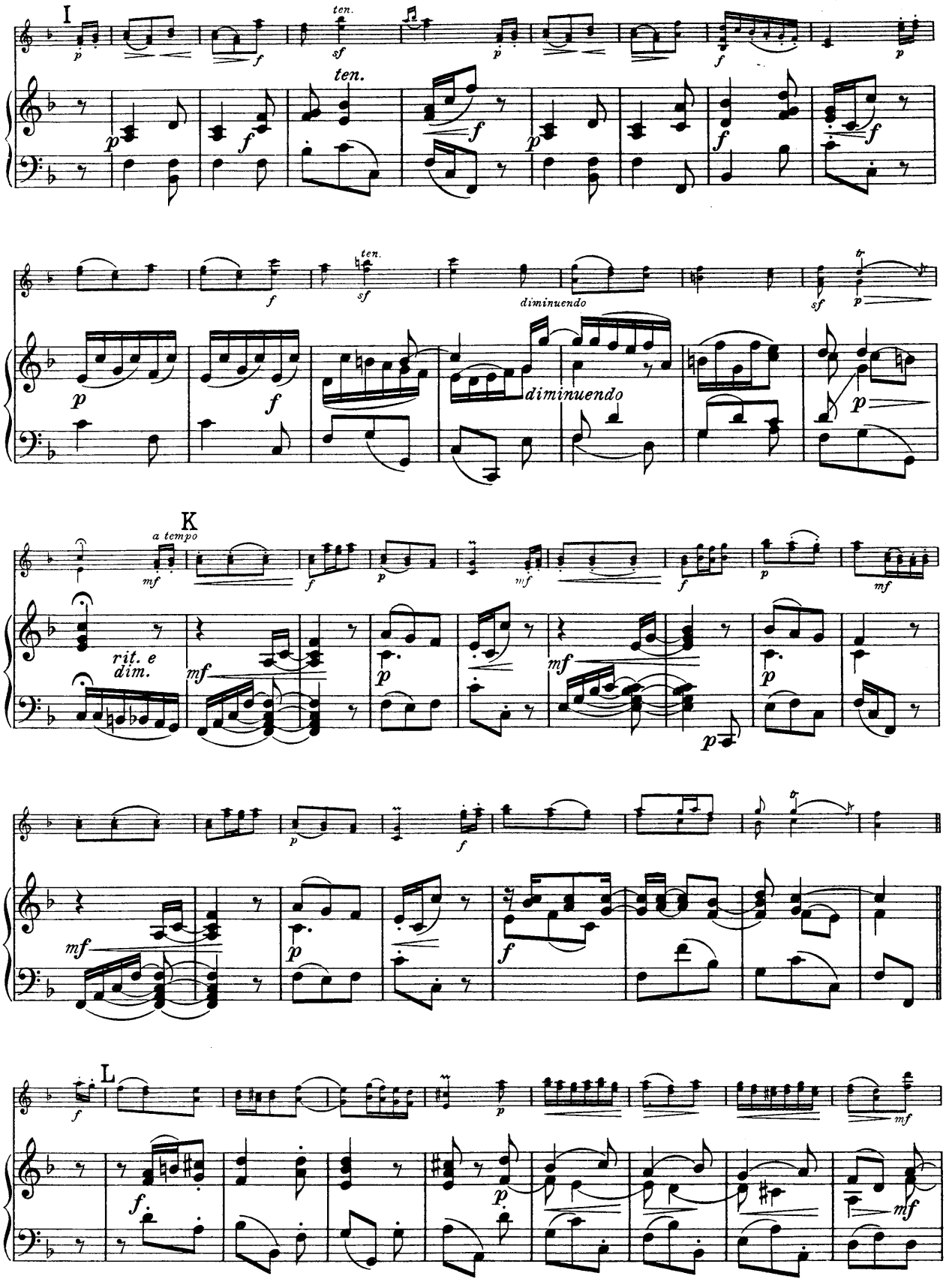
I
ten.
ten.
diminuendo
diminuendo
K
a tempo
rit. e
dim.
L

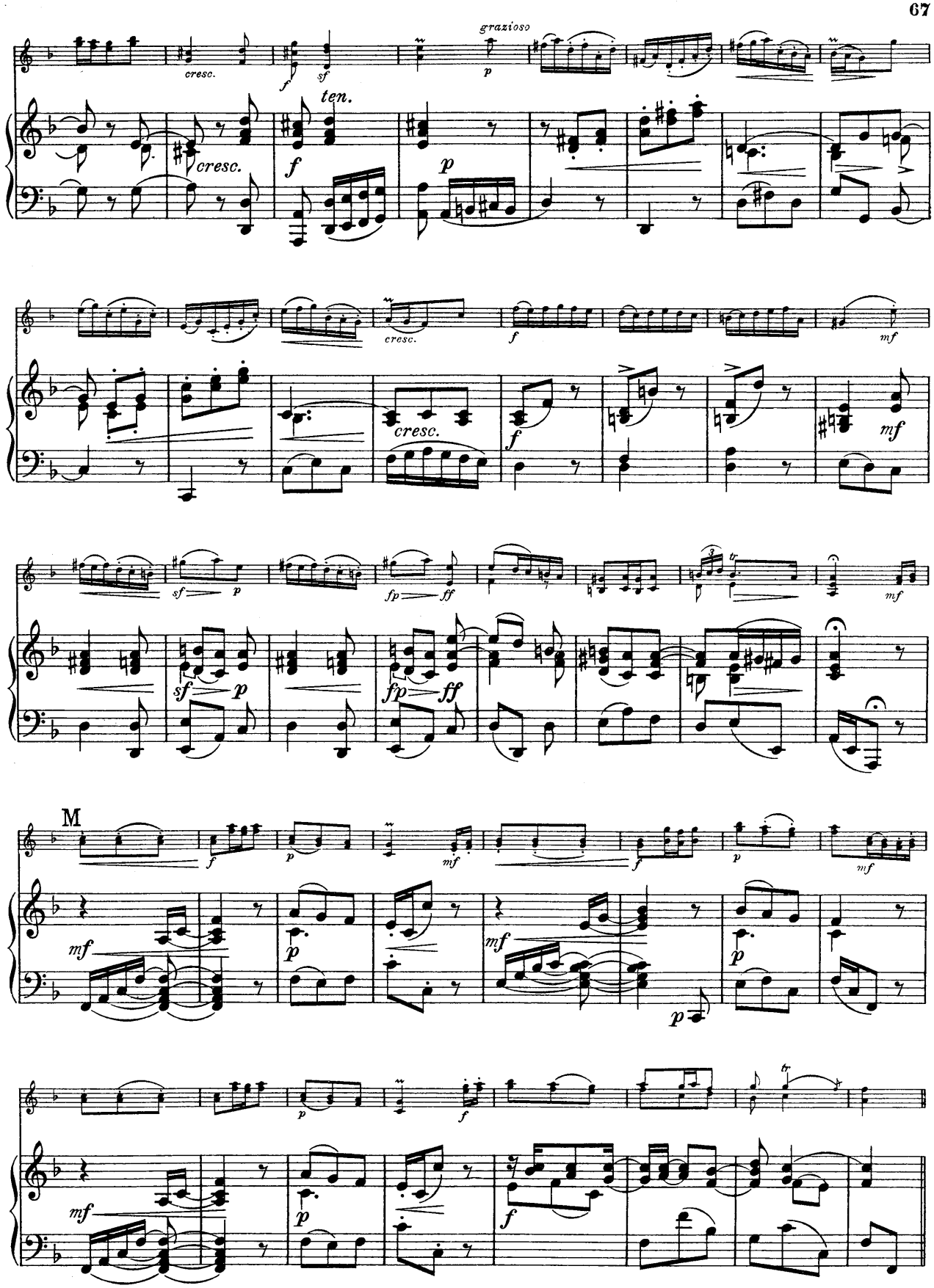
grazioso
cresc.
ten.
M

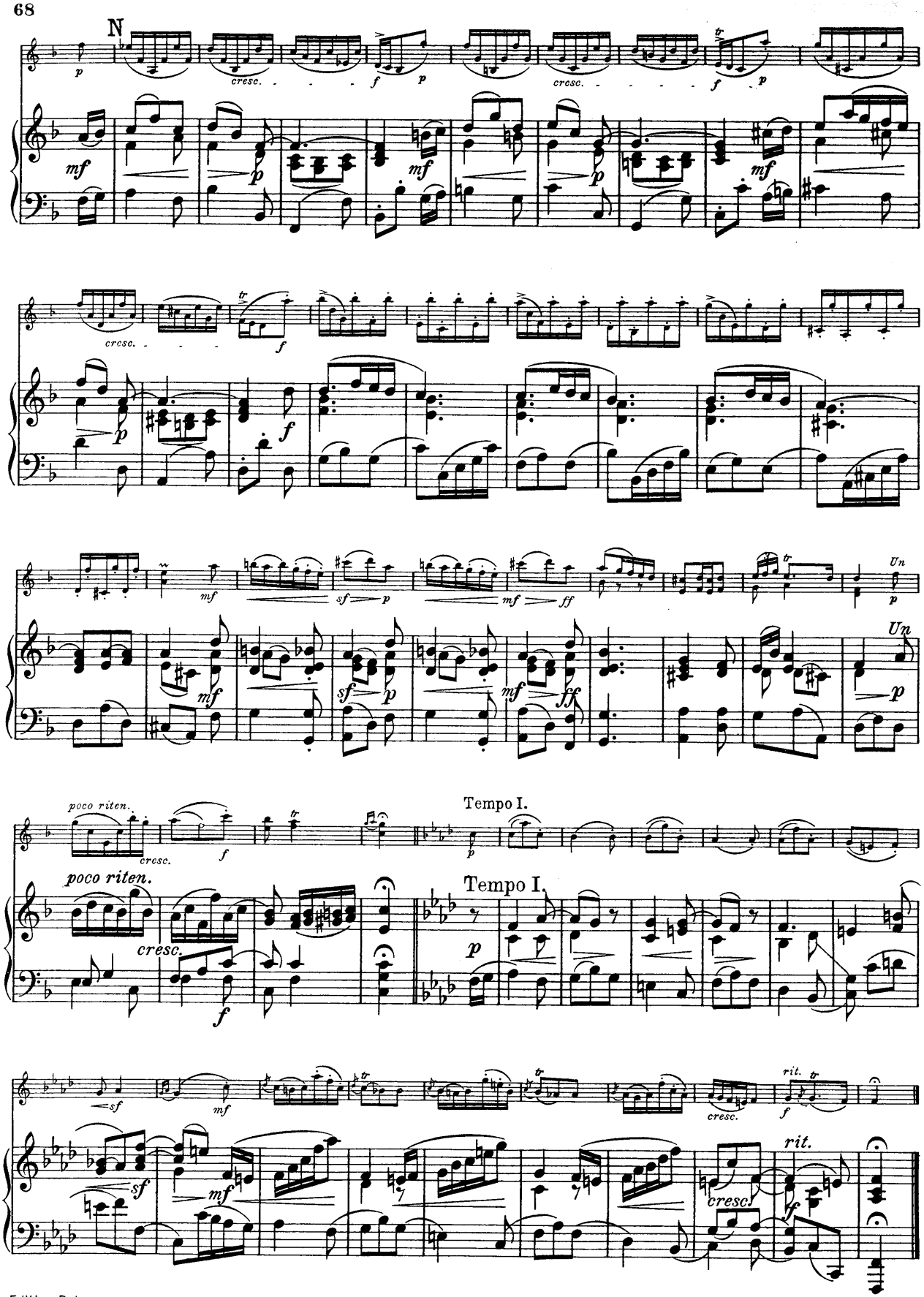
N
cresc.
Un
poco riten.
Tempo I.
rit.