

HALLELUJAH - Chorus

(From Messiah-HWV-56)

for Choir & Wind Ensemble

Piccolo

Georg Friedrich Händel (1685-1759)

Arr. Michel Rondeau

Allegro ♩ = 100

Händel - HALLELUJAH - Piccolo

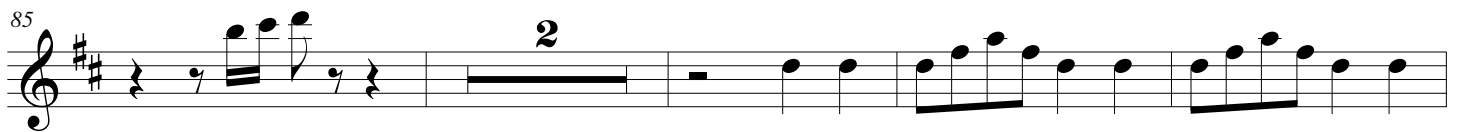
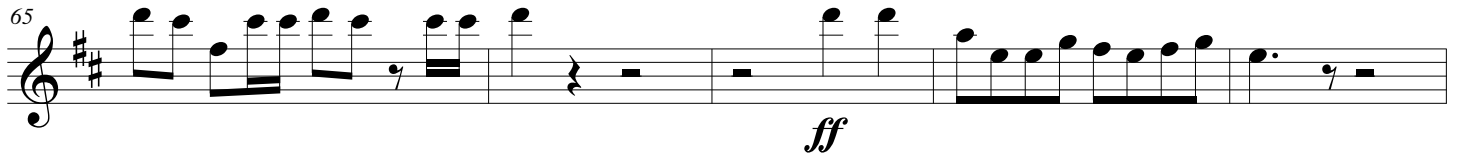

HALLELUJAH - Chorus

(From Messiah-HWV-56)

for Choir & Wind Ensemble

Georg Friedrich Händel (1685-1759)

Arr. Michel Rondeau

Flute 1

Allegro ♩ = 100

Händel - HALLELUJAH - Chorus Flute 1

52 **3**

59

64 *ff*

69 **5**

78

82

85 *tr*

89

HALLELUJAH - Chorus

(From Messiah-HWV-56)

for Choir & Wind Ensemble

Flute 2

Georg Friedrich Händel (1685-1759)

Arr. Michel Rondeau

Allegro ♩ = 100

55

60

65 *ff*

70 5

79

83

86

90

HALLELUJAH - Chorus

(From Messiah-HWV-56)

for Choir & Wind Ensemble

Oboe

Georg Friedrich Händel (1685-1759)

Arr. Michel Rondeau

Allegro ♩ = 100

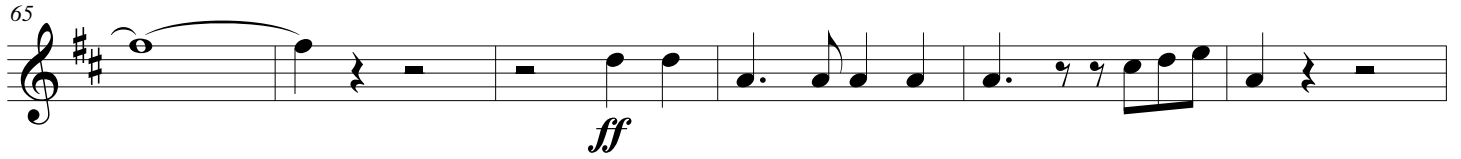

HALLELUJAH - Chorus

(From Messiah-HWV-56)

for Choir & Wind Ensemble

Clarinet in B \flat 1

Georg Friedrich Händel (1685-1759)

Arr. Michel Rondeau

Allegro $\text{♩} = 100$

51 **3**

58

63 *ff*

68

73

78

82

85 *tr.*

89

HALLELUJAH - Chorus

(From Messiah-HWV-56)

for Choir & Wind Ensemble

Clarinet in B \flat 2

Georg Friedrich Händel (1685-1759)

Arr. Michel Rondeau

Allegro $\text{♩} = 100$

51 **3**

58

62

67 *ff*

72

78

81

84

87

91

HALLELUJAH - Chorus

(From Messiah-HWV-56)

for Choir & Wind Ensemble

Bass Clarinet

Georg Friedrich Händel (1685-1759)

Arr. Michel Rondeau

Allegro ♩ = 100

Händel - HALLELUJAH - Chorus Bass Clarinet

44

49

59

63

68

77

82

87

91

HALLELUJAH - Chorus

(From Messiah-HWV-56)

for Choir & Wind Ensemble

Alto Sax. 1

Allegro ♩ = 100

Georg Friedrich Händel (1685-1759)

Arr. Michel Rondeau

55

61

65

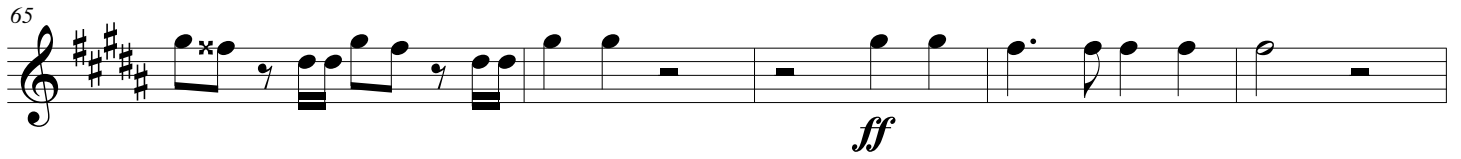

70

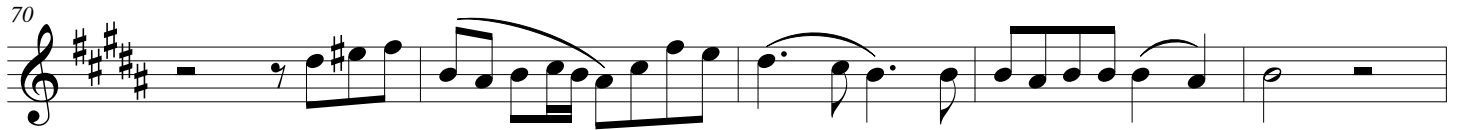

75

85

91

HALLELUJAH - Chorus

(From Messiah-HWV-56)

for Choir & Wind Ensemble

Alto Sax. 2

Georg Friedrich Händel (1685-1759)

Arr. Michel Rondeau

Allegro ♩ = 100

44

49

56

61

65

70

81

86

91

HALLELUJAH - Chorus

(From Messiah-HWV-56)

for Choir & Wind Ensemble

Tenor Sax.

Georg Friedrich Händel (1685-1759)

Arr. Michel Rondeau

Allegro ♩ = 100

46

51

6

61

66

ff

72

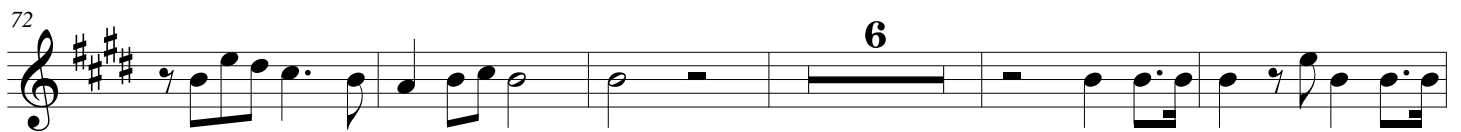

6

83

88

91

HALLELUJAH - Chorus

(From Messiah-HWV-56)

for Choir & Wind Ensemble

Baritone Sax.

Georg Friedrich Händel (1685-1759)

Arr. Michel Rondeau

Allegro ♩ = 100

1 *f* *p*

5

10

15

20 2

26

30 *p*

35 *f*

41 *tr*

46

51

6

61

65

ff

70

75

80

86

2

91

HALLELUJAH - Chorus

(From Messiah-HWV-56)

for Choir & Wind Ensemble

Bassoon

Georg Friedrich Händel (1685-1759)

Arr. Michel Rondeau

Allegro ♩ = 100

46

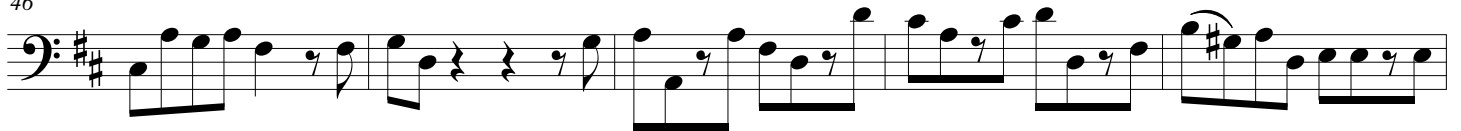

51

61

66

72

77

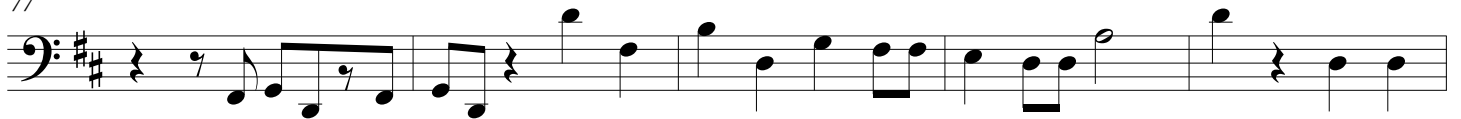

82

88

91

HALLELUJAH - Chorus

(From Messiah-HWV-56)

for Choir & Wind Ensemble

Horn in F 1

Georg Friedrich Händel (1685-1759)

Arr. Michel Rondeau

Allegro ♩ = 100

1

6

11

16

2

4

25

31

p

37

17

f

3

Händel - HALLELUJAH - Chorus F Horn 1

61

66

76

83

90

HALLELUJAH - Chorus

(From Messiah-HWV-56)

for Choir & Wind Ensemble

Horn in F 2

Georg Friedrich Händel (1685-1759)

Arr. Michel Rondeau

Allegro ♩ = 100

HALLELUJAH - Chorus

(From Messiah-HWV-56)

for Choir & Wind Ensemble

Trumpet in B \flat 1

Georg Friedrich Händel (1685-1759)

Arr. Michel Rondeau

Allegro $\text{♩} = 100$

1 *f* *p* *p*

6

11 *2*

16 *2*

21 *2*

26 *solo*

31 *tutti* *p* *3* *f*

39 **10**

53 **2**

60

67 **4** *ff*

76

82

87

91

HALLELUJAH - Chorus

(From Messiah-HWV-56)

for Choir & Wind Ensemble

Trumpet in B \flat 2

Georg Friedrich Händel (1685-1759)

Arr. Michel Rondeau

Allegro $\text{♩} = 100$

Händel - HALLELUJAH - Chorus Bb Trumpet 2

42 **10** **3**

58

63 *ff*

68 **4**

77

83

88

91

HALLELUJAH - Chorus

(From Messiah-HWV-56)

for Choir & Wind Ensemble

Trumpet in Bb 3

Georg Friedrich Händel (1685-1759)

Arr. Michel Rondeau

Allegro ♩ = 100

Händel - HALLELUJAH - Chorus Bb Trumpet 3

42 **10** **3**

58

62

67 **4** *ff*

76

82

87

90

HALLELUJAH - Chorus

(From Messiah-HWV-56)

for Choir & Wind Ensemble

Trombone

Georg Friedrich Händel (1685-1759)

Arr. Michel Rondeau

Allegro ♩ = 100

Händel - HALLELUJAH - Chorus Trombone

63

69

78

84

89

ff

4

HALLELUJAH - Chorus

(From Messiah-HWV-56)

for Choir & Wind Ensemble

Bass Trombone

Georg Friedrich Händel (1685-1759)

Arr. Michel Rondeau

Allegro ♩ = 100

Händel - HALLELUJAH - Chorus Bass Trombone

64

ff

69

79

85

90

HALLELUJAH - Chorus

(From Messiah-HWV-56)

for Choir & Wind Ensemble

Euphonium

Georg Friedrich Händel (1685-1759)

Arr. Michel Rondeau

Allegro ♩ = 100

63

ff

68

5

77

82

88

91

95

HALLELUJAH - Chorus

(From Messiah-HWV-56)

for Choir & Wind Ensemble

Georg Friedrich Händel (1685-1759)

Arr. Michel Rondeau

Tuba

Allegro ♩ = 100

HALLELUJAH - Chorus

(From Messiah-HWV-56)

for Choir & Wind Ensemble

Timpani A-D

Georg Friedrich Händel (1685-1759)

Arr. Michel Rondeau

Allegro ♩ = 100

3 10

17 2

23 2

29 3 3 *p* *f*

39 10

53

58 9 *ff* 5

77

83

89
