

# Román Népi Táncok

Rumänische Volkstänze  
für Flöte, Hoboe, Klarinett, Horn und Fagott

Bartók Béla Viktor János  
Takuya Shigeta

## I Bot tánc (Stick Dance) Allegro moderato (♩=80)

Román Népi Táncok

**B**

*sopra*

Fl. *sf sf mf*

Hb. *sf sotto mf*

Kl. *sf sotto mf*

Hr. *sf mf*

Fg. *mf*

**C**

Fl. *p*

Hb. *p p*

Kl. *p*

Hr. *mf*

Fg. *p p*

**D**

*sopra*

Fl. *cresc. molto sf sf p*

Hb. *sf sotto p*

Kl. *sotto p*

Hr. *p sf p*

Fg. *sotto p*

Román Népi Táncok

Fl. E

Hb.

Kl.

Hr.

Fg.

Fl. *poco allarg.* *sopra*

Hb.

Kl.

Hr.

Fg.

**II Brâul (Sash Dance)**

**Allegro** (♩=144)

Flöte

Hoboe

Klarinette in B

Horn in F

Fagott

Román Népi Táncok

**F**

Fl. Hb. Kl. Hr. Fg.

**G**

Fl. Hb. Kl. Hr. Fg.

**H**

Fl. Hb. Kl. Hr. Fg.

# III Topogó (In One Spot)

## Román Népi Tánccok

Andante (♩=90)

Flöte

Hoboe

Klarinette in B

Horn in F

Fagott

*p*

Fl.

Hb.

Kl.

Hr.

Fg.

Fl.

Hb.

Kl.

Hr.

Fg.

*più p*

*più p*

*più p*

*più p*

Román Népi Táncok

J

K

*poco rallent.*

L

Román Népi Táncok

IV Bucsumi tánc (Dance from Bucsum)

Moderato (♩=100)

Flöte *p*

Hoboe *p*

Klarinette in B *p*

Horn in F *p molto espr.* 3 3

Fagott *p*

Fl.

Hb.

Kl. *p molto espr.* 3 3

Hr.

Fg.

**M**

Fl. *mf*

Hb. *mf*

Kl. *mf*

Hr. *mf più espr.* 3

Fg. *mf*

Román Népi Táncok

*poco slargando*

**V Román polka (Romanian Polka)**

**Allegro** (♩=132)

Román Népi Táncok

**N**

Fl. *sf*

Hb. *sf* *sf* *sf*

Kl. *sf*

Hr. *sf*

Fg. *sf*

**O**

Fl.

Hb. *sf* *sf*

Kl. *f*

Hr. *sf*

Fg. *sf* *f*

Fl. *sf*

Hb. *sf* 3

Kl. *sf* 3 *sf*

Hr. *sf* *sf*

Fg. *sf* 3 *sf*

Román Népi Táncok

**P**

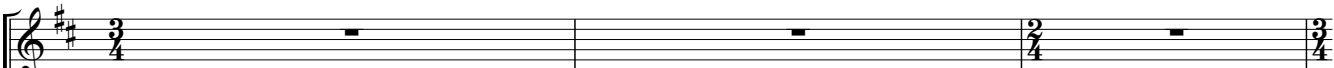
Fl. 

Hb. 

Kl. 

Hr. 

Fg. 

Fl. 

Hb. 

Kl. 

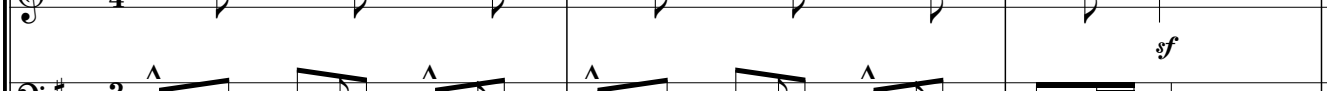
Hr. 

Fg. 

**VI Aprózó (Fast Dance)**

**Allegro** (♩=152)

Flöte 

Hoboe 

Klarinette in B 

Horn in F 

Fagott 

Román Népi Táncok

Q

Fl. Hb. Kl. Hr. Fg.

Più allegro (♩=144)

Fl. Hb. Kl. Hr. Fg.

Fl. Hb. Kl. Hr. Fg.

Román Népi Táncok

**R**

Fl. Hb. Kl. Hr. Fg.

Fl. Hb. Kl. Hr. Fg.

*mf sf cresc. >cresc.*

**S**

Fl. Hb. Kl. Hr. Fg.

Fl. Hb. Kl. Hr. Fg.

*f sf f sf*

**T**

Fl. Hb. Kl. Hr. Fg.

Fl. Hb. Kl. Hr. Fg.

*sf sempre f sempre f sempre f*

Román Népi Táncok

U

Fl. Hb. Kl. Hr. Fg.

*sf* *sf* *sf* *f* *più, f* *più, f* *più, f* *più, f*

Fl. Hb. Kl. Hr. Fg.

*sf* *sf* *sf*

Fl. Hb. Kl. Hr. Fg.

*sf* *sf* *sf* *sf* *sf* *sf*

# Román Népi Táncok

Rumänische Volkstänze  
für Flöte, Hoboe, Klarinett, Horn und Fagott

Bartók Béla Viktor János  
Takuya Shigeta

## I Bot tánc (Stick Dance)

Allegro moderato (♩=80)

**A**  
*f* *sf* *sotto f*

**B**  
*sopra*  
*sf* *sf* *mf*

**C**  
*p* 3 3

**D**  
*cresc. molto* *sf* *sf* *p* *sopra*

**E**  
*p* 3

3 *cresc. molto* *poco allarg.* *sopra*  
*sf* *sf*

## II Brâul (Sash Dance)

Allegro (♩=144)

*p*

**F** 4

Román Népi Táncok

**G**

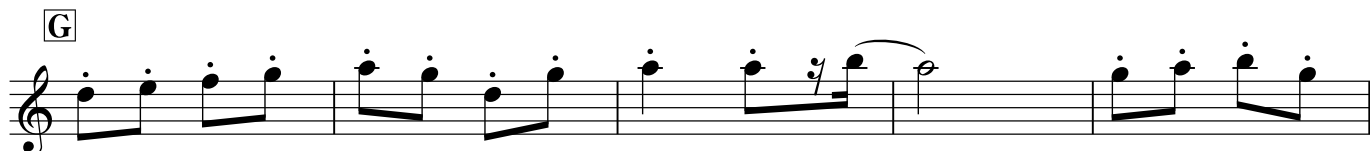

*p*

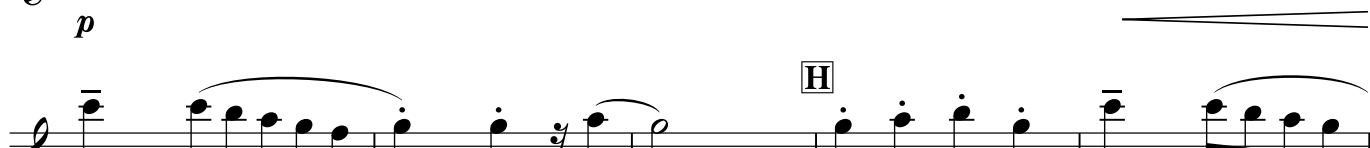

**H**

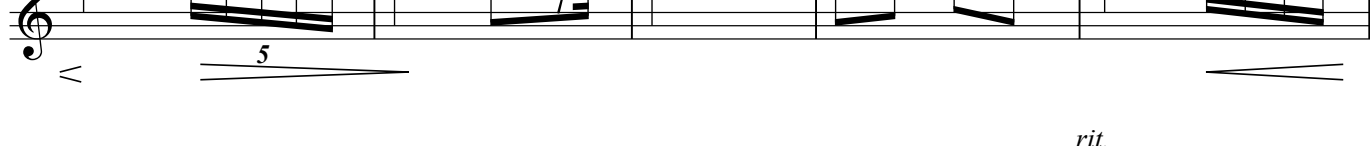

*rit.*

**III Topogó (In One Spot)**

Andante ( $\text{♩} = 90$ )

*p*

**I**

**J** *più p*

*mp*

**K**

*p*

*poco rallent.*

**L**

*ppp smorzando*

Román Népi Táncok

IV Bucsumí tánc (Dance from Bucsum)

Moderato (♩=100)

*p*

**M**

*mf*

*poco slargando*

*p* *pp*

V Román polka (Romanian Polka)

Allegro (♩=132)

*f*

*sf*<sup>3</sup>

**N**

*sf*<sup>3</sup>

**O**

*sf*

**P**

*sf* *sf*

VI Aprózó (Fast Dance) Román Népi Táncok  
Allegro (♩=152)

Più allegro (♩=144)

# Román Népi Táncok

Rumänische Volkstänze  
für Flöte, Hoboe, Klarinett, Horn und Fagott

## I Bot tánc (Stick Dance)

Allegro moderato (♩=80)

Bartók Béla Viktor János

Takuya Shigeta

*f*

**A**

*sf* *f*

**B**

*sf* *sotto* *mf* 3

**C**

*p* *p*

2

*sf*

**D**

*sotto* *p* 3

**E**

*p* *p*

*poco allarg.*

*cresc. molto* *sf* *sf*

## II Brâul (Sash Dance)

Allegro (♩=144)

*p*

Román Népi Táncok

F

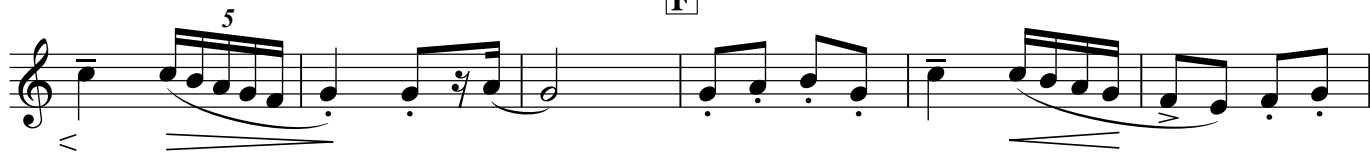

G

H

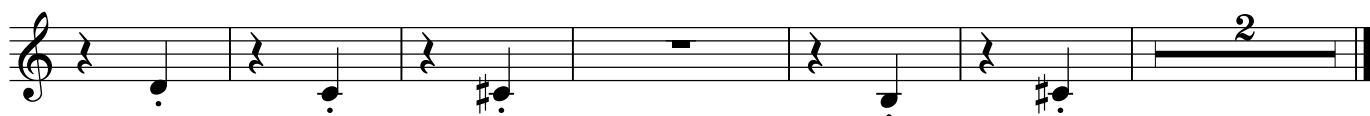

III Topogó (In One Spot)

Andante (♩=90)

I

J

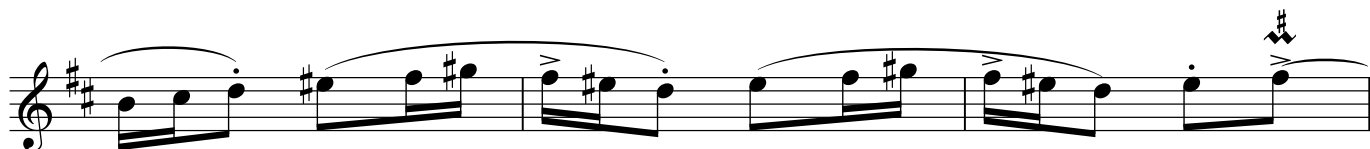

K

L

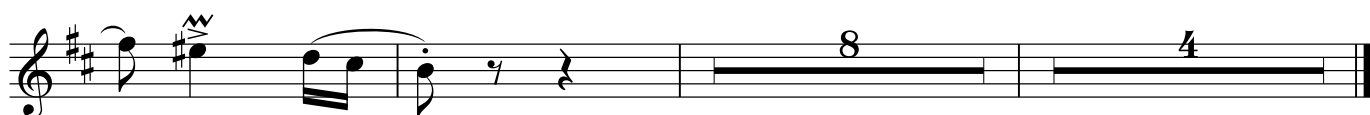

Román Népi Táncok

IV Bucsumí tánc (Dance from Bucsum)

Moderato (♩=100)

V Román polka (Romanian Polka)

Allegro (♩=132)

# VI Aprózó (Fast Dance) Román Népi Táncok

Allegro (♩=152)

*f* *sf* **Q** *sf*

Più allegro (♩=144)

*f* *sf* *f* *mf* **R** *sf* *cresc.*

**S** *f*

**T** *sempre f* *sf*

**U** *sf* *più f*

*sf* *sf*

*sf* *sf* *sf*

# Román Népi Táncok

Rumänische Volkstänze  
für Flöte, Hoboe, Klarinett, Horn und Fagott

## I Bot tánc (Stick Dance)

Bartók Béla Viktor János

Takuya Shigeta

Allegro moderato (♩=80)

## II Brâul (Sash Dance)

Allegro (♩=144)

Román Népi Táncok

**G**

**H**

**III Topogó (In One Spot)**

Andante (♩=90)

**I**

**J**

**K**

*poco rallent.*

**L**

**IV Bucsumí tánc (Dance from Bucsum)**

Moderato (♩=100)

**M**

Román Népi Táncok

Più allegro (♩=144)

R

Horn in F

# Román Népi Táncok

Rumänische Volkstänze  
für Flöte, Hoboe, Klarinett, Horn und Fagott

## I Bot tánc (Stick Dance)

Allegro moderato (♩=80)

Bartók Béla Viktor János

Takuya Shigeta

**A**

**B**

**C**

**D**

**E**

*poco allarg.*

*cresc. molto*

## II Brâul (Sash Dance)

Allegro (♩=144)

**F**

Román Népi Táncok  
IV Bucsumí tánc (Dance from Bucsum)

Moderato (♩=100)

2

*p* molto *espr.*

3

3

**M**

*mf* *più espr.*

3

*poco slargando*

*p*

*pp*

V Román polka (Romanian Polka)

Allegro (♩=132)

*sf*

**N**

*sf*

**O**

*sf*

*sf*

**P**

*sf*

*sf*

# Román Népi Táncok

Rumänische Volkstänze  
für Flöte, Hoboe, Klarinett, Horn und Fagott

## I Bot tánc (Stick Dance)

Allegro moderato (♩=80)

Bartók Béla Viktor János

Takuya Shigeta

**f**  
**A**  
**f**  
**B**  
**mf**  
**C**  
**p**  
**D**  
**sotto**  
**p**  
**E**  
**p**  
*poco allarg.*  
*cresc. molto*  
**sf**  
**sf**

## II Brâul (Sash Dance)

Allegro (♩=144)

**p**

Román Népi Táncok

IV Bucsumí tánc (Dance from Bucsum)

Moderato (♩=100)

V Román polka (Romanian Polka)

Allegro (♩=132)

# VI Aprózó (Fast Dance)

Román Népi Táncok

Allegro (♩=152)

Più allegro (♩=144)

**R**
