CANZONA in d

(Exaltabo te Domine)

for Brass Quartet

Bb Trumpets

Giovanni Croce (c.1557 - 1609)
Arr. Michel Rondeau

Allegretto ♩ = 100

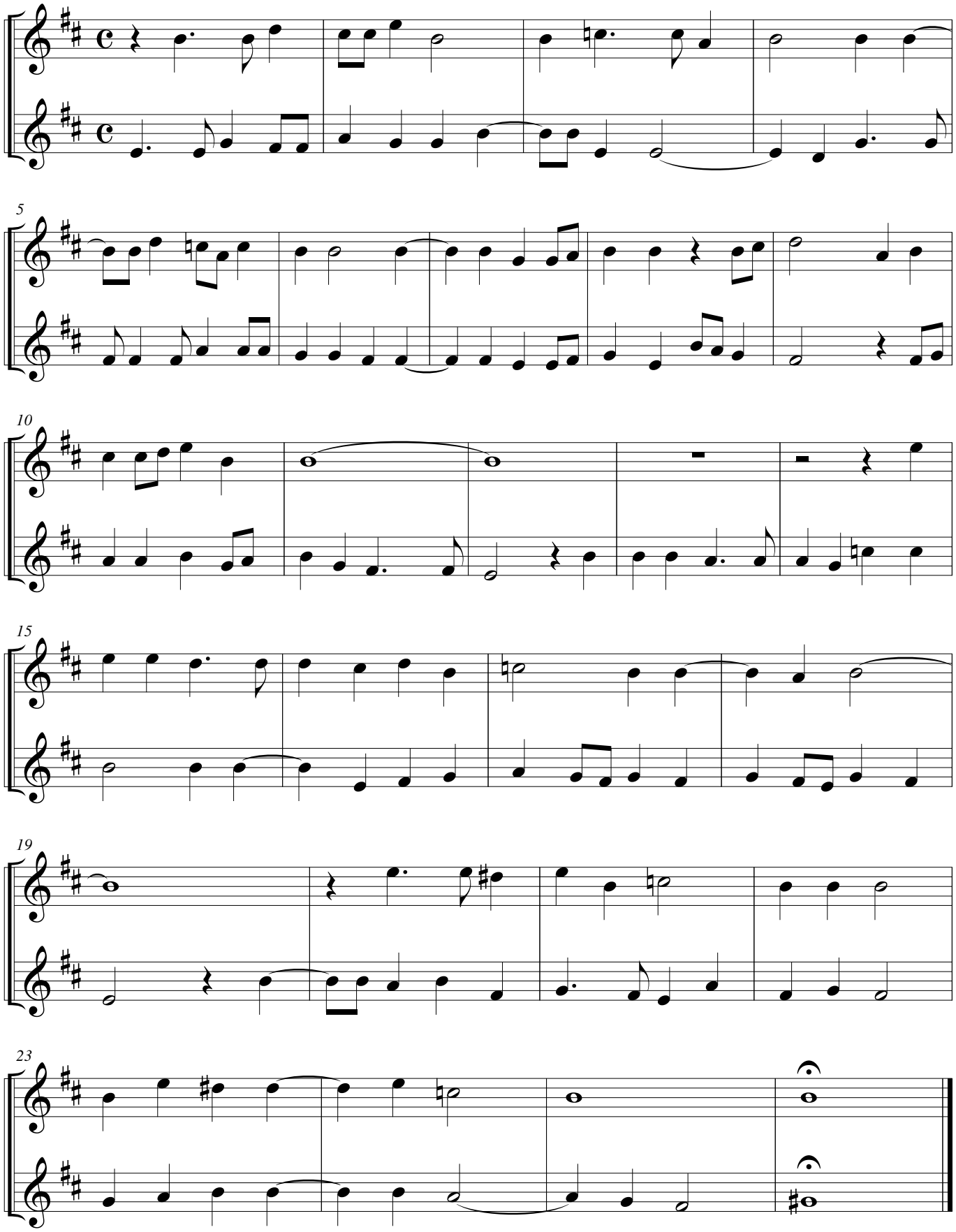

© 2012 - Gatineau,QC.,CA.