

à Madame LEBRUN

Hommage affectueux.

LES

VIOLETTES

1^{ère}

VALE E DE BALON

POUR LE PIANO

PAR

THEODORE LACK

Op: 3

Prix 6^f

Paris, E et A. GIROD éditeurs 16, Boulevard Montmartre.

Propriété réservée pour tous Pays.

E et A. G. 5227

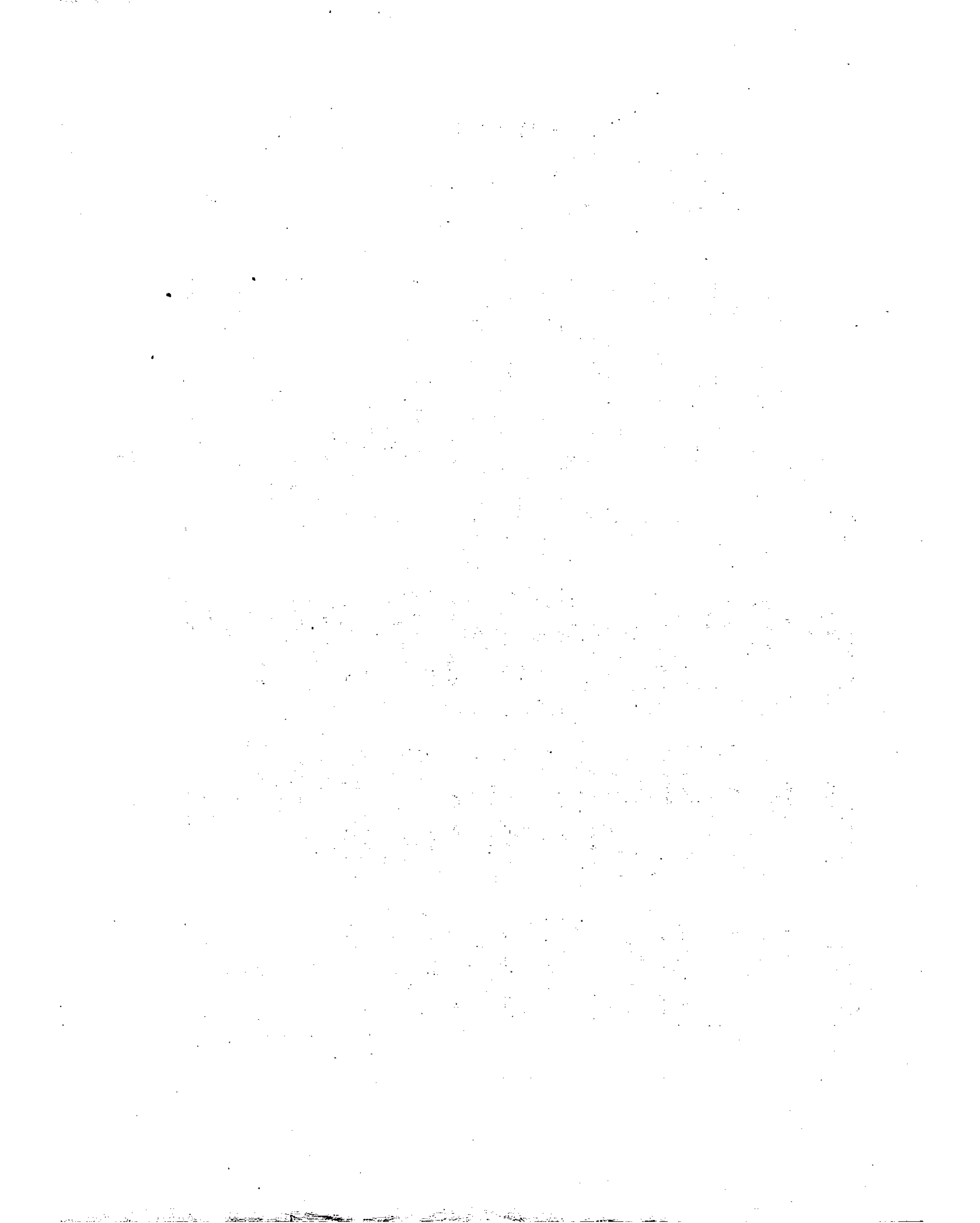

LES VIOLETTES

1

PREMIERE VALSE DE SALON

POUR PIANO

THEODORE LACK

Op. 3

A Madame LEBRUN

Hommage affectueux

Avec douceur.

VALSE.

Paris E et A. GIROD. Editeurs

E et A. G:5227.

Boulevard Montmartre 16

8^{va}
fz
p *bien léger.*

8 5 3 2 1 5 2 5 4 3 2 1 5 2 1 4 2 3 2 1 3

fz *p*

Ped

f *p*

Ped

p

p

le chant bien marqué et P l'accompagnement

Tendrement.

p *Ped*

legèrement

p *Ped*

p *Ped*

en augmentant ... peu a peu

p *sz* *Ped 8*

avec energie

ff *sz* *Ped*

très doux

8^{va}

p

sp

Ped

Ped

pp

en augmentant

les 2 Pédales.

peu à peu

Ped

P

en diminuant

Ped

bien berné.

p et très tendrement.

8^a

fz

p bien leger

fz p

un peu retenu.

pp

les 2 Pedales.

ff

sec

