

à MIKÈLE

Samson

Pour le
MANO

© Michelet & Co. 1881

par
HURNER (THEODORE AÎNÉ)

PR : 7^f.50

Paris, RICHAUT & Co. Éditeurs, 4, Boulev. des Italiens, au 1^{er}.
Propriété pour tous pays.
(16225 R)

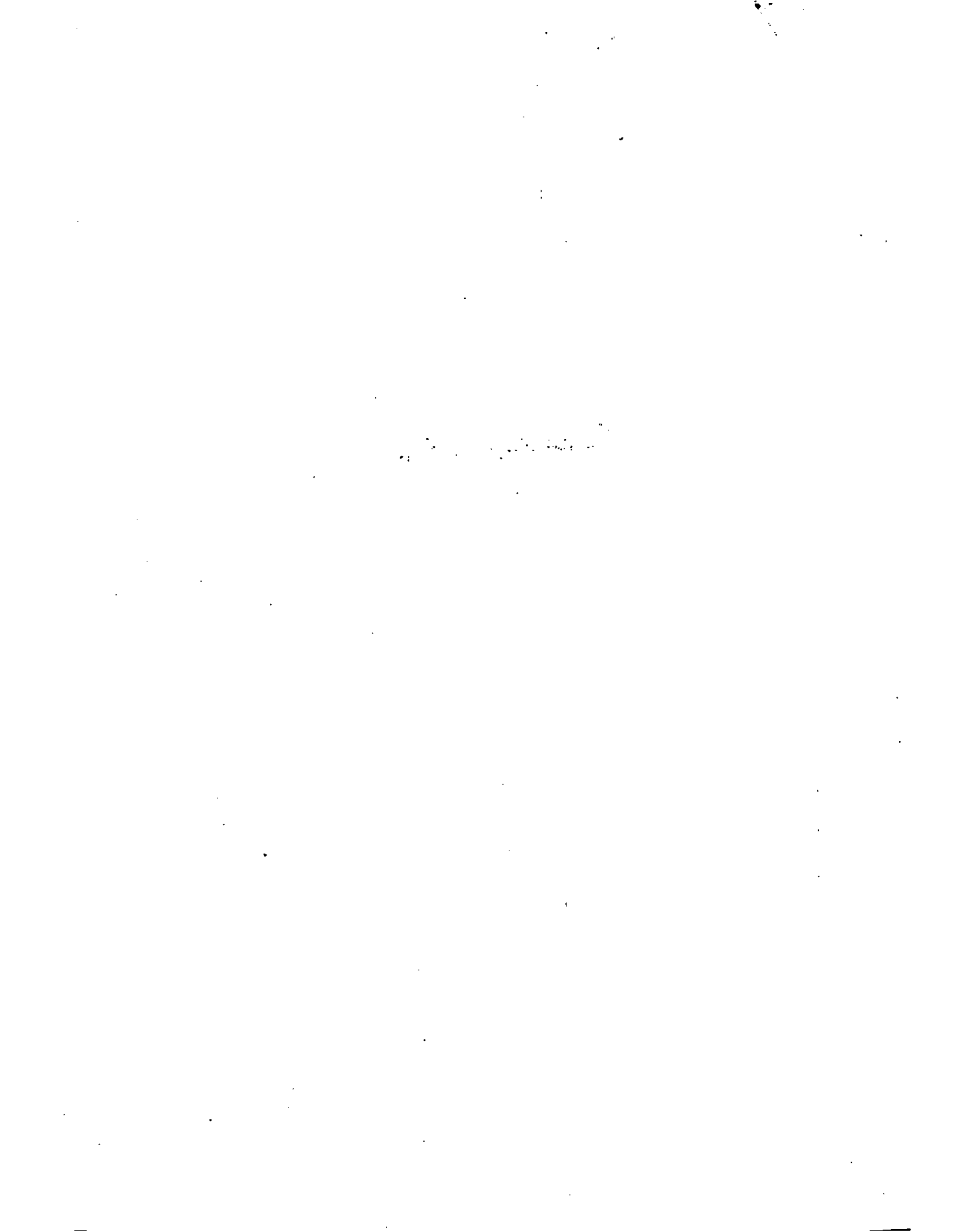

KERMESSE.

IMPROMPTU

À MIKELE.

THURNER (Théodore aîné)

Presto avec entrain

Piano.

Marquez seulement la note supérieure.

ten *ten* *ten* *ten* *Chantant.*

P

Ped. *Ped.*

espress

ten *leggiero.*

Ped. *Ped.*

Marquez seulement la note supérieure.

Chantant.

sans pedale

espress *ten* *p* *ritenuto*

Ped. * *Ped.* * *Ped.*

mf marcato *Cédez un peu le mouvt* *Chantant* *Ped.* * *Ped.* * *Ped.* *

p (écho) * *Ped.* * * *Ped.*

Ped. *Ped.*

A tempo *Ped.* * *Ped.* * * *Ped.*

p vivo leggiero * *Ped.* * *Ped.* *

A tempo
ten *ten* *ten* *Chantant*

Ped. * *Ped.* *

Ped. * *Ped.*

Leggiero

Ped. *

Chantant

Ped. * *Ped.* *

Ped. * *Ped.*

ten
sempre ff
ten
Ped. * Ped. * Ped. * Ped. * Ped. * Ped.

Toujours ff
Ped. * Ped. * Ped. * Ped. * Ped. *

Ped. * Ped. * Ped. * Ped. * Ped. *

Ped. * Ped. * Ped. * Ped. * Ped. * Ped. *

* Ped. * Ped. * Ped. * Ped. * Ped. *

ten ten
 sf sf mf
 Ped. V Ped. Ped. Ped.

ff Ped. Ped. Ped. Ped. Ped. Ped. Ped. Ped.

Ped. Ped. Ped. Ped. Ped. Ped. Ped. Ped.

* Ped. * Ped. * Ped. * Ped. * Ped. * Ped. * Ped.

ten ten
 sf ten sf ten
 Ped. Ped. Ped. Ped. Ped. Ped. FIN.
 Ped. Ped.