

# Concerto in Eb for Trumpet & Orchestra I

Violin II

Joseph Haydn (1732-1809)

Arr. & Cadenza Michel Rondeau

Allegro (♩ = circa 120)

98

102

106

112

118

124

131

136

142

147

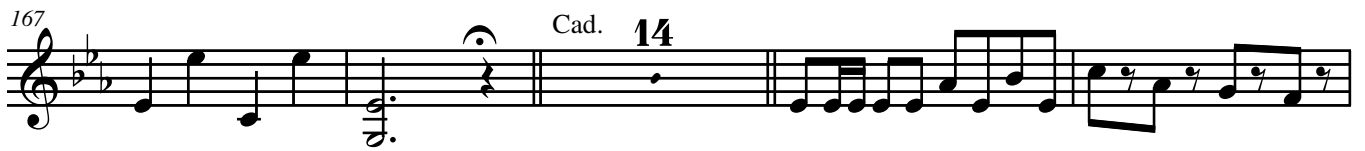

# II

## Violin II

Joseph Haydn (1732-1809)

Arr. Michel Rondeau

Andante (♩ = circa 80)

# III

## Violin II

Allegro (♩ = circa 130)

Joseph Haydn (1732-1809)  
Arr. & Cadenza Michel Rondeau

*p*

9

18

26

34

42

51

61

71

78

87

97

106

115

123

132

141

150

158

166

III Violin 2

176

4

189

199

209

218

7

232

241

251

*tr*

262

273

Cad. 25

306

315
