

Trio Op.2 n°3

Basse

Hyacinthe JADIN
(1776-1800)

Allegro

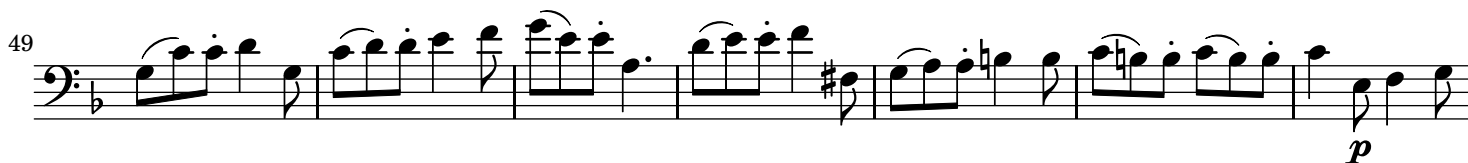

146

152

159

Menuet **Andante**

8

Trio Allegro

16 **Fin** **Pizz.**

Adagio

Pizz.

5

10

15

20

24

29

35

38

42

47

52

58

Arco

Pizz.

1. 2.

p

Allegretto

Rondeau

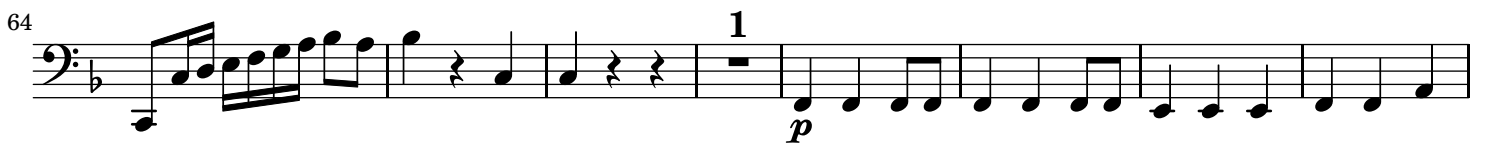
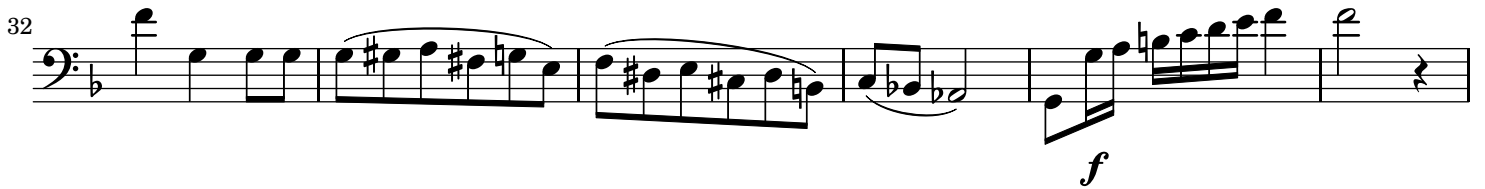
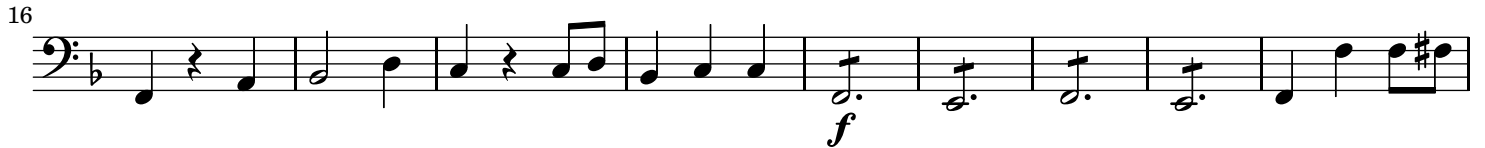

80

90

100

106

113

120

128

136

144

152

161

168

f

p

f

p

f

p

dolce
