

A Mademoiselle ANNA SICARD

Chien et Chat

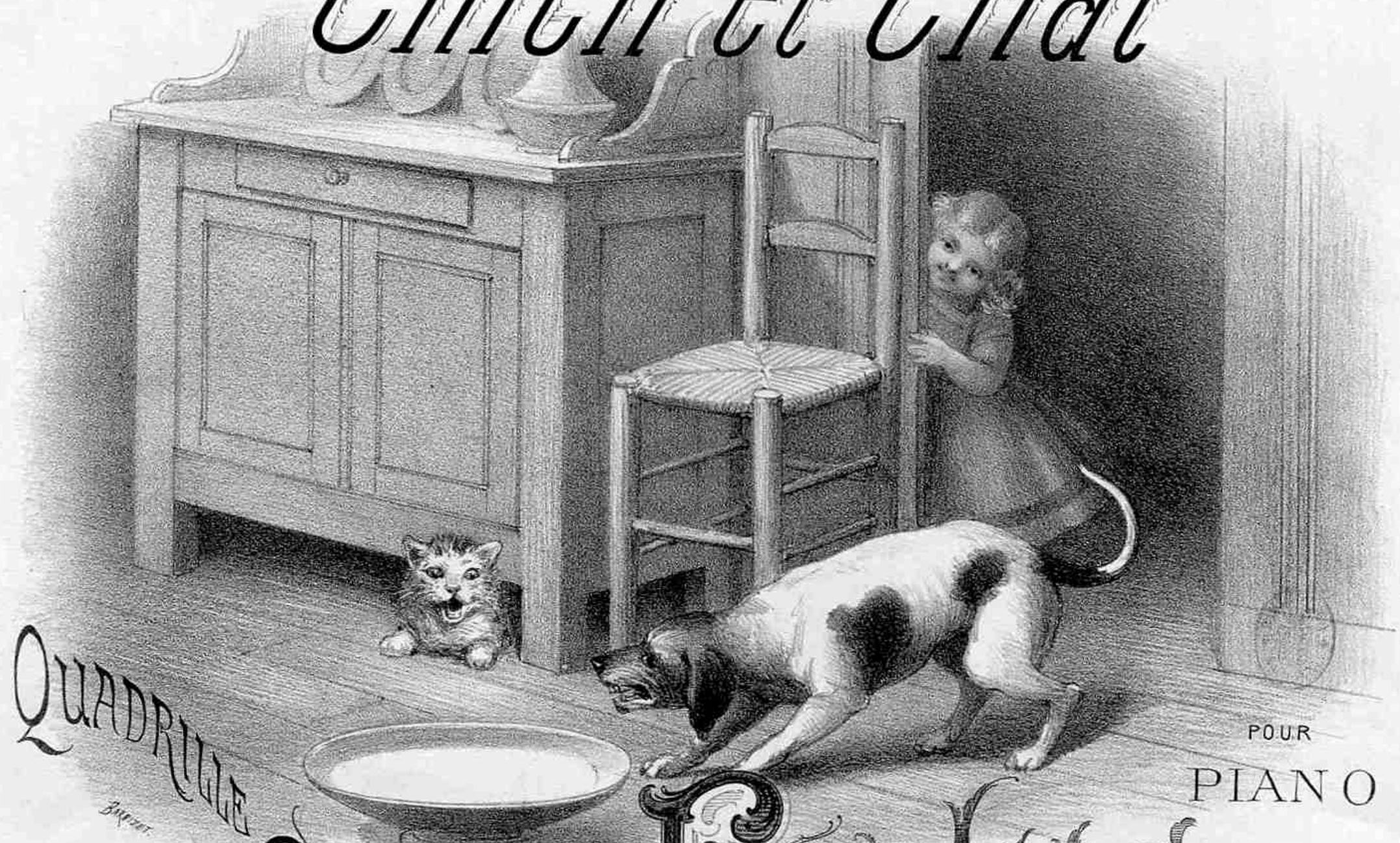

QUADRILLE
BREVETÉ

POUR

PIAN O

PAR

Charles FERRIUS

OP. 131

PR: 4^f.50

Paris, IKELMER frères, Editeurs, 23, Rue N^o des Mathurins
Propriété p^r tous pays

Im. BEAUCOURT

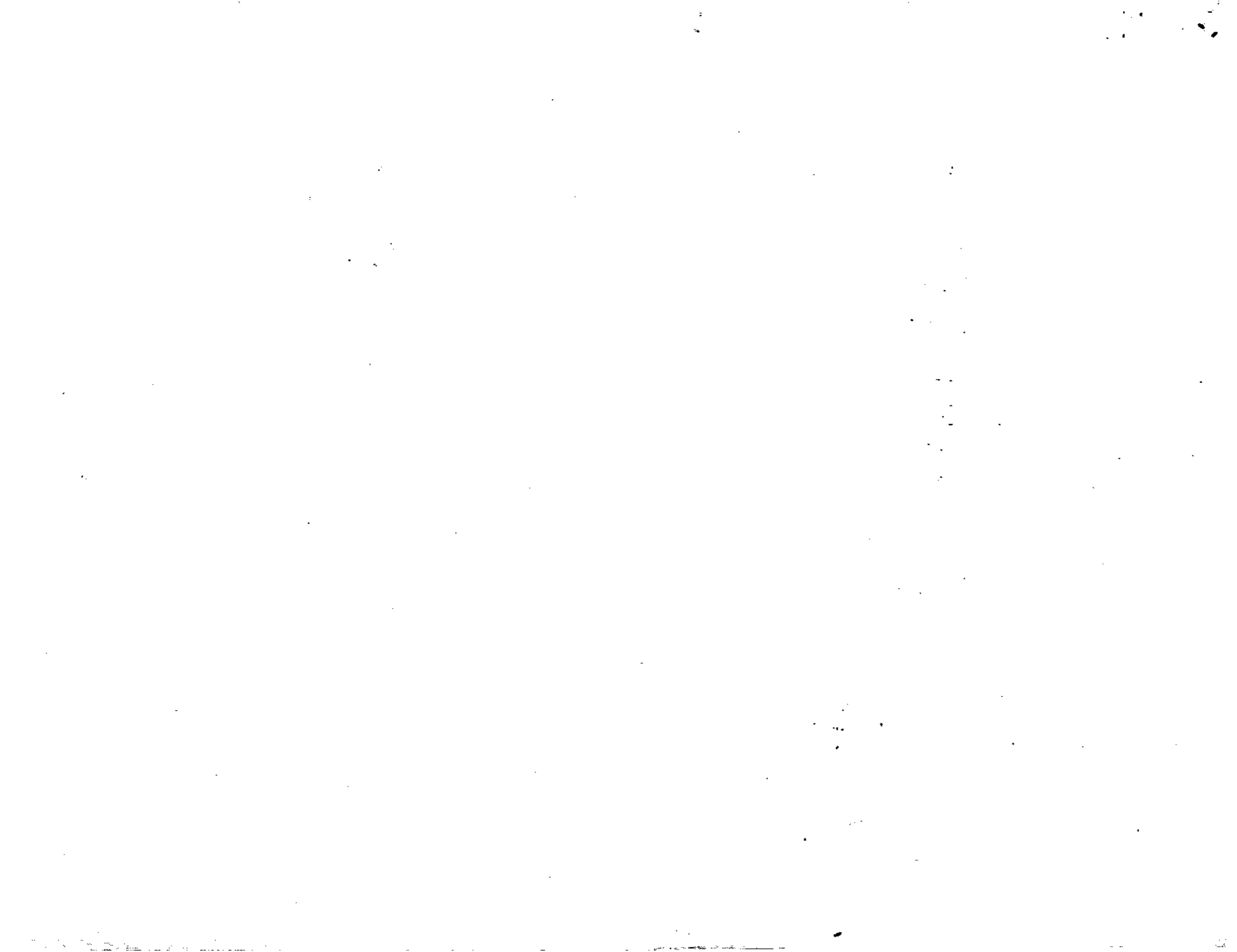

à Mademoiselle Anna SICARD.

1

CHIEN ET CHAT

QUADRILLE POUR PIANO.

par CHARLES FERLUS.
Op: 131.

♩ 1. PANTALON. *f* FIN.

p *rinf.* *f* *p*

Op. 2.
ÉTÉ.

The third system of the musical score concludes the piece. It features the same melodic and accompaniment patterns as the previous systems. The system ends with a double bar line and the marking 'DC' (Da Capo).

№ 3.
POULE.

DC.

Op. 4.
PASTOURELLE.

FIN.

№ 5.
FINALE.