A. Monsieur
le Comte Francois Gatterburg.

Romance

pour le
Violoncello avec accompagnement du Piano
composée par la

Baronne Bertha de Brukenthal,
née Baronne de Rosenfeld.

OP. 9.

Arrangée pour le Piano seul.

Eigenthum des Vergers für alle Länder

WIEN
ADOLF BÖSENDORFER
Stadt, Herrengasse 6.

Für Piano 60 Nkr. / 10 Ngr.

Für Piano & Cello 90 Nkr. / 15 Ngr.

Leipzig, Robert Seitz.
Stuttgart, Theodor Stürmer
Bukarest, A. Gebauer.
Utrecht, H. Rahr.
Warschau, G. Sennewald.
Moskau, A. Gutheil.

K.k. Hoflith. & Steindr. v. G. Wegelein Wien.

ROMANCE.

Baronne Bertha de Brukenthal
née Baronne de Rosenfeld.

VIOLONCELLO.

Moderato.

mf

PIANOFORTE.

Moderato.

sempre legato

dim

mf

cresc

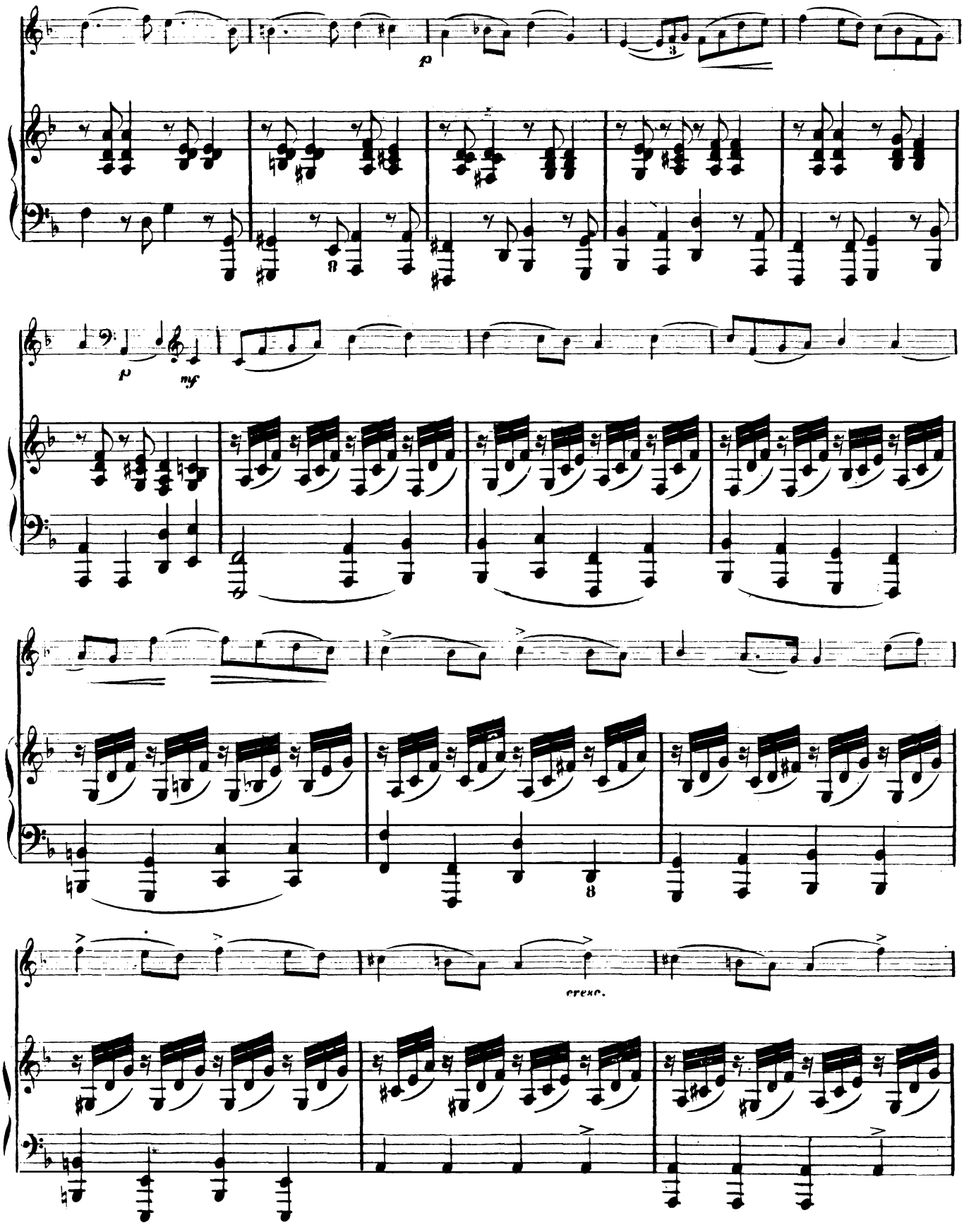
p
3
p
mf
8
cresc.

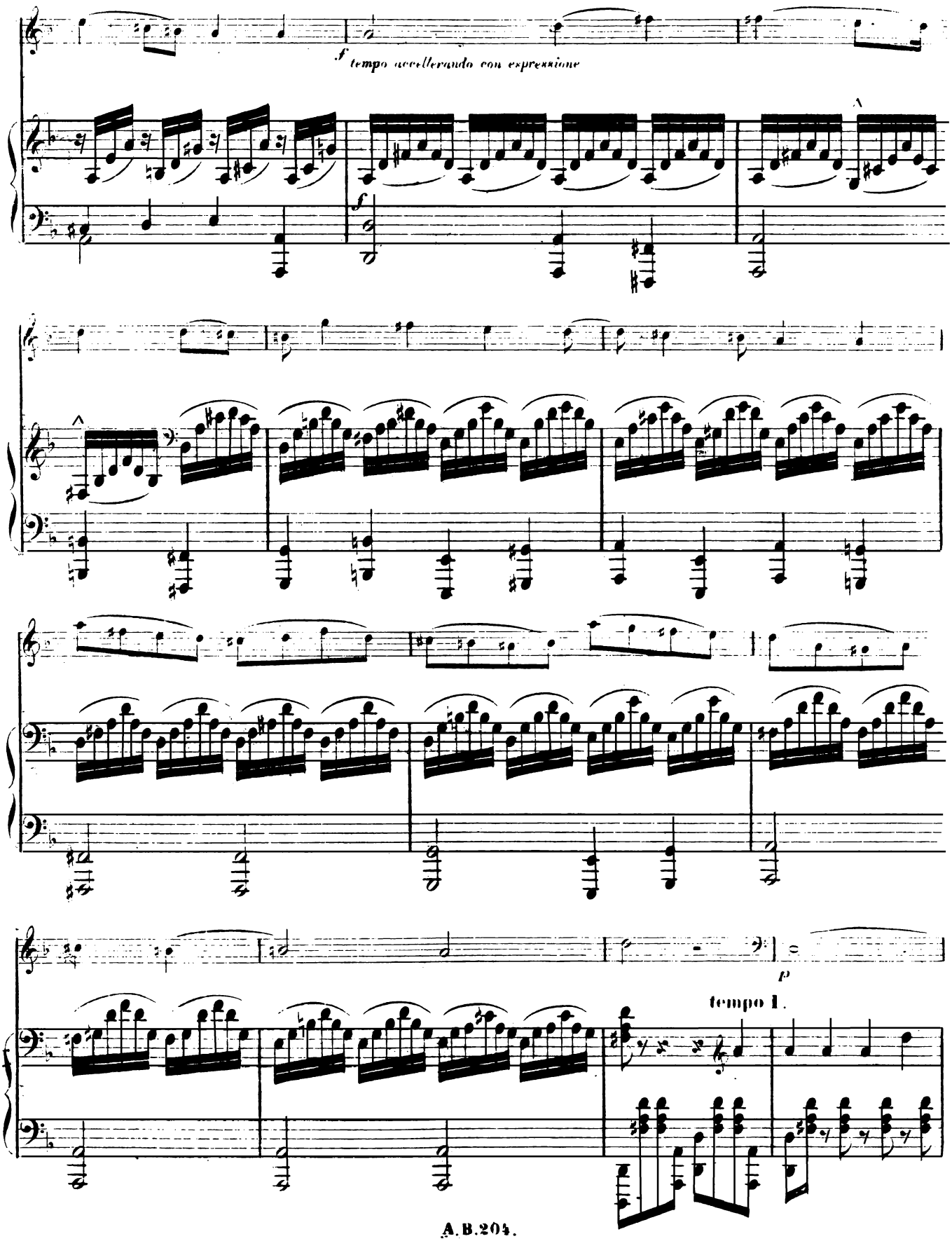
f tempo accelerando con expressione
f
p
tempo I.

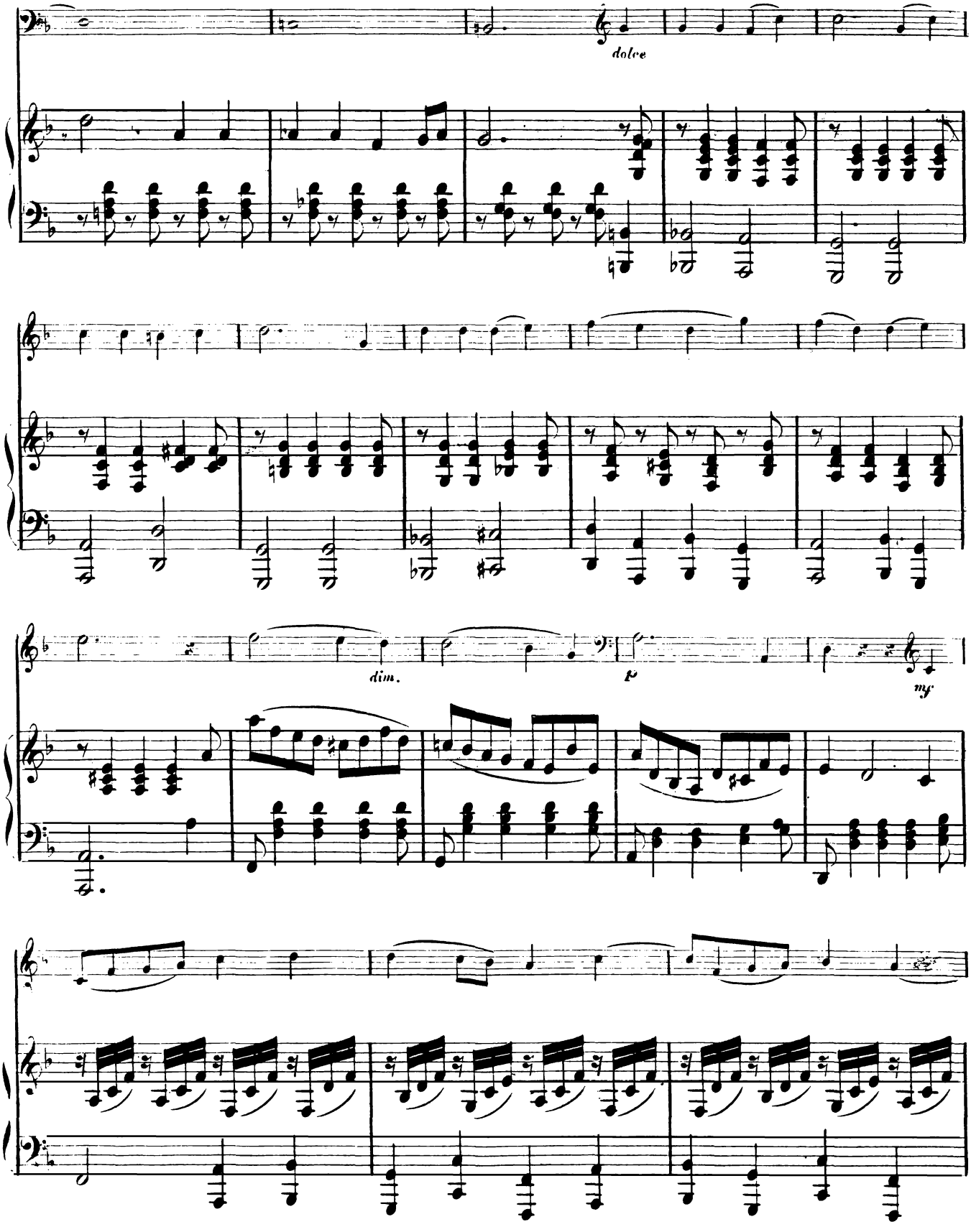
dolce
dim.
p
mf

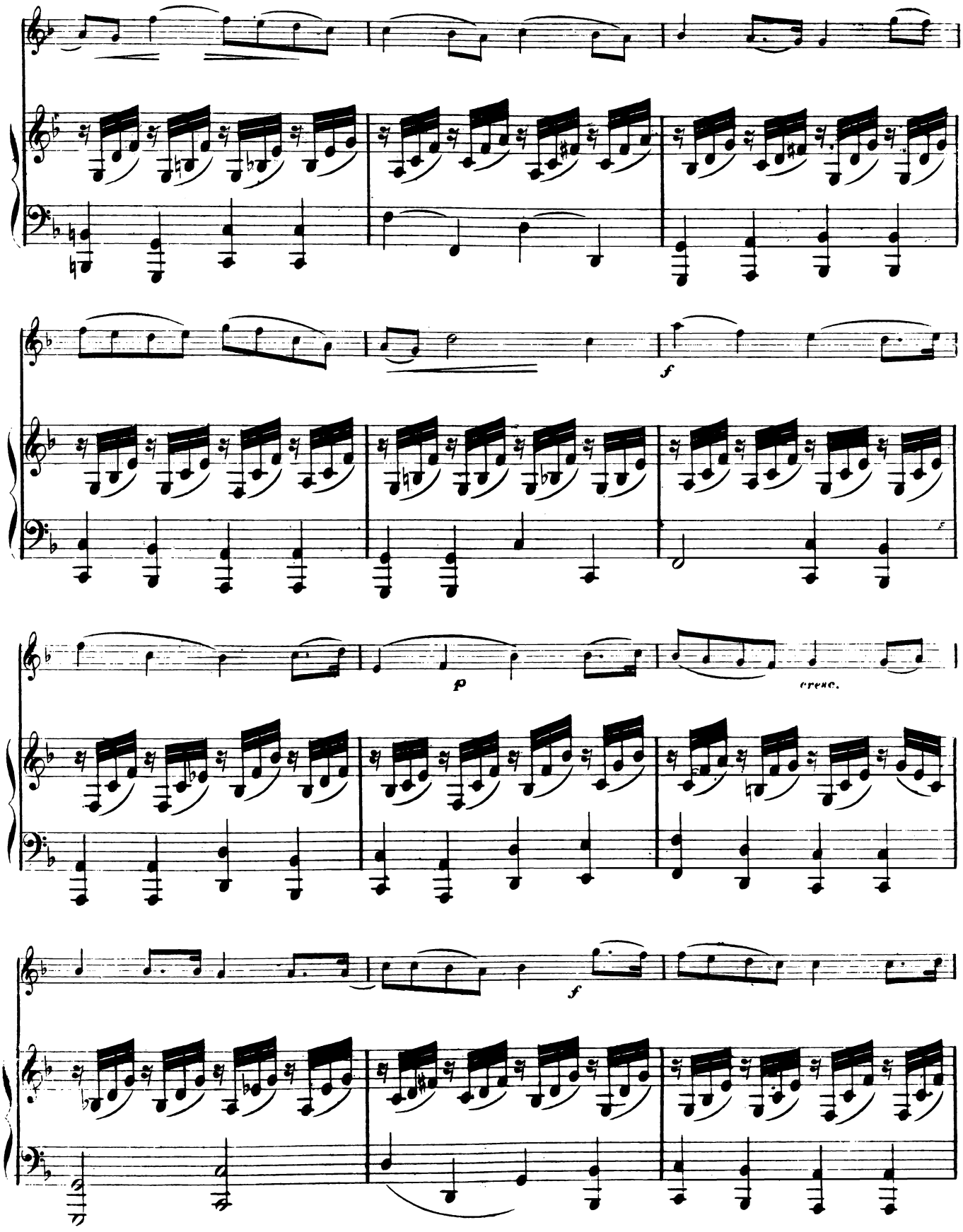
f
p
cresc.
f

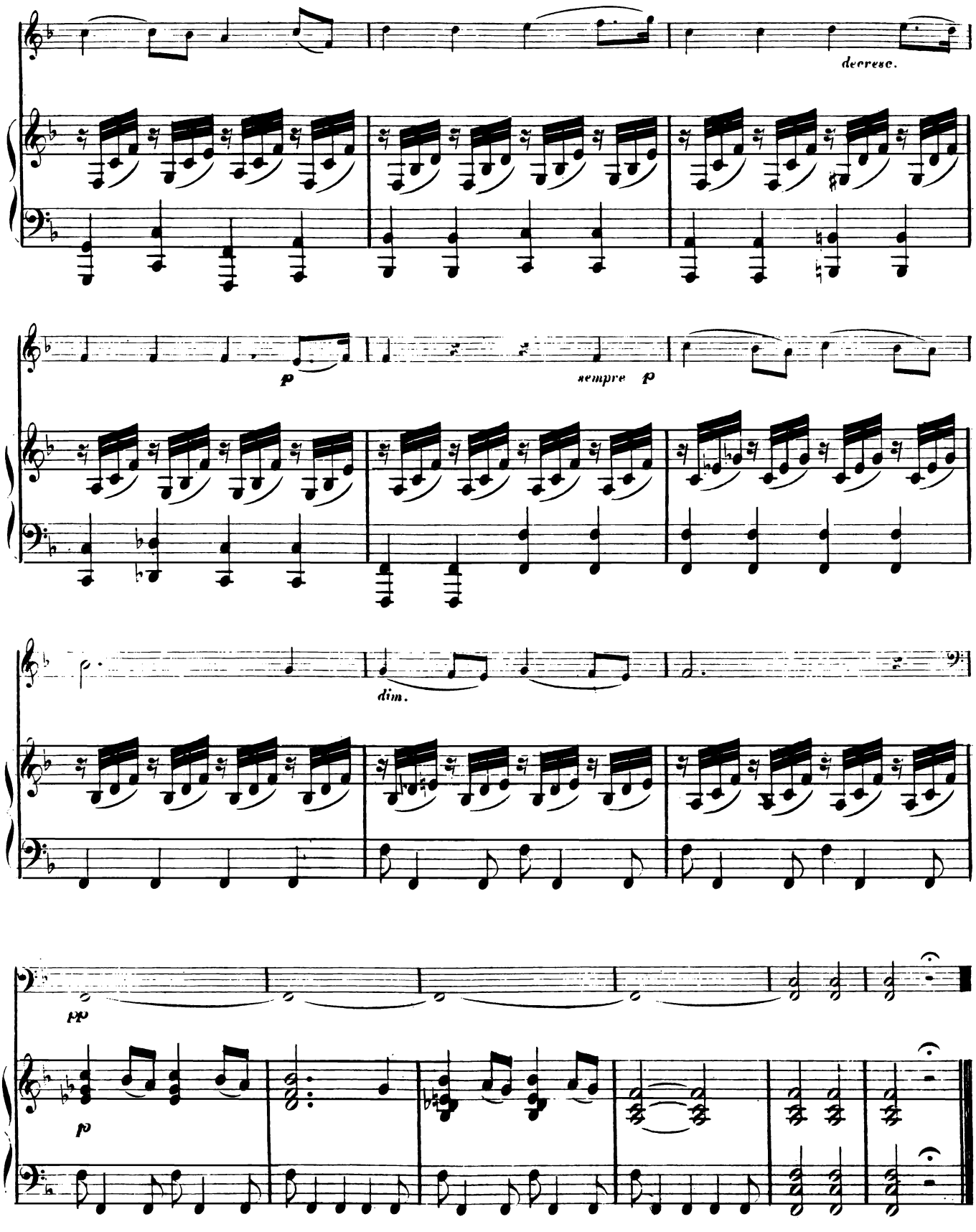
decrese.
p
sempre p
dim.
pp
p

ROMANCE.

Violoncello.
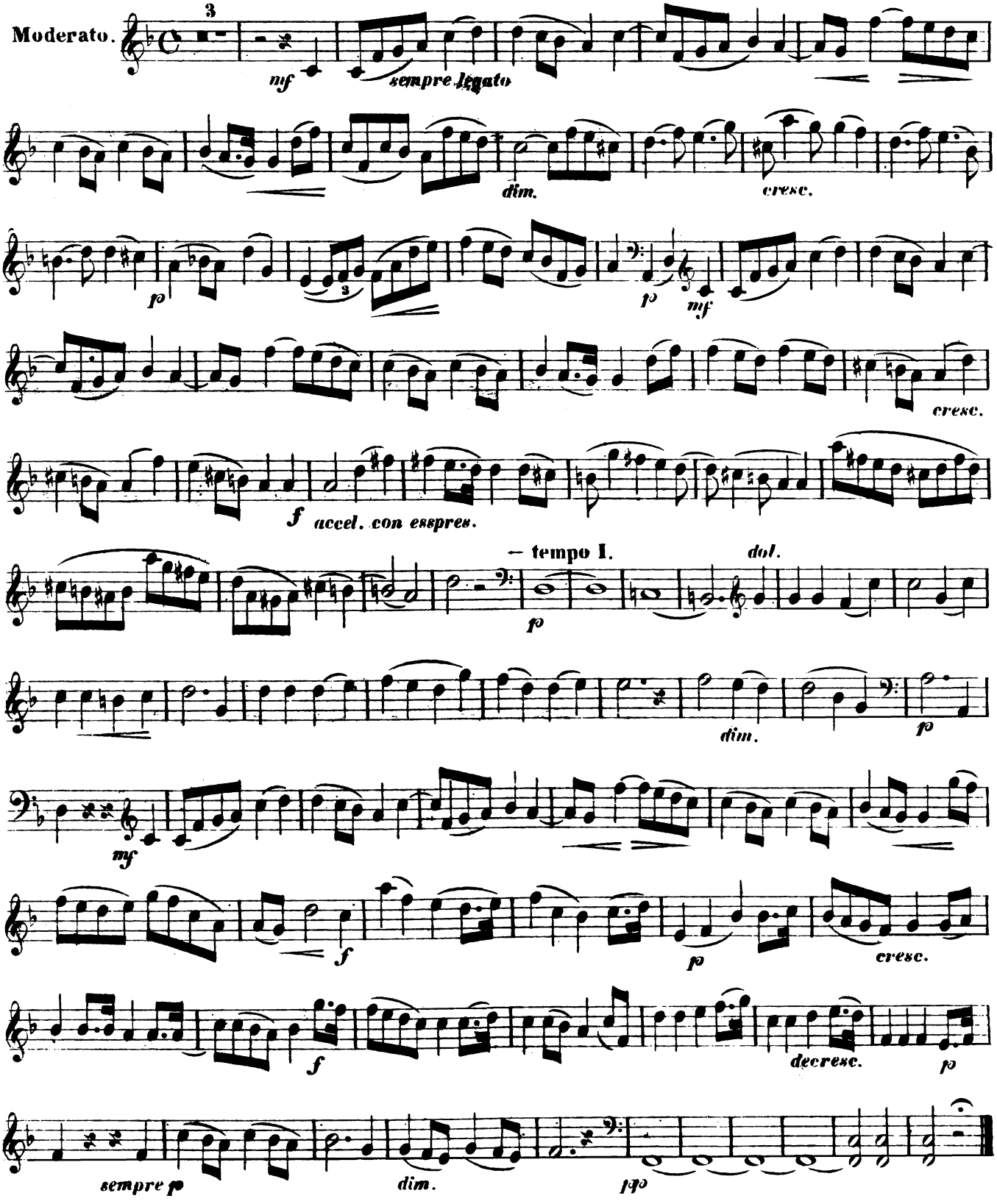
Baronne Bertha de Brukenthal
née Baronne de Rosenfeld.