

M
9-11

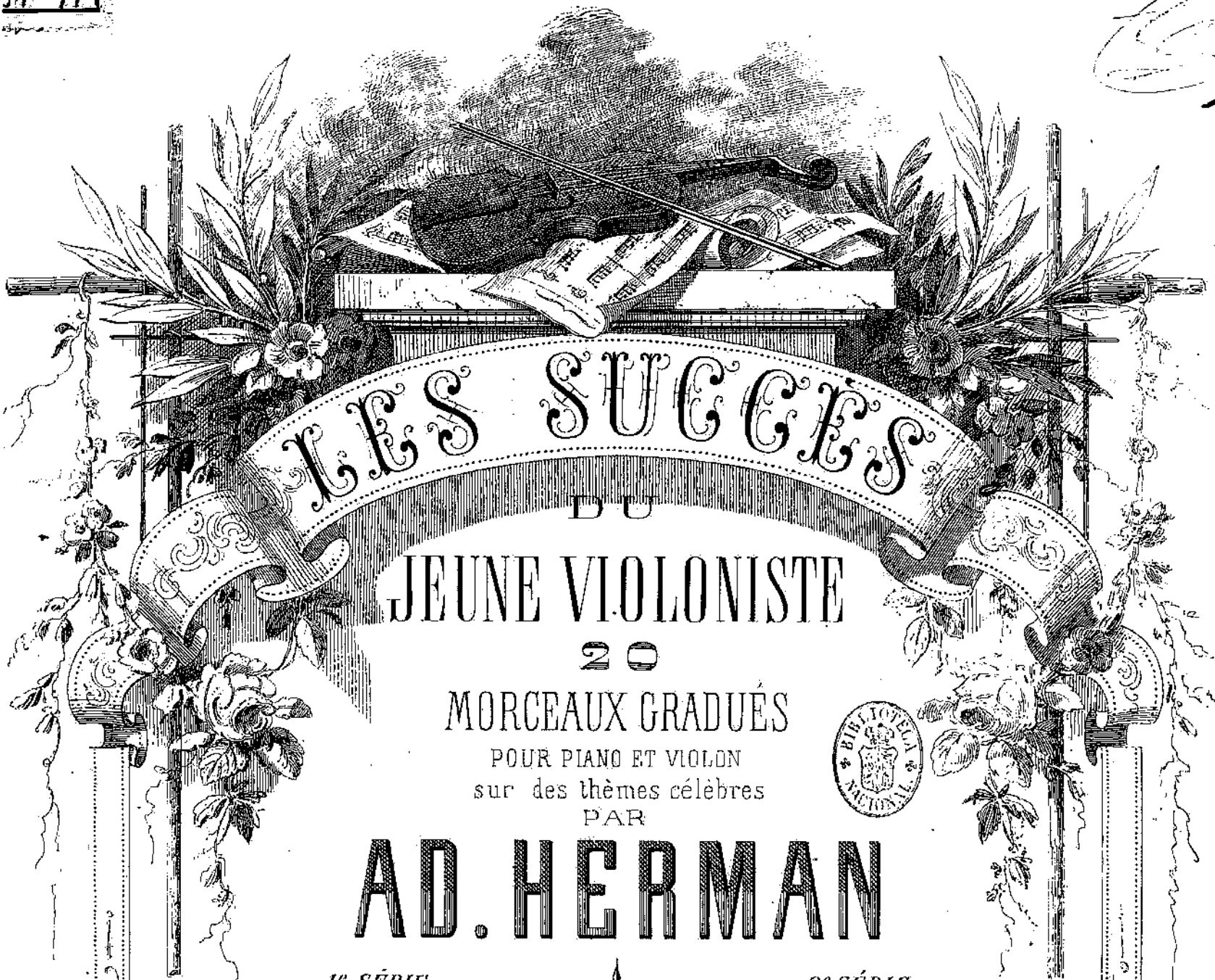

1^{re} SÉRIE.

2^e SÉRIE.

- | | |
|---|---|
| 1. La Flûte enchantée, <i>Mozart</i> Prix: 6 ^f | 11. La Chasse du Jeune Henri, <i>Méhul</i> . Prix: 6 ^f |
| 2. Le Chant du Bivouac, <i>Kücken</i> 6 ^f | 12. Otello, <i>Rossini</i> 6 ^f |
| 3. L'Elisire d'amore, <i>Donizetti</i> 6 ^f | 13. La Straniera, <i>Bellini</i> 6 ^f |
| 4. Les Noces de Figaro, <i>Mozart</i> 6 ^f | 14. La Gazza Ladra, <i>Rossini</i> 6 ^f |
| 5. Le Pirate, <i>Bellini</i> 6 ^f | 15. Oberon, <i>Weber</i> 6 ^f |
| 6. Le Carnaval de Venise, <i>Air populaire</i> . 6 ^f | 16. Beatrice di Tenda, <i>Bellini</i> 6 ^f |
| 7. I Capuletti, <i>Bellini</i> 6 ^f | 17. Fantaisie Espagnole, <i>Airs nationaux</i> . 6 ^f |
| 8. L'Italienne à Alger, <i>Rossini</i> 6 ^f | 18. Le Ranz des Vaches, <i>Guillaume Tell</i> . 6 ^f |
| 9. La Cenerentola, <i>Rossini</i> 6 ^f | 19. Moïse, <i>Rossini</i> 6 ^f |
| 10. Noël, <i>Ad Adâm</i> 6 ^f | 20. Airs Russes, <i>Chants populaires</i> 6 ^f |

Chaque série, Prix net : 15 francs.

Paris, — Léon GRUS, Éditeur,
31, Boul^d Bonne-Nouvelle

Paris pour Musique

LÉON GRUS
ÉDITEUR DE MUSIQUE
31, Boul^d Bonne-Nouvelle

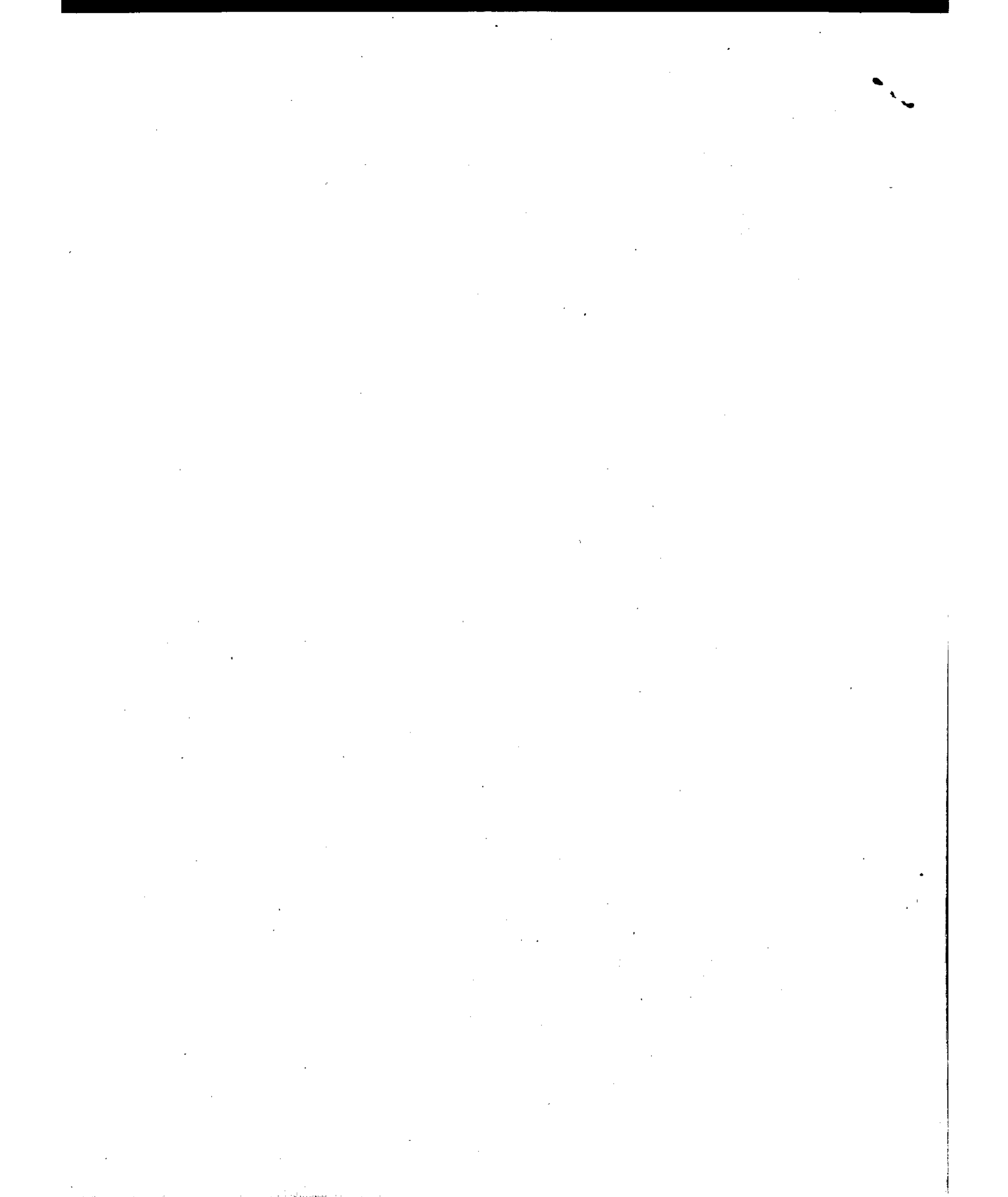

Photograph

Verdini

L'ITALIENNE A ALGER

de
ROSSINI

pour le Violon avec Accomp^t de Piano

AD: HERMAN.

N^o 8.

à Monsieur Albert GABROL.

All^o moderato.

VIOLON.

p dolce.

cres.

cres.

cres. f p

cres. f p

cres. f p

Andro sf dim. p dolciss.

dolce.

f cres. p

VIOLON.

L'ITALIENNE A ALGER

de
ROSSINI

pour le Violon avec Accomp^t de Piano.

AD: HERMAN.

N^o 8.

à Monsieur Albert CABROL.

VIOLON.

All^o moderato.

PIANO.

f *p*

p

dolce.

f *p*

cres.

p

