

Francesco Antonio  
BONPORTI

INVENTIONEN  
FÜR VIOLINE UND BASSO CONTINUO

OP. 10

*Herausgegeben von*  
*Franz Giegling*

HEFT I:

Baß

BÄRENREITER-AUSGABE 321

BÄRENREITER-VERLAG KASSEL UND BASEL

# INVENZIONE PRIMA

A $\sharp$ DUR

Cantabile

ARIA. Allegro

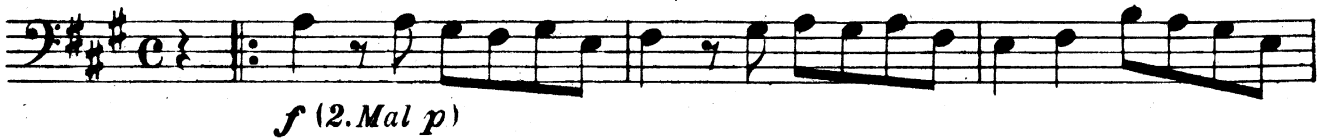

GIGA. Allegro

5

*poco f* *p*

*cresc.*

10

*pp*

Adagio

Allegro

15

*f* *poco f*

*cresc.* *p*

20

*cresc.* *p*

25

*cresc.* *poco f*

30

*Piano*

Adagio

*Piano* *f*

Recitativo

Blizzarria

## INVENZIONE SECONDA

h:moll

Largo

BALLETTTO. Allegro

10

*mf*

*f* *p*

SCHERZO. Andante

*f dolce*

5

10

15 *p* Adagio

CAPRICCIO. Allegro

5

10

15

20

*f*

*p*

*Il Capriccio da Capo*

# INVENZIONE TERZA

F $\sharp$  DUR

Largo.

ARIA. Allegro ma comodo

*p*

10  
*cresc.*

*mf*

20  
*p*

*cresc.*

30

*Piano*

40

FANTASIA. Largo (Andante)

*f dolce*

5

10

*p*

15

*f*

20

*Piano*

## BIZZARRIA. Allegro assai

*f*

*meno f*

10

*cresc.*

*f* *meno f*

20

*p*

30

*Piano*
