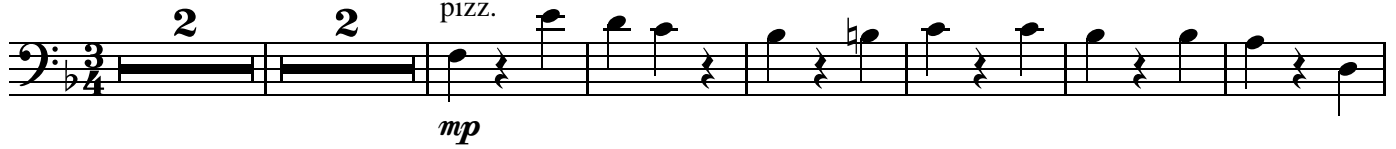

Double Bass

Mass in F

I - Kyrie

Daniel Léo Simpson
October 11, 2000
San Carlos, California
USA

Andante ♩=84 rit. . . . a tempo
2 2 pizz.

mp

11

cresc.

19

mf mp

29

p rit.

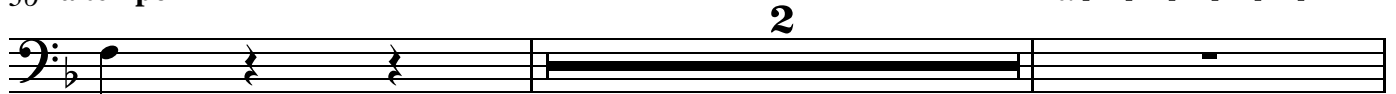
36 a tempo

2 rit.

Copyright 2010 by Daniel Léo Simpson
daniel@danielsimpson.com
cum Sancto Spiritu

a tempo

40 (pizz.)

mp

48

mp cresc.

55

f mp f

64 **meno mosso** ♩=72 **rit.** **a tempo** ♩=84

f

84

f

89

93

f

102

107

rit. . . . a tempo ♩=84
(pizz.)

117

125

133

arco

138

perdendo

143

rit. meno mosso ♩=70

87

pizz.

93

arco

99 **E**

112

118

125

131

135 **G**

140

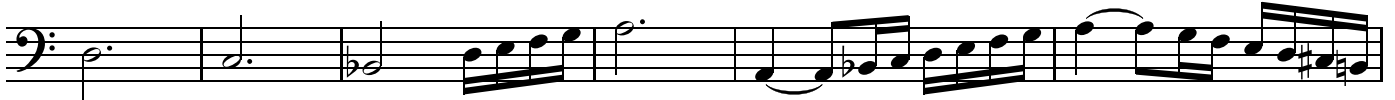

146 // **H** meno mosso ♩=96 **I** pizz. Double Bass
 24
 mp

176

184 2 arco

193 rit. 4 2 f

203

208 **J** 3

217 pizz. 7

230 **K** poco rit. 2 mp

238 **L** a tempo ♩=126

rit. . . a tempo ♩=80 rit. . .
 poco meno mosso ♩=66

83 D 22 E

111 a tempo ♩=80

117 5

127 F

131 poco rit. . .

a tempo ♩=80

135 G 28 H

167 pizz. 3

176 arco pizz. 2

4 218

pizz.

Double Bass

(pizz.)

mp

224

cresc.

230

arco

f

236

3

cresc.

245

f

mp

252 pizz.

rit. . . .

mp

2

mp

Meno mosso ♩=70

Più mosso ♩=75

arco **K**

2

4

f

269

274

279

rall. . . .

rit. Andante ♩=44

ff

IV Sanctus

Double Bass

Allegro $\text{♩} = 140$

4

f

10

5

f

19 **A**

9 pizz. **B**

mp *cresc.*

35

42 arco *f* To Coda

49 2 pizz. *p* rit. 4

59 **C** pizz. Moderato $\text{♩} = 112$ *p*

67 rit.

Con moto $\text{♩} = 64$

Benedictus

D

E

Double Bass

2 75

56

28

arco

f

167

176

184 **F**

G

15

8

8

8

pizz.

ff

227 **H**

mp

235

241

249 **I**

8

pizz.

261 **J**

mp

269

276

rit.

arco

D.C. al Coda

3

2

dim.

287 $\text{\textcircled{C}}$ Coda

Double Bass

V Agnus Dei

Daniel Léo Simpson
San Carlos, California
November 2002

Lentamente ♩=50

ppp *pp* *poco cresc.*

14 rit. . **A** Tempo I ♩=60

> p

24

35

cresc.

45

f

57 **B**

rit.

dim.

> p

69 **C** a tempo ♩=60

mp

mf

79

86

12

103

114 **D** *f* poco rit. **E** *mf* *cresc.* a tempo ♩=60 18

136 **F** *f* 12 arco pizz.

157 *mp* *cresc.* 10 arco *mf* *mp*

176 **G** 7 *f* *mp* *cresc.*

192 *ff* > *mf* > *mp* *f* 5

205 *mf*

213

222 **H** *f*

233

243

251 *molto rit.* *rit.*

ff