

# Concerto No. 1 in Eb

## for Trumpet, Strings & Continuo

### Violin II

### I

Johann Wilhelm Hertel (1727-1789)

Arr. Michel Rondeau

Allegro (♩ = circa 120)

46

50

54

58

62

71

75

82

87

92

96 **3**

104 **4** *tr*

111 **3** **3** **3** **3**

115

120

125

130

136 **2** *tr*

142 **3** **3** **3** **3** *tr*

# II

## Violin II

Johann Wilhelm Hertel (1727-1789)

Arr. Michel Rondeau

Larghetto (♩ = circa 67)

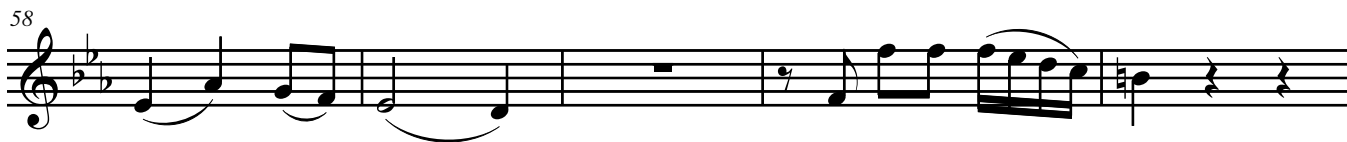

# III

## Violin II

Johann Wilhelm Hertel (1727-1789)

Arr. Michel Rondeau

Vivace (♩ = circa 130)

51 3

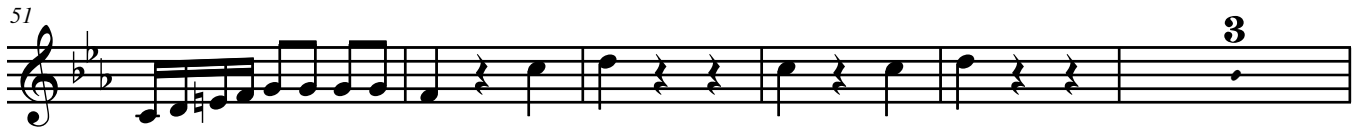

59

65

72

77 *tr*

82

87

92 2 *tr*

99 *tr*

106

112

