

# Concerto in D

## for Trumpet, Strings & Continuo

### Violin I

### I

Johann Christoph Graupner (1683-1760)

Arr. & Cadenza by Michel Rondeau

Vivace (♩. = circa 65)

6

9

12

18

23

28

33

Fine

Concerto in D Trumpet

39

43

48

52

56

60

Cadenza 8

D.C. al Fine

# II

## Violin I

Johann Christoph Graupner (1683-1760)

Arr. Michel Rondeau

Andante (♩ = circa 60)

# III

## Violin I

Johann Christoph Graupner (1683-1760)

Arr. Michel Rondeau

Allegro (♩. circa 105)

*Fine*

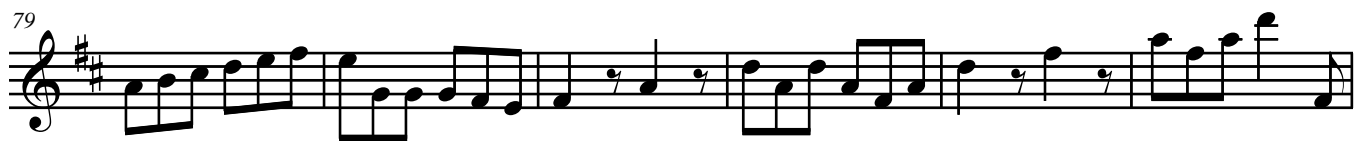
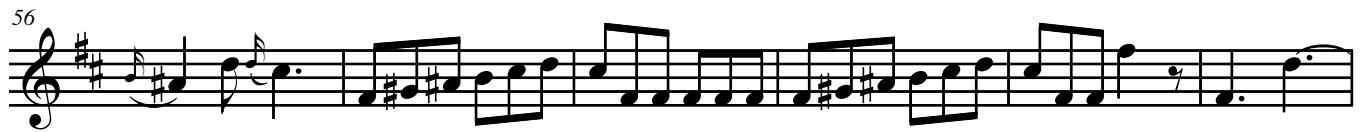

*D.C. al Fine*