

# Wie wunderbar ist Gottes Gü't

## Aria 1

## GWV 1103/17

Christoph Graupner

Violini unis.

Violine

80

89

da capo

# Choral

Aria 2 tacet

7

13

18

22

26

30

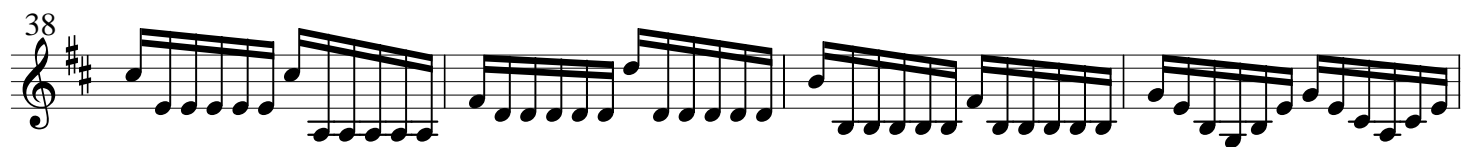

Leerseite

# Fahre auf in die Höhe

## Dictum

1146/46

# Arie

60

65

70

75

80

85

*pp*

da capo

### Choral

*Largo*

5

9

13

17

20

*pp*

# Auf Zion!

## GWV 1101/53

### Aria

