

6. Sinfonie.

Finale.

Albanus

Original.

Kommt nach der Drucklegung
wieder in meine Hände.

F. Albanus

C. Hymais
(Zürich)

68
69

Fa
in
Fa
Cor
1.
=
3.
Fa
1.
3.
Fa
E
Fr.
alt
= B
Bay

Violin
=
Viola
C
C

Sanctus; Chor nicht zu schnell.

Finale 6. Sinfonie.

Flauti

Oboi

Clarinetto in A

Fagotti

Corni 1. 2.

= 3. 4.

Trombi 1. 2.

= 3. =

Tymp

Strombone alt Ten.

= Basso

Bass Tuba

Violini I.

= II.

Viola III

Cello

Basso

1 2 1 2 3 4 5 6

Fl
 O
 Cl
 Fag
 C
 C
 Tr
 Tr
 Timp
 Tr
 Tr
 BT

I
 II
 III
 C col Basses
 B

A

Fl
 O
 Cl
 Fag
 C
 C
 Tr
 Tr
 Tymp
 Tr
 Tr
 BT

I
 II
 III
 C
 B

7 8 *Appo* 1 2 3 4 *ppp* 5 6 69

B
a 2 semp.

- Fl*
- O*
- Cl* (with *a2* and *semp* markings)
- Fag*
- C* (two staves)
- Tr* (two staves)
- Symp*
- Tr* (two staves)
- B.T.*

- I*
- II*
- III*
- C* (labeled *col Basso*)
- B*

70
71

Handwritten musical score for a symphony, page 71. The score is written in a cursive hand and includes the following parts and markings:

- Fl** (Flute): *a 2 semp*, *ppp*, *cresc semp*
- Cl** (Clarinet): *a 2*, *ppp*, *cresc semp*
- Fag** (Bassoon): *a 2 semp*, *ppp*, *cresc semp*
- C** (Cello): *semp*, *ppp*, *a 2 semp*, *cresc semp*
- Tr** (Trumpet): *a 2 semp*, *ppp*, *cresc semp*
- Symp** (Symphony): *a 2 semp*, *ppp*, *cresc semp*
- Tr** (Trumpet): *a 2 semp*, *ppp*, *cresc semp*
- Tr** (Trumpet): *a 2 semp*, *ppp*, *cresc semp*
- BT** (Bass Trombone): *a 2 semp*, *ppp*, *cresc semp*
- I** (Violin I): *cresc semp*
- II** (Violin II): *cresc semp*
- III** (Violin III): *cresc semp*
- C** (Viola): *col Basso*, *cresc semp*
- B** (Cello): *cresc semp*

Fl
O
Cl
Fag
C
C
Tr
Tr
Tymp
Tr
Tr
BT
I
II
III
C
B

semp a 2

4 5 6 1 2 3 4 5 6

D

12 *pp*
 Lab. II. Violinen Halb konzertant. *pp*

H
F
Cl
Fag
C
C
Tr
Tr
Tympt
Tr
Tr
DT

Langsamer

ritard *Tempo I^{mo}*

Langsamer

ritard *Tempo I^{mo}*

a poco *cresc* *sempre cresc*

Fl *a poco* *cresc* *sempre cresc*

O *a poco* *cresc* *sempre cresc*

Cl *a poco* *cresc* *sempre cresc*

Fag *a poco* *cresc* *sempre cresc*

C *a poco* *cresc* *sempre cresc*

C *a poco* *cresc* *sempre cresc*

Tra *a poco* *cresc* *sempre cresc*

Tra *a poco* *cresc* *sempre cresc*

Symp *a poco* *cresc* *sempre cresc*

Tra *a poco* *cresc* *sempre cresc*

Tra *a poco* *cresc* *sempre cresc*

B.C. *a poco* *cresc* *sempre cresc*

1 *a poco* *cresc* *sempre cresc*

II *a poco* *cresc* *sempre cresc*

III *a poco* *cresc* *sempre cresc*

C *a poco* *cresc* *sempre cresc*

B *a poco* *cresc* *sempre cresc*

sempre cresc

4 5 6 7 8 9 10 11 12

Partial view of the adjacent page of the musical score, showing the right edge of the staves and some handwritten notes.

R

5 6 7 8 9 1 2 3 4

acresc semp

Fl
 O
 Cl
 Fag
 C
 C
 Tr
 Tr

acresc semp
acresc semp
acresc semp
acresc semp
acresc semp
mf
acresc

Tymp
 Tr
 Tr
 BT

acresc semp
acresc semp
acresc semp
acresc semp

I
 II
 III
 C
 B

acresc semp
acresc semp
acresc semp
acresc semp
acresc semp

L

Instrument parts include:
 Fl (Flute)
 O (Oboe)
 Cl (Clarinet)
 Fag (Bassoon)
 C (Cello)
 C (Violoncello)
 Tr (Trumpet)
 Tr (Trumpet)
 Tmp (Tympani)
 Tr (Trumpet)
 Tr (Trumpet)
 BT (Bass Trombone)
 I (Violin I)
 II (Violin II)
 III (Violin III)
 C (Viola)
 B (Cello)

7

8 L

1

2

3

4

10/0

Fl
O
Cl
Fag
C
C
Tr
Tr
Tympt
Tr
Tr
BT

I
II
III
C
B

poco a poco cresc
poco a poco cresc
poco a poco cresc
poco a poco cresc
poco a poco cresc

5 6 7 8 1 2

Fl
 O
 Cl
 Fag
 C
 C
 Tr
 Tr
 Symp
 Tr
 Tr
 BT

I
 II
 III
 C
 B

9 4 5 6 7 8 1 2

M ³brüstband
langsam

98
79
11

Partial view of the adjacent page of the musical score, showing the right edge of the staves and some handwritten notes.

Fl
O
Cl
Fag
C
C
Tr
Tr
Tympt
Tr
Tr
BS

Fl
O
Cl
Fag
C
C
Tr
Tr
Tymp
Tr
Tr
BT

mf
a 2 semp

I
II
III
C
B

arco marc
col Imo
arco marc
col Basso
arco marc
col Basso
arco marc
col Basso

3 4 5 6 2 3 4 5

Tempo I
a 2 sepp

- Fl** (Flute)
- O** (Oboe)
- Cl** (Clarinet)
- Fag** (Bassoon)
- C** (Corno / Horn)
- Tr** (Trumpet)
- Tromp** (Trumpet)
- Tromb** (Trumpet)
- Bt** (Bass Trombone)
- I** (I string)
- II** (II string)
- III** (III string)
- C** *col Basso* (Cello)
- B** (Bass)

5 6 7 8 1 2 3 4 5 6

Ra 21

Rp

fff marc semp

fff marc semp

S

1 2

2

3

4

5

6

42 *Imo*

Imo 43

85
86

18

Fl
O
Cl
Fag
C
C
Tr
Tr
Tymp
Tr
Tr
BT

A series of ten empty musical staves, each corresponding to an instrument listed on the left. The staves are mostly blank, with some faint markings and a few notes in the later measures, particularly in the Clarinet and Bassoon parts.

The notation includes various notes, rests, and dynamic markings such as *ppp* and *pp*. There are also some handwritten annotations like "a2" and "b1" above certain notes.

The notation includes various notes, rests, and dynamic markings such as *mf*, *dim*, *ppp*, and *pp*. There are also some handwritten annotations like "a2" and "b1" above certain notes.

86
87

Langsamer

V^a Tempo

Langsamer

G. V. V. V.

Mit Rubato u. Mäaß

Fl
O
Cl
Fag
C
C
Tr
Tr
Tym
Tr
Tr
BT

Musical score for woodwinds and strings. The score is mostly blank with some notes and rests. The woodwind parts (Flute, Oboe, Clarinet, Bassoon) and string parts (Violin I, Violin II, Viola, Violoncello, Double Bass) are visible. The woodwinds have some notes in the first system, and the strings have some notes in the second system.

87

Partial view of the adjacent page, showing the right edge of the musical staves and instrument labels: Fl, O, Cl, Fag, C, C, Tr, Tr, Tymp, Tr, Tr, BT, I, II, III, C, B.

- Fl* (Flute)
- Ob* (Oboe)
- Cl* (Clarinet)
- Fag* (Bassoon)
- C* (Trumpet)
- C* (Trumpet)
- Tr* (Trumpet)
- Tr* (Trumpet)
- Symp* (Symphony)
- Tr* (Trumpet)
- Tr* (Trumpet)
- B* (Bass)
- I* (Violin I)
- II* (Violin II)
- III* (Violin III)
- C* (Cello)
- B* (Bass)

- 50* (measure number)
- a2* (second ending)
- ad libit. & bass* (ad libitum and bass)
- loco* (loco)
- ad semp* (ad sempre)

88
89

Tempo Markings:
- *långsam* (slow)
- *semp* (moderato)
- *långsam semp* (slow moderato)
- *semp* (moderato)
- *långsam semp* (slow moderato)

Staff Labels:
- Fl
- O
- A
- Fag
- C
- C
- Tr
- Tr
- Tymp
- Tr
- Tr
- BT
- I
- II
- III
- C
- B

Measure Numbers:
5, 6, 7, 8, 9, 10, 11, 12, 13

Dynamic Markings:
- *ppp*
- *pp*
- *p*
- *f*
- *mf*
- *ff*
- *ppp*
- *pp*
- *p*
- *f*
- *mf*
- *ff*

Other Annotations:
- *Imo*
- *diato*
- *ppp*
- *pp*
- *p*
- *f*
- *mf*
- *ff*

Handwritten musical score for orchestra and guitar. The score is divided into two systems. The first system includes parts for Flute (Fl), Oboe (Ob), Clarinet (Cl), Bassoon (Fag), Cello (C), Contrabass (Cb), Trumpet (Tr), Trombone (Tb), Symphonic Trumpet (Timp), and Bass Trombone (BT). The second system includes parts for Violin I (I), Violin II (II), Violin III (III), Viola (V), and Cello (C). The guitar part is labeled "gitaro." and is positioned at the bottom right. The score features various musical notations, including notes, rests, and dynamic markings such as *pp*, *mf*, and *pl*. Performance instructions include "accelerando semp" and "cresc" (crescendo). The page number "22" is visible in the bottom right corner.

accelerando semp

cresc

gitaro.

accelerando semp

cresc

accelerando semp

cresc

accelerando semp

cresc

accelerando semp

cresc

pp cresc semp

cresc

pp cresc semp

cresc

4 accelerando semp

cresc

gitaro

Al
a Tempo

Imo semp

a Tempo

Partial view of the next page of the musical score, showing the continuation of the staves and measures.

F *al*

System 1: Flute (Fl), Clarinet (Cl), Bassoon (Fag), Cello (C), Contrabass (C), Trumpet (Tr), Trombone (Tr), and Tympani (Tymp).

System 2: Violin I (I), Violin II (II), Violin III (III), Viola (C), and Bass (B).

Dynamic and Performance Markings: *pp*, *ppp*, *al*, *col I no*, *col Basso*, *ppp*, *al*, *al Basso*.

Measure Numbers: 1, 2, 3, 4, 1, 2, 3, 4.

Page Number: 24

- Fl (Flute)
- O (Oboe)
- Cl (Clarinet)
- Fag (Bassoon)
- C (Cornet)
- C (Trumpet)
- Tr (Trombone)
- Tr (Trombone)
- Tymp (Tympani)
- Tr (Trombone)
- Tr (Trombone)
- BT (Bass Trombone)
- I (Violin I)
- II (Violin II)
- III (Violin III)
- C (Cello)
- B (Bass)

Finale 405 Takte

28. Juni 1887.
4. Juli 1887.

Grandes Prix 3. September 1887.
H. Storz.

Abmirkung

93
94

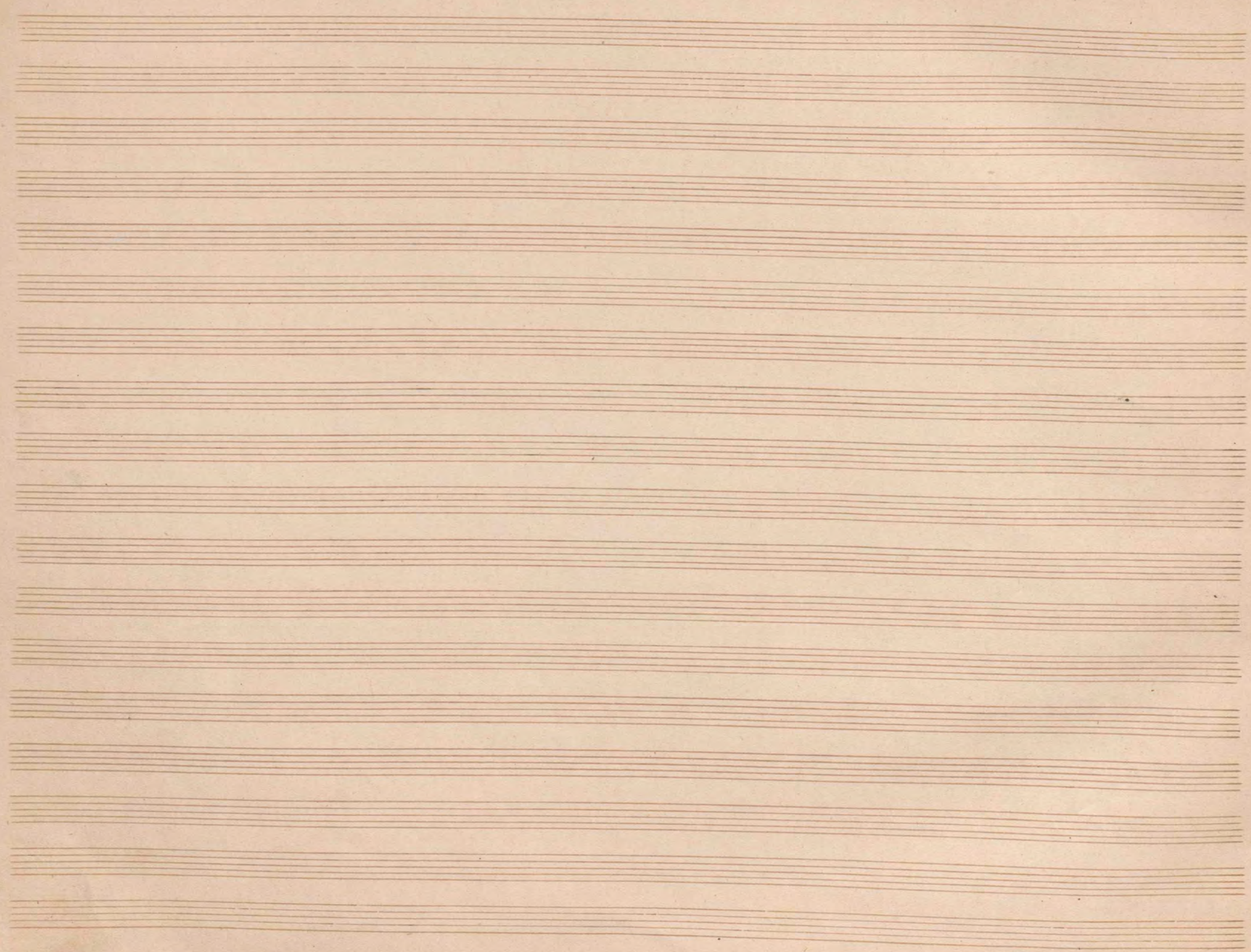

94
95

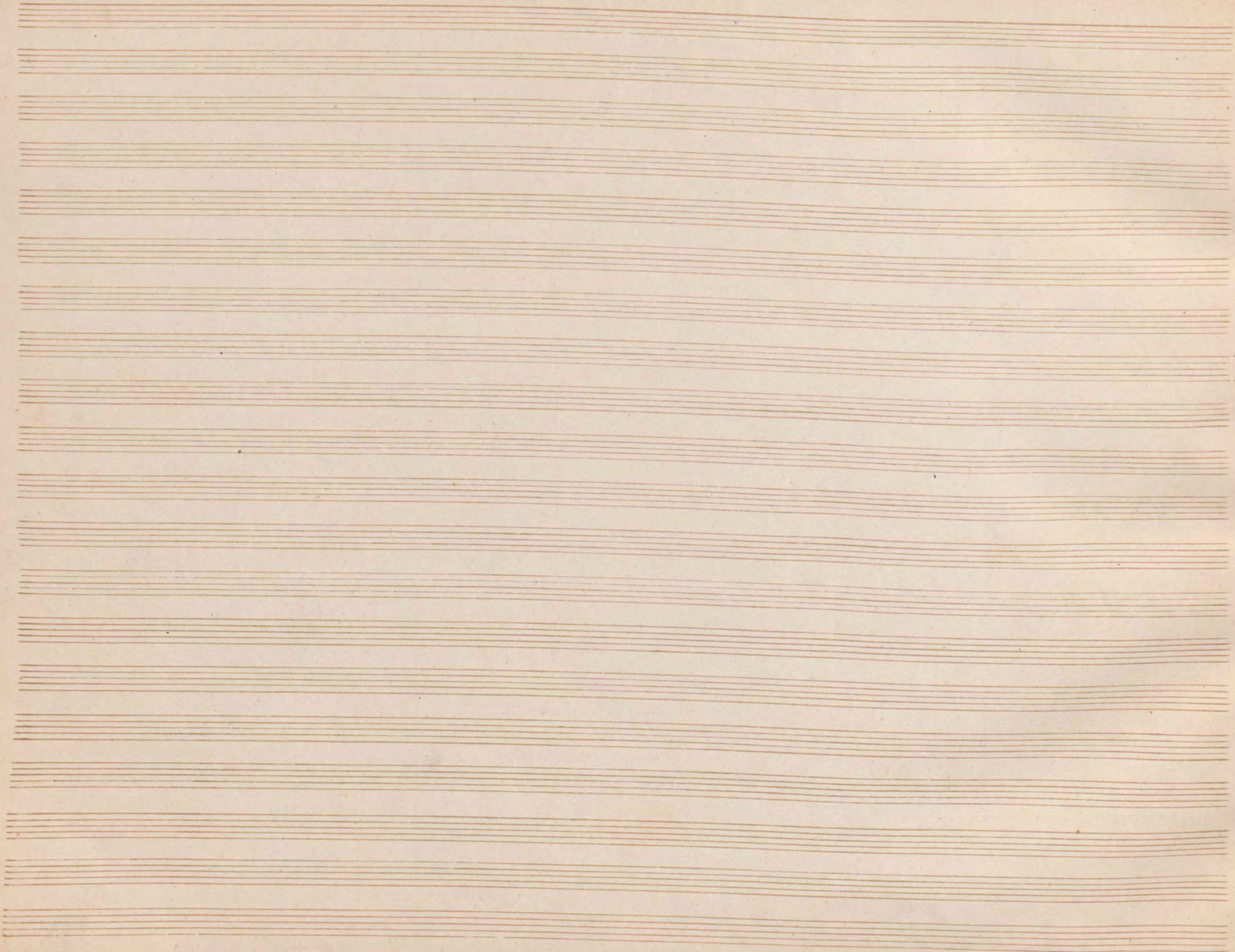

95
96.

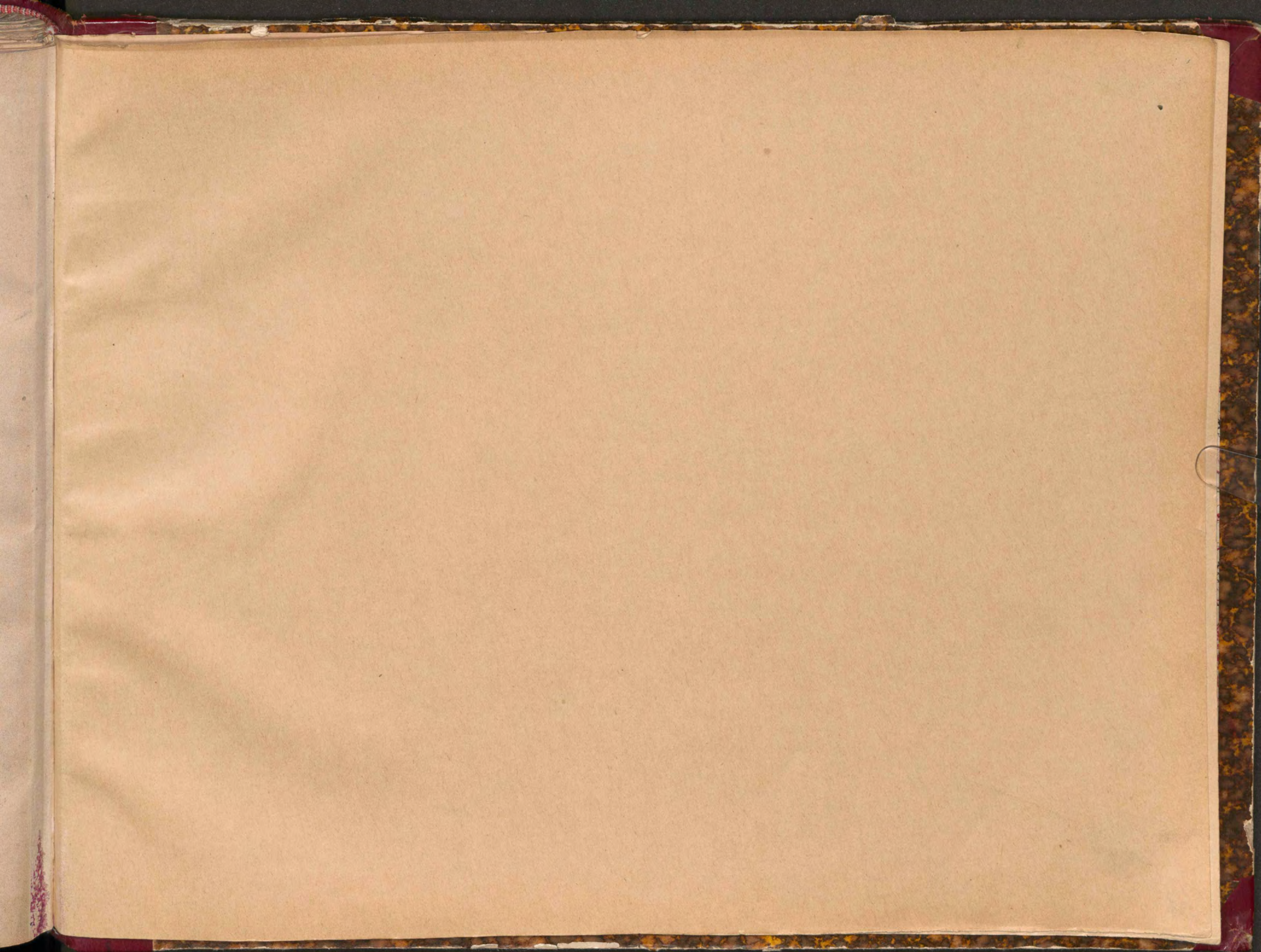

M 37/6

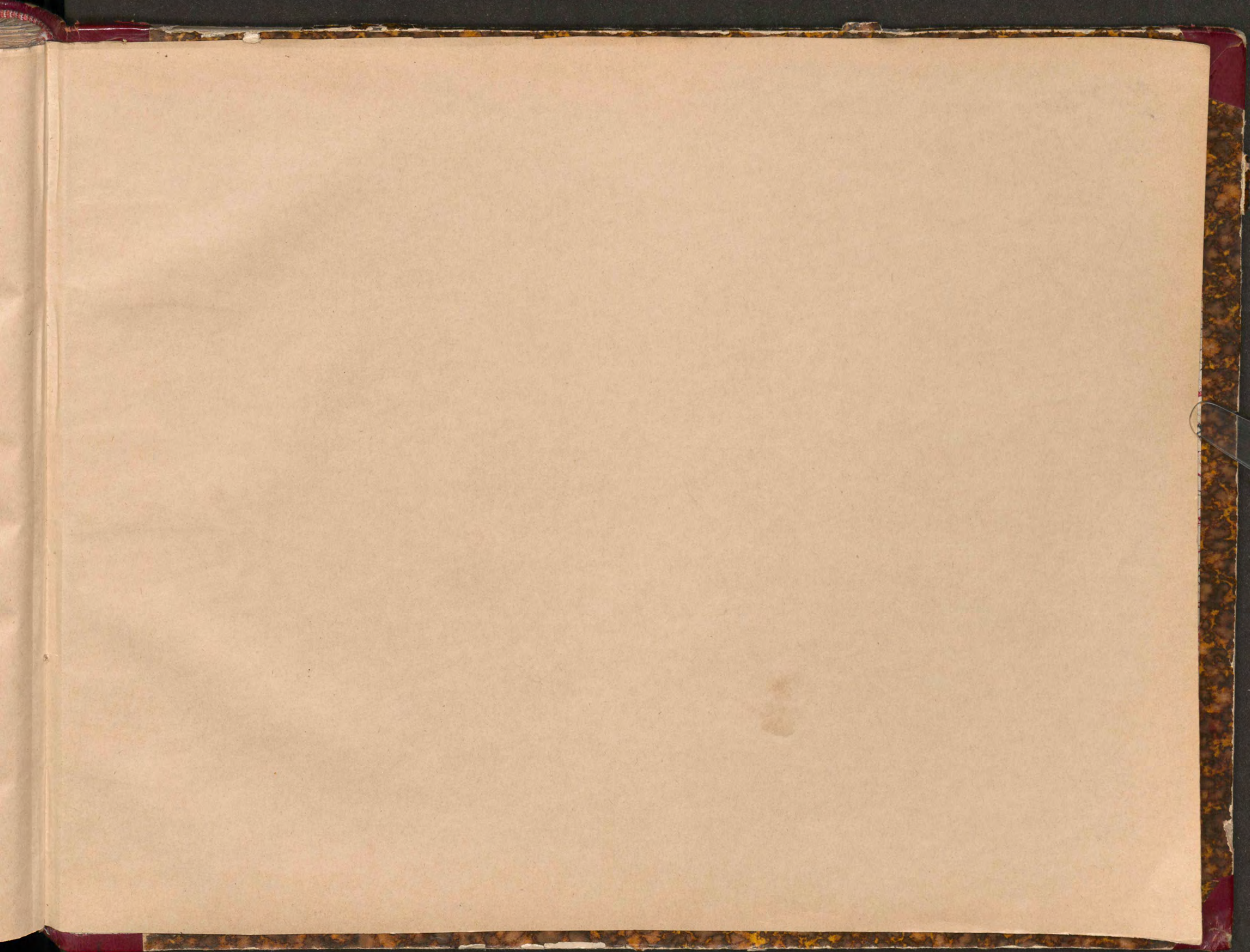

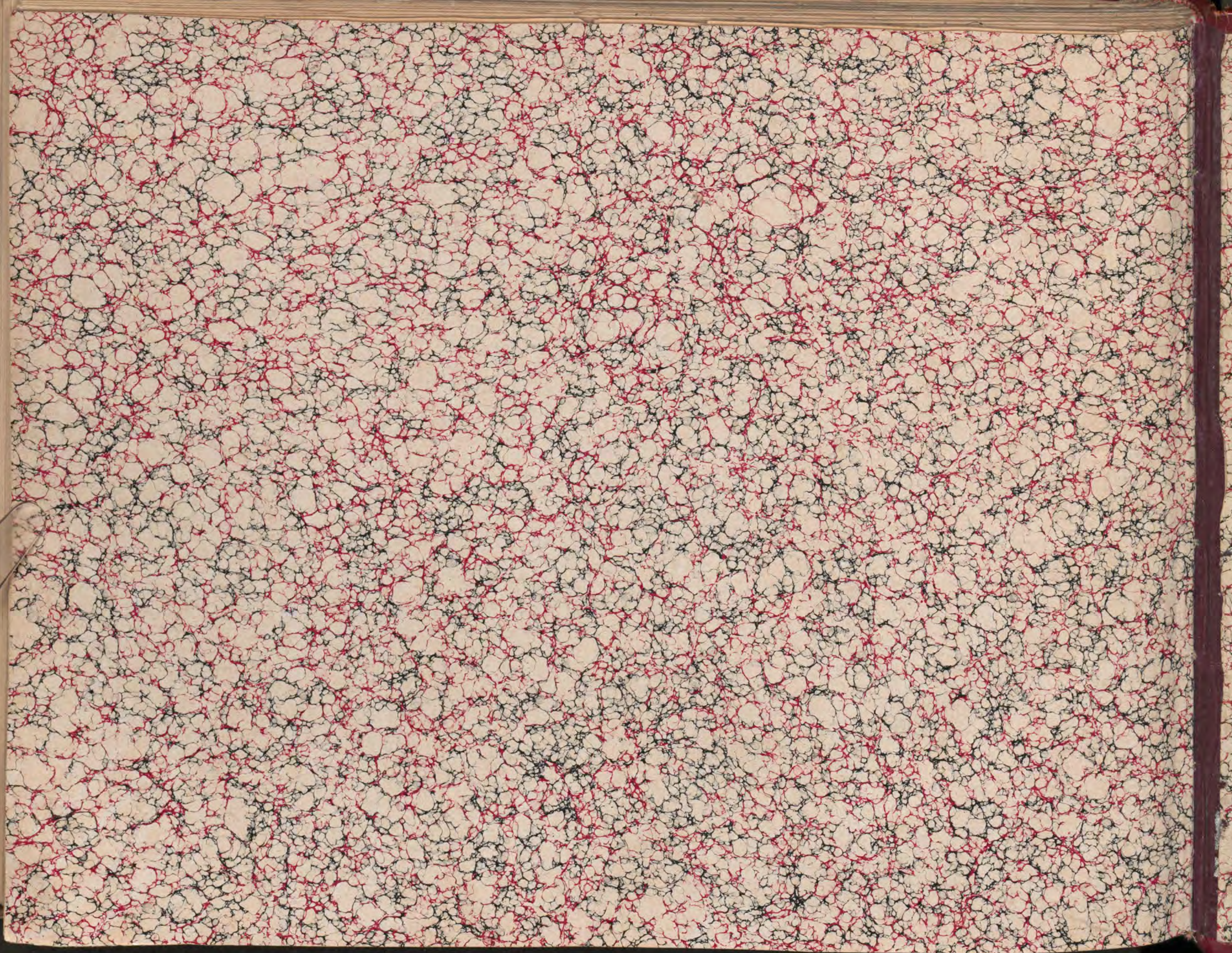

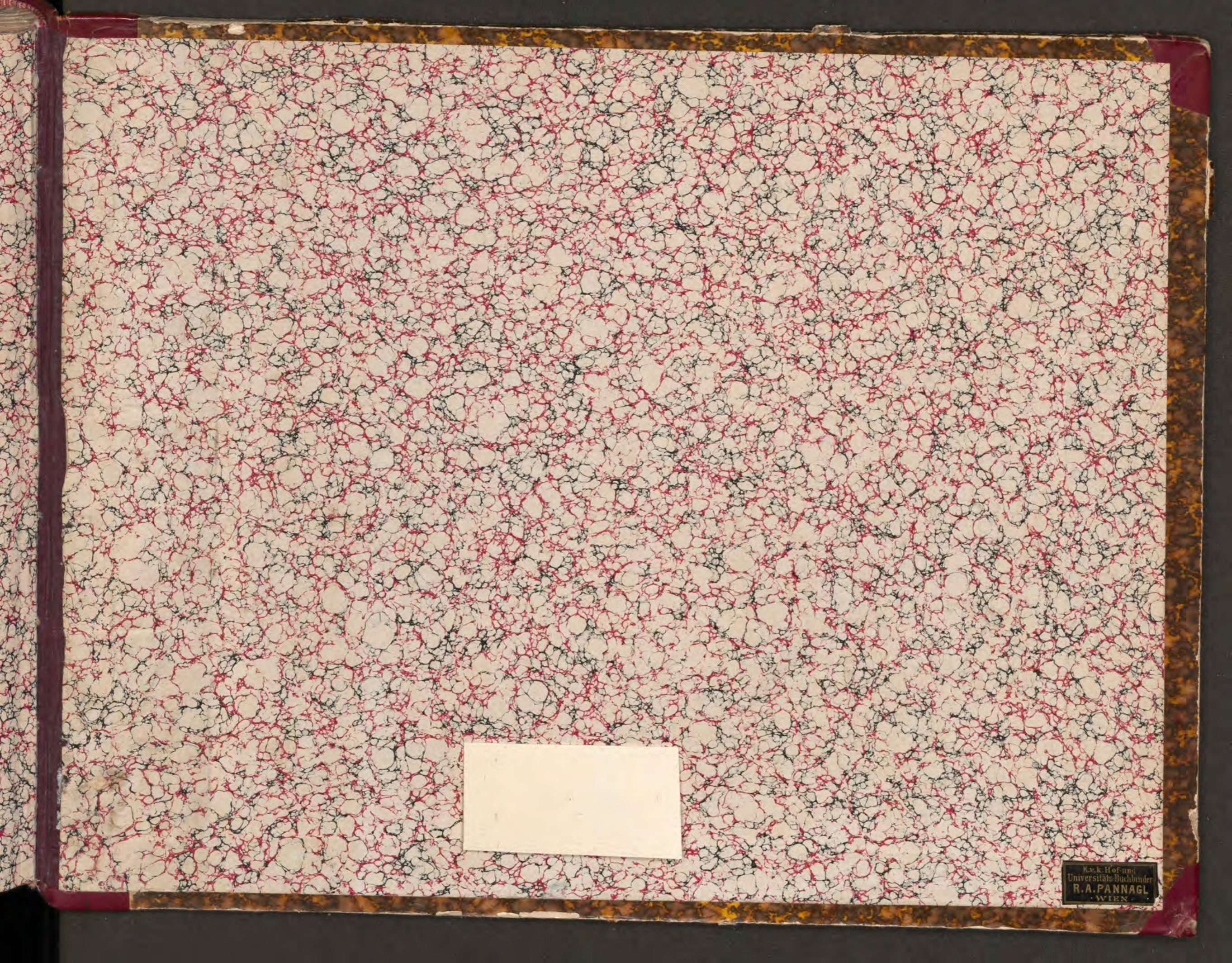

[A blank, rectangular white label is pasted onto the marbled paper, positioned in the lower-left quadrant of the page. The label is empty and appears to be a placeholder for text or a title.

K. u. k. Hof- und
Universitäts-Buchbinder
R. A. PANNAGL
WIEN