

Diab 1/2
1870

A M^{rs} Nicolas de Martinoff

TARENTEILLE
pour
PIANO
par
Antoine Rubinstein.

Op. 6. Prix 7 fr. 50.
Nouvelle édition revue et modifiée par l'auteur.

Paris, Anc^{ne} Maison Meissonnier,
E. GERARD et C^{ie}
12 Boulevard des Capucines et rue Scribe 2.
 Succursale rue Dauphine, 18.

Propriété pour tous pays.

ANNE M^{me} MEISSONNIER
E. GERARD & C^{ie}
12, Boul. des Capucines
M^{me} DU GO HÔTEL

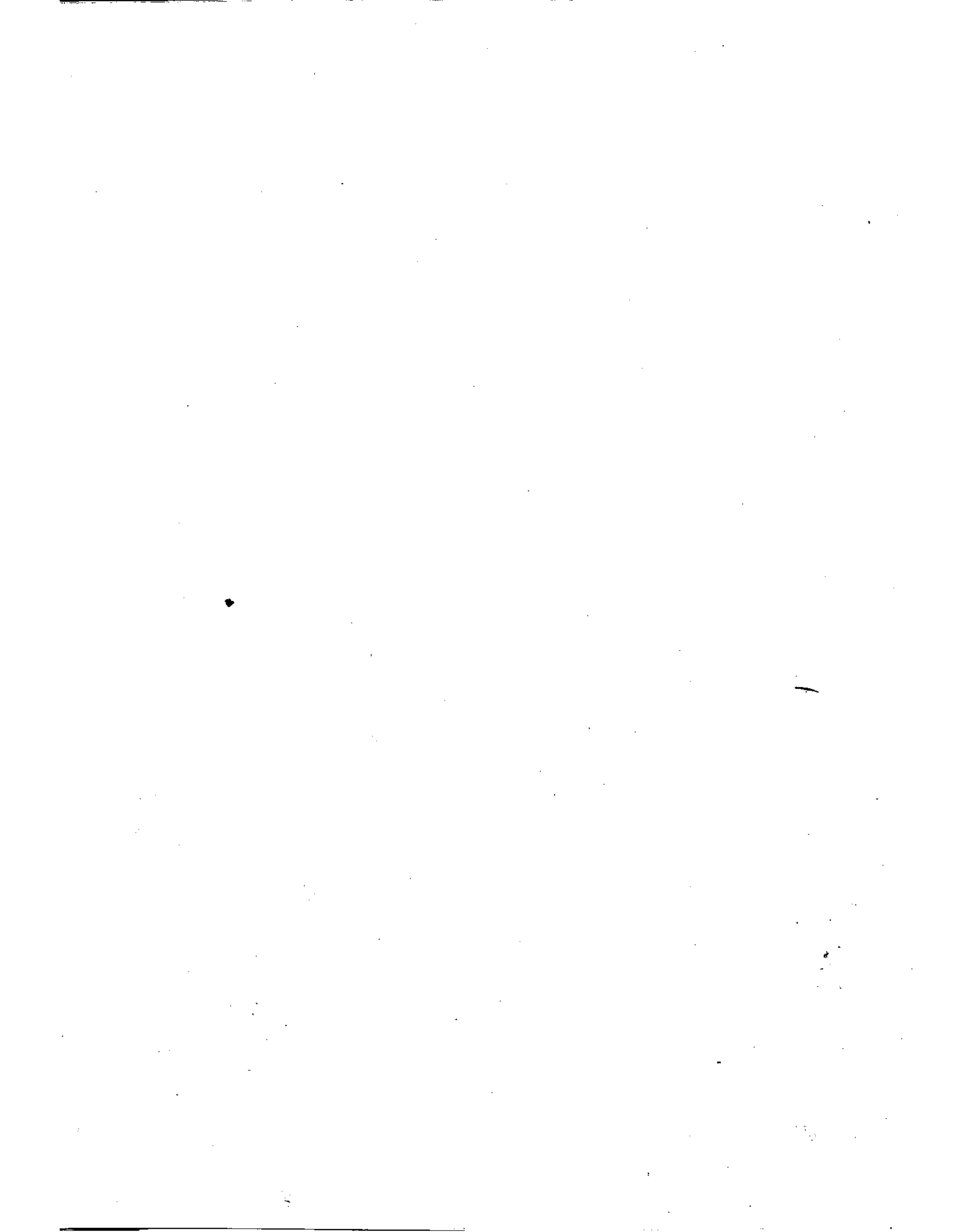

A Monsieur Nicolas de Martinoff.

TARENTELE.

ANTOINE RUBINSTEIN, Op. 6.

Allegro.

Più Allegro.

