Flute

Toad Pizza

From "Toad Pizza and other assorted Children's Poems"
by Ralph Scott

Daniel LéoSimpson
Los Angeles, CA
1993

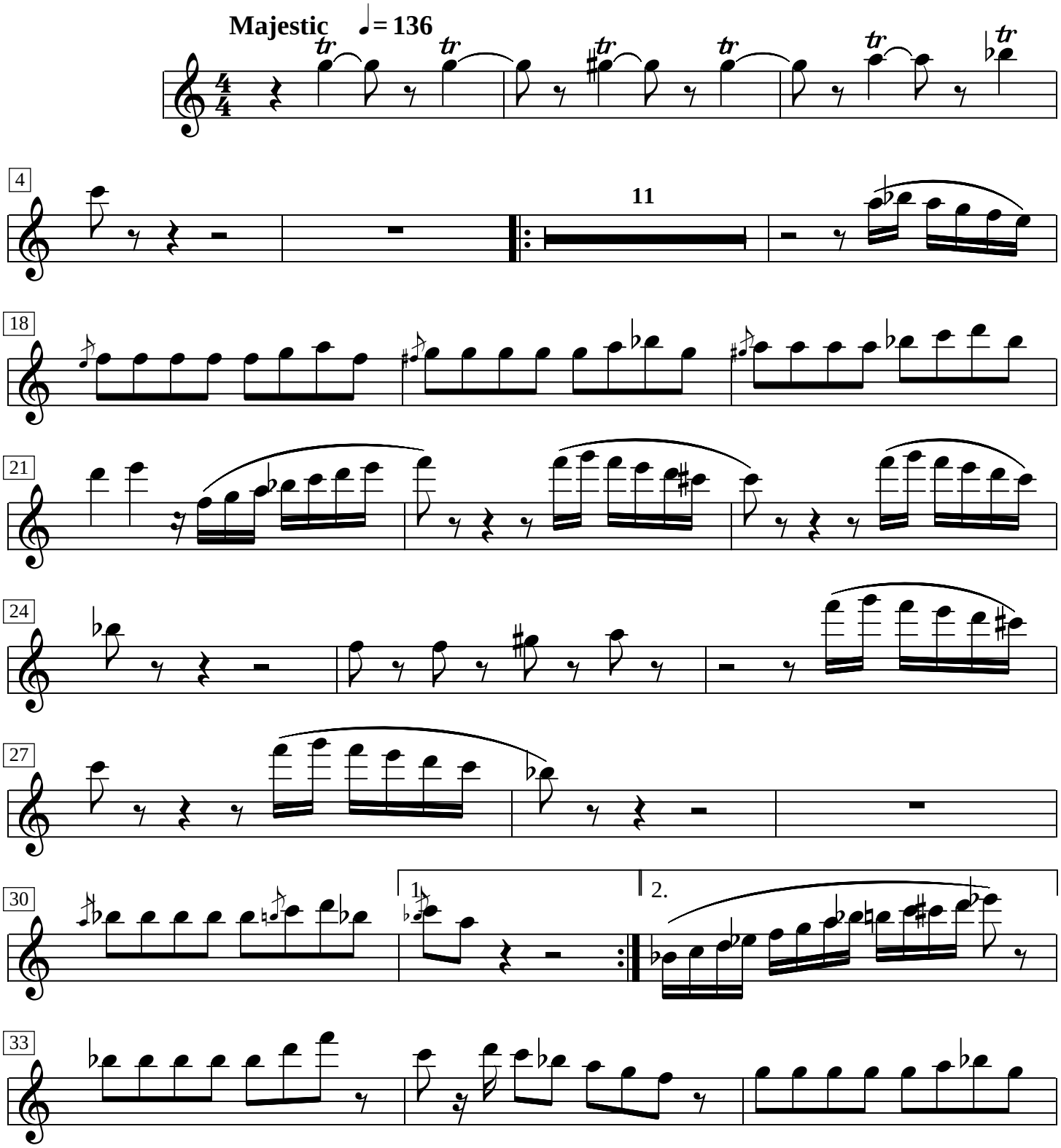

Copyright 2002 by Daniel Léo Simpson
daniel@danielsimpson.com
cum sancto spiritu

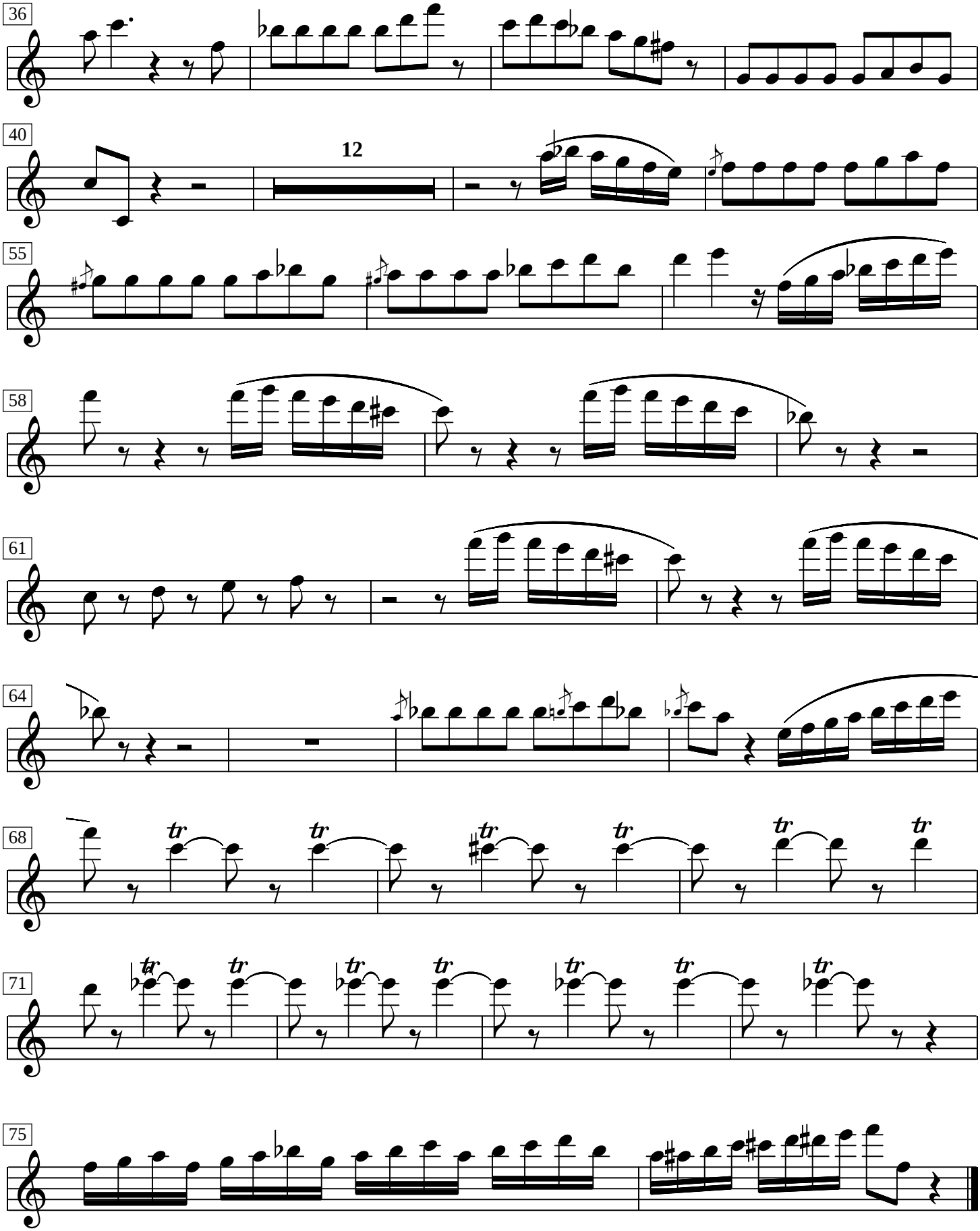
36
40
12
55
58
61
64
68
71
75