COPYRIGHT
7386 Q
DELIVERED TO THE
JUN 15 1990
Music Department

To Miss May G. Basshor

Kirmess Waltz

Composed for the

Piano

BY

E. SZEMELÉNYI.

4

BALTIMORE.
GEORGE WILLIG & CO. PUBLISHERS

COPYRIGHT 1885 G WILLIG & CO

Kirmess Waltz

E. SZEMELÉNYI.

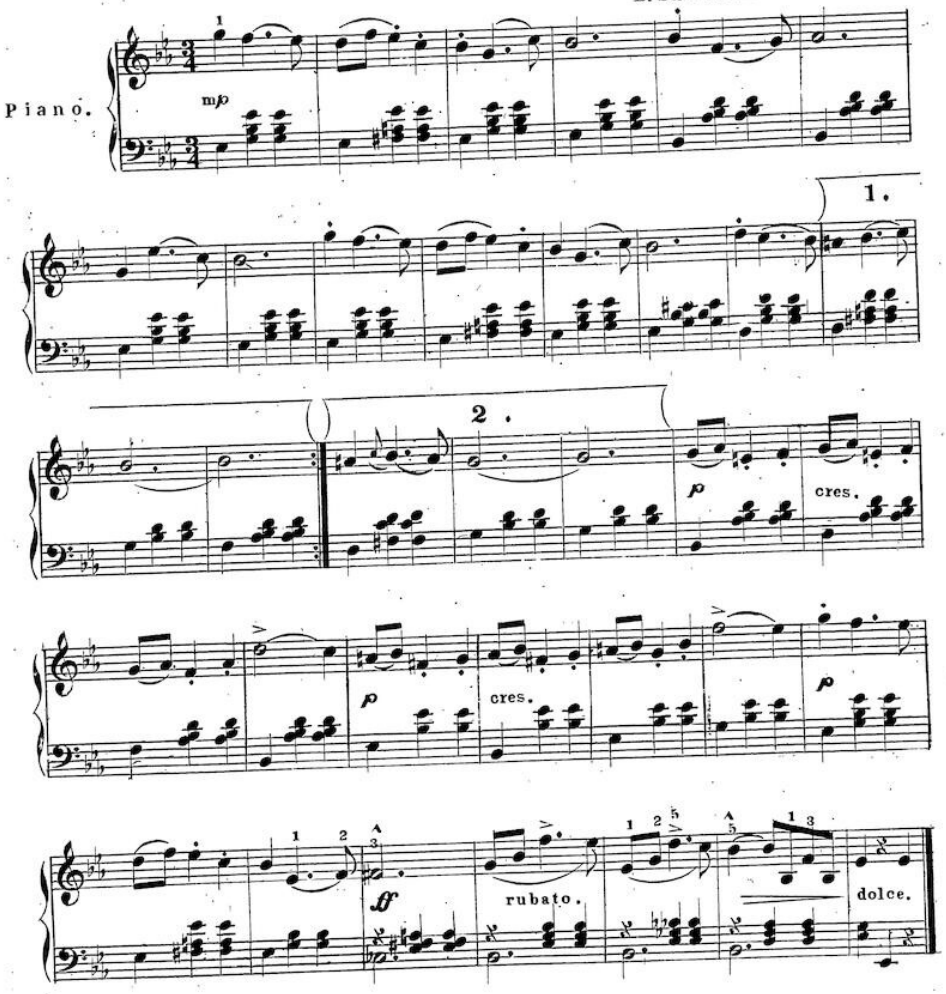

Copyright 1885 Geo Willig & Co.

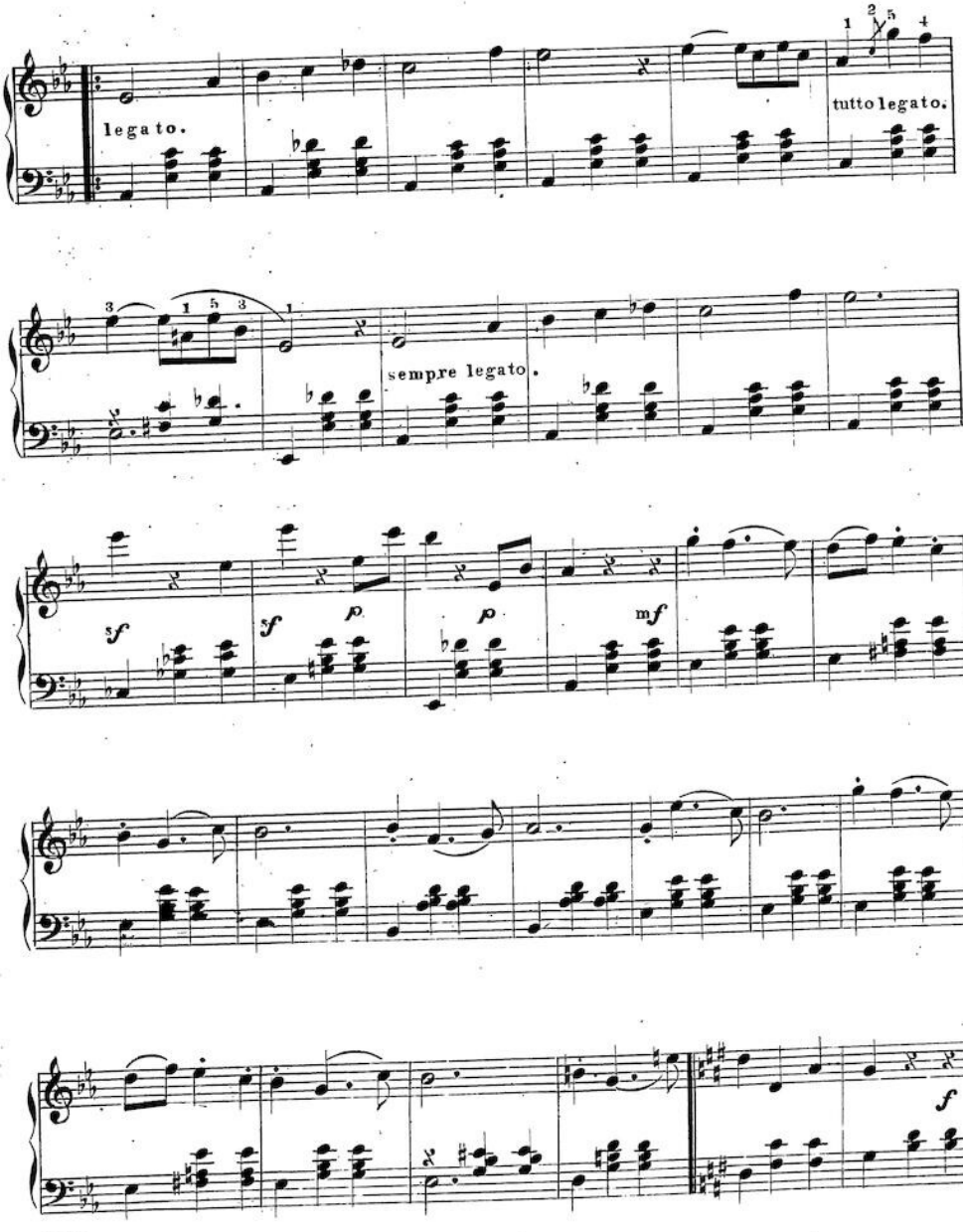
legato.
tutto legato.
sempre legato.
sf
sf
p
p
mf
f

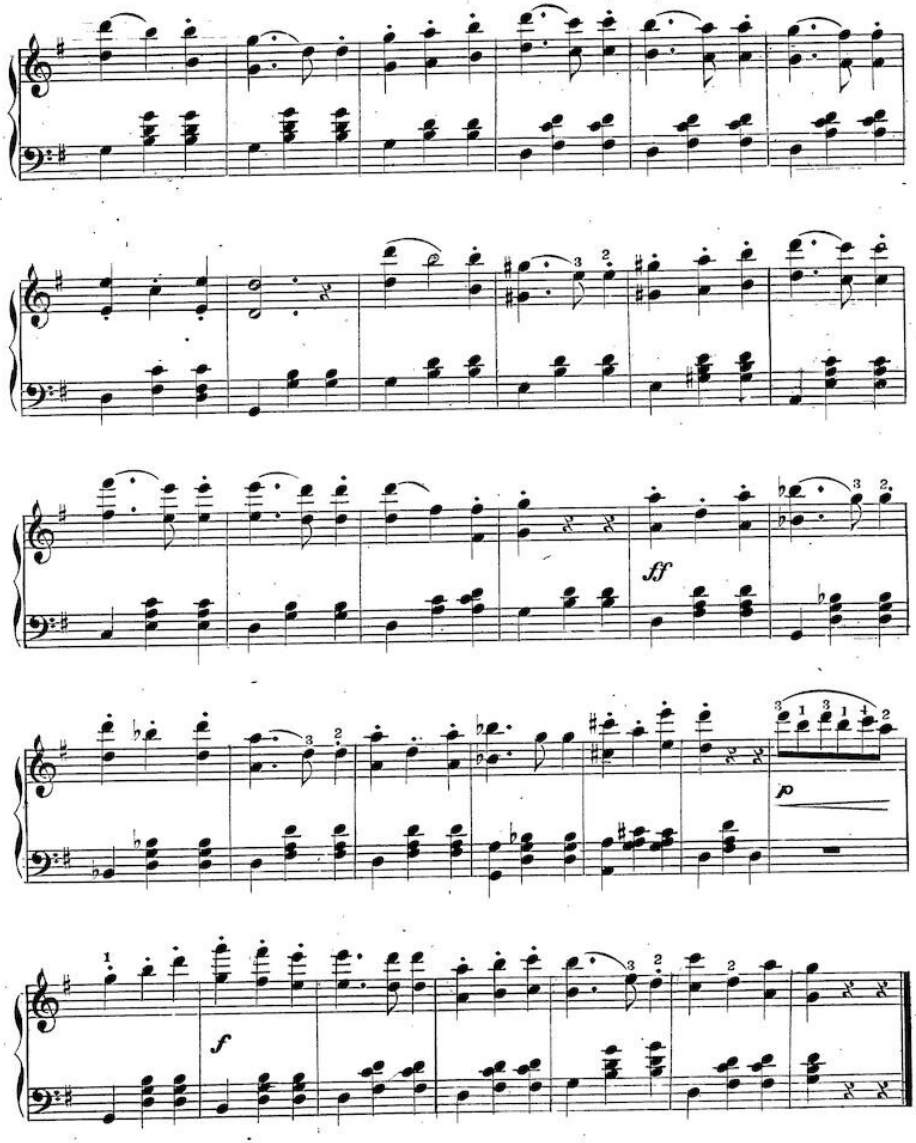
fff
p
f

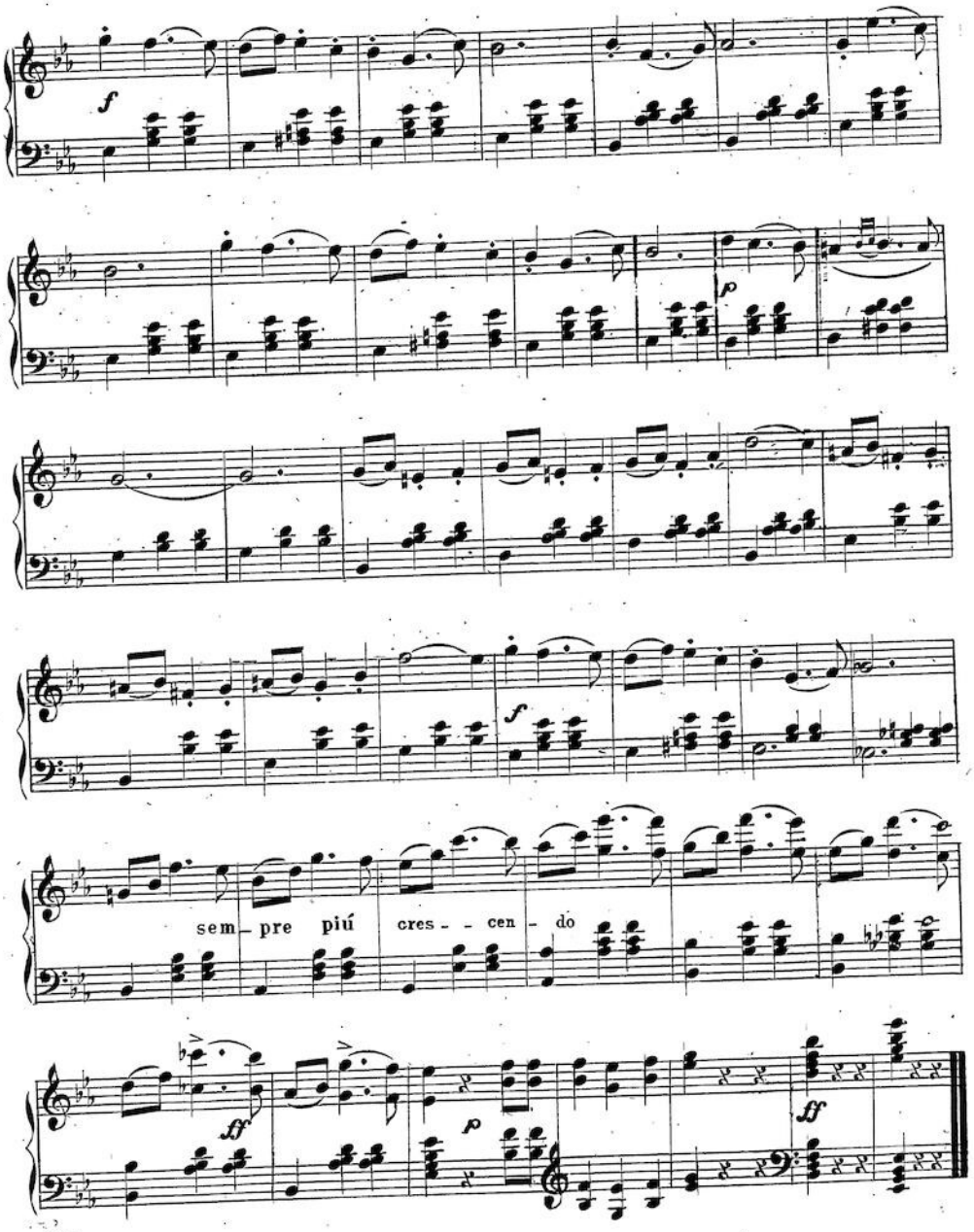
f
p
f
sem - pre piú cres - - cen - do
ff
p
ff