

ANTHEM

(All people clap your hands)
for Brass Quintet

Score (01'20")

Allegro ♩ = 120

Thomas Weelkes (1576 - 1623)

Arr. Michel Rondeau

Trumpet in C 1

Trumpet in C 2

Trombone

Bass Trombone

Tuba

6

C Tpt. 1

C Tpt. 2

Tbn.

B. Tbn.

Tuba

ANTHEM - Weelkes - Score

2
11

16

21

C Tpt. 1

C Tpt. 2

Tbn.

B. Tbn.

Tuba

25

C Tpt. 1

C Tpt. 2

Tbn.

B. Tbn.

Tuba

ANTHEM - Weelkes - Score

4
29

34

C Trumpets

ANTHEM (All people clap your hands) for Brass Quintet

Thomas Weelkes (1576 - 1623)

Arr. Michel Rondeau

Allegro ♩ = 120

ANTHEM

Bb Trumpets

(All people clap your hands)
for Brass Quintet

Thomas Weelkes (1576 - 1623)

Arr. Michel Rondeau

Allegro ♩ = 120

ANTHEM

Trombones

(All people clap your hands)
for Brass Quintet

Thomas Weelkes (1576 - 1623)
Arr. Michel Rondeau

Allegro ♩ = 120

ANTHEM

(All people clap your hands)
for Brass Quintet

Tuba

Allegro ♩ = 120

Thomas Weelkes (1576 - 1623)
Arr. Michel Rondeau

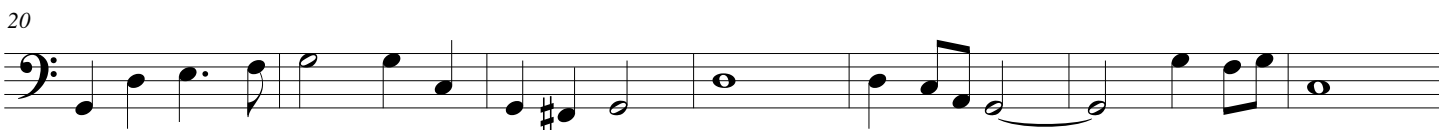
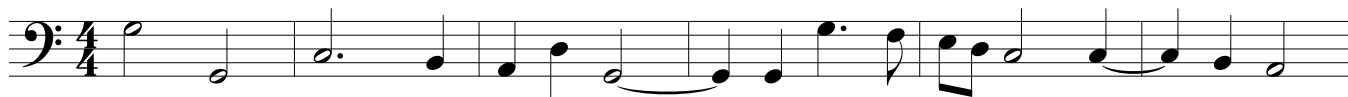

ANTHEM

(All people clap your hands)

for Brass Quintet

F Horn (Trombone)

Allegro ♩ = 120

Thomas Weelkes (1576 - 1623)

Arr. Michel Rondeau

6

12

18

24

29

35