

Allegro *Viol. di Rossicava dal Fin* *Con. Conz. Viol. e n. Violoncelli Oblig. Det. S. Vivaldi* ²⁹

A partial view of the following page of the musical manuscript. It shows the beginning of several staves of music. The word "Largo" is written in a large, decorative cursive hand at the top left of the page. The notation continues with various musical symbols and clefs, similar to the previous page.

Capo
Corno

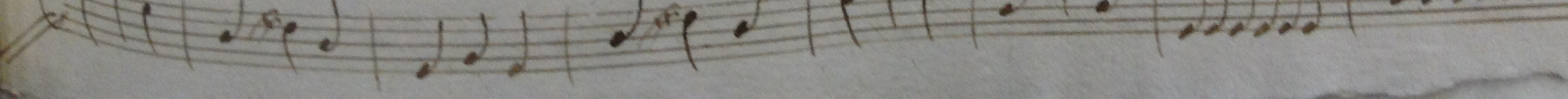
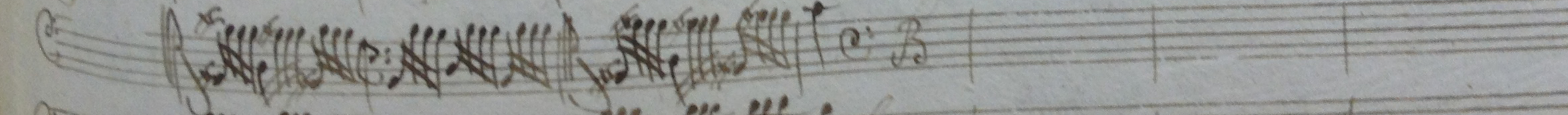
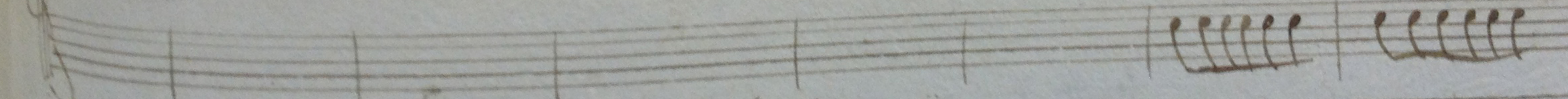
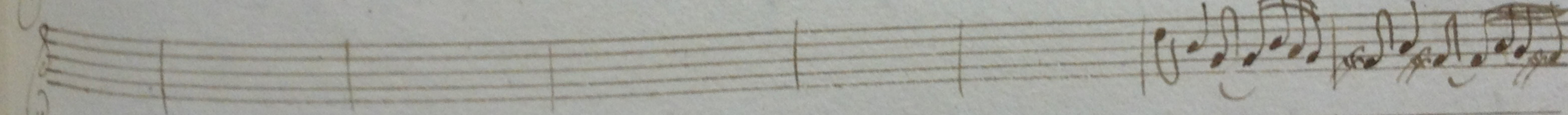
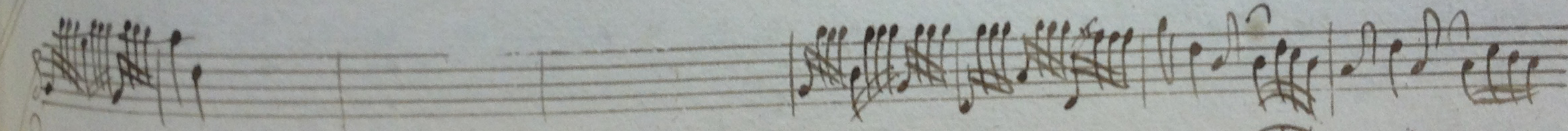
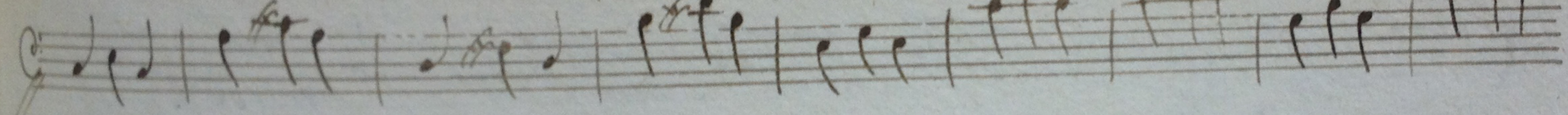
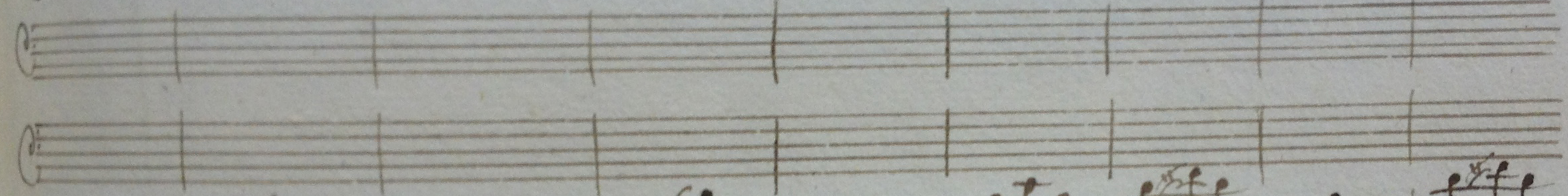
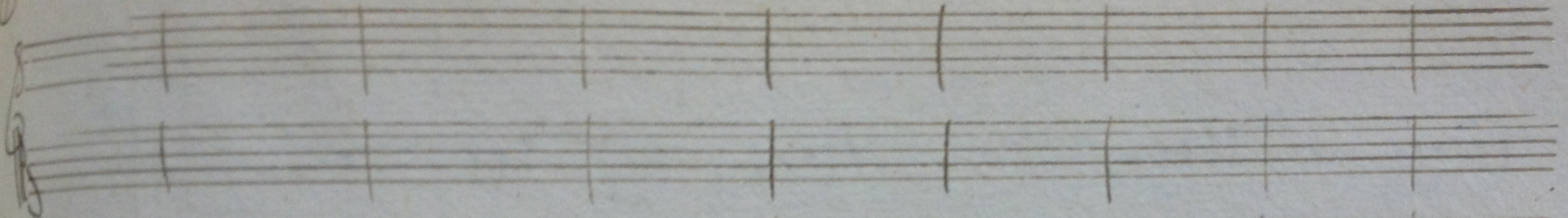
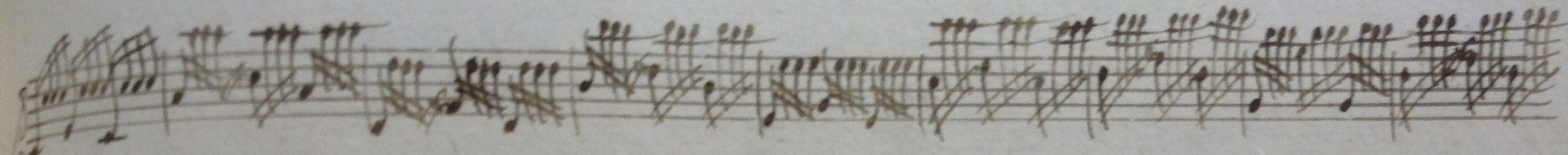

