http://home.zonnet.nl/b.alink

Oh Shenandoah
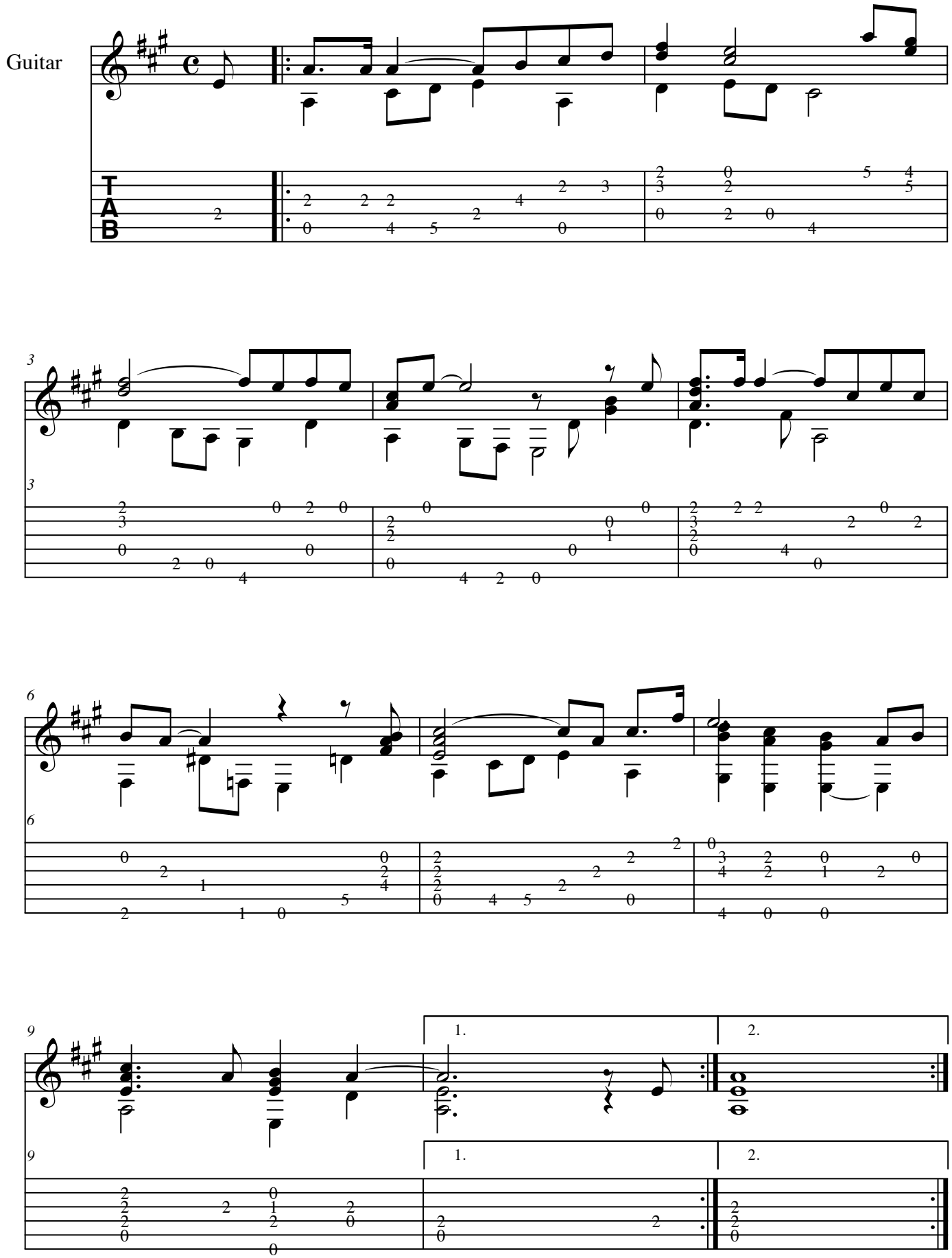
arr. B. Alink