

Partitur. I:1.

Sinfonia B 4

^a
Oboe - Primo
Oboe Secondo.
Violino Primo
Violino Secondo
Alto Viola
&
Basso.

del Signor Agrell

Op. 1:4

[Denna Sinfonie är N:o 14. Hand Agrells
tryckta Sinfonier op. 1.]

Sinfonia

Sv. Saml.
Orkester.

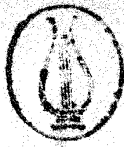

Viol. I

Secundo

Oboe I

Secundo

Alto V.

Basso.

Allegro.

piano

piano

piano

piano

System 1 (Top):

System 2 (Bottom):

Empty musical staff lines.

Empty musical staff lines.

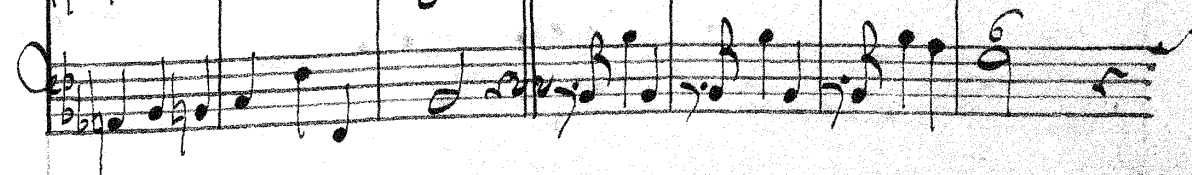
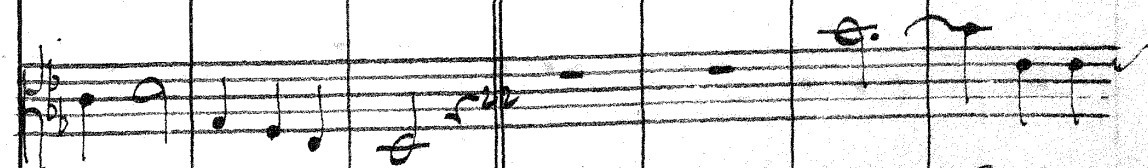
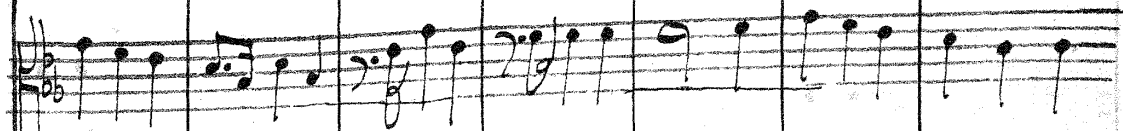
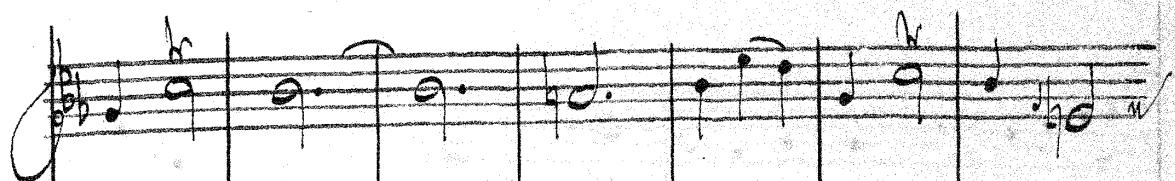

The notation includes various note values (quarter, eighth, half, and whole notes), rests, and dynamic markings such as *f* (forte) and *mf* (mezzo-forte). The paper shows signs of age, with some staining and a slightly uneven texture.

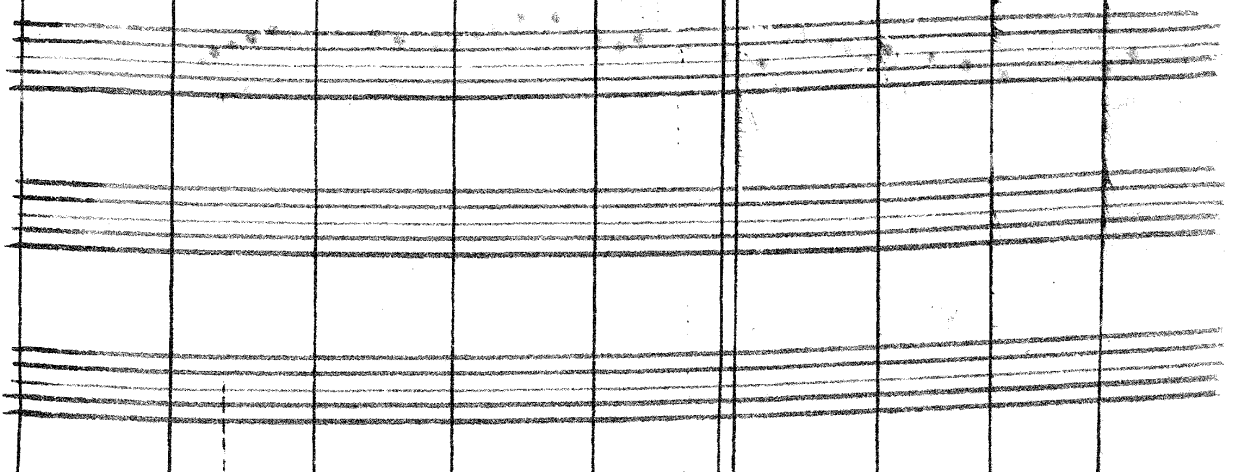
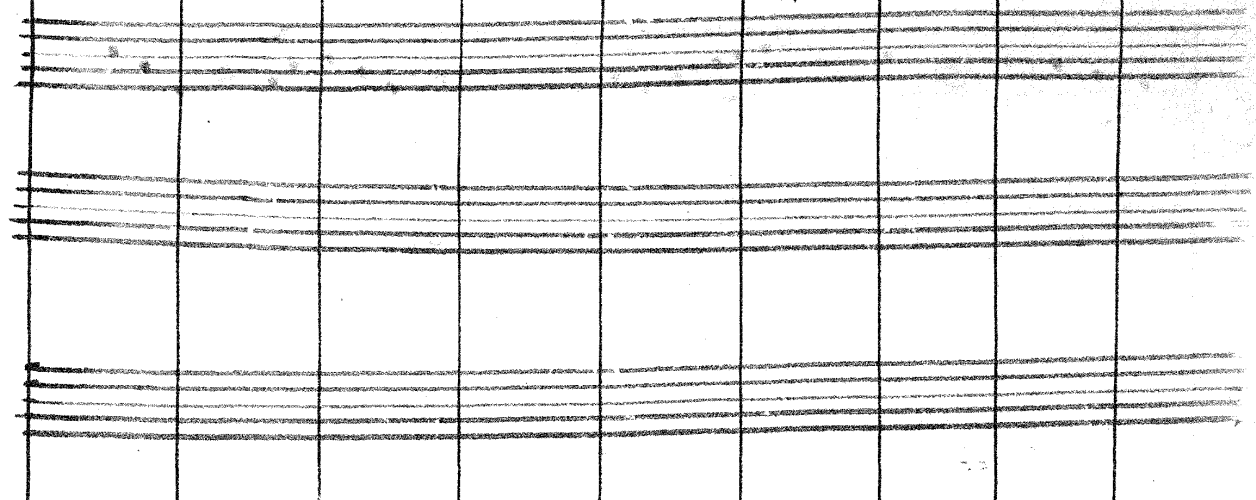

Si replica il Presto