

# SONATA in D (Op.1, No.2)

for Trumpet & Organ

Score (06':40'')

Gottfried Finger (c.1660 - 1730)

Arr. Michel Rondeau

1. Adagio  $\text{♩} = 65$

Trumpet in C

Organ

C Tpt.

Org.

C Tpt.

Org.

SONATA in D (Op.1,No.2) - Finger - Score

2. Allegro

2  
16

C Tpt.

Org.

16

19

C Tpt.

Org.

19

22

C Tpt.

Org.

22

24

C Tpt.

Org.

24

## SONATA in D (Op.1,No.2) - Finger - Score

3

26

C Tpt.

Org.

28

C Tpt.

Org.

31

C Tpt.

Org.

34

C Tpt.

Org.

SONATA in D (Op.1, No.2) - Finger - Score

4  
36

C Tpt.

Org.

39

C Tpt.

Org.

41

C Tpt.

Org.

43

C Tpt.

Org.

SONATA in D (Op.1, No.2) - Finger - Score

46 **3. Adagio** **4. Adagio**

C Tpt.

Org.

50 **5. Allegro**

C Tpt.

Org.

54

C Tpt.

Org.

57

C Tpt.

Org.

SONATA in D (Op.1,No.2) - Finger - Score

6. Allegro

6  
60

C Tpt.

Org.

*Attacca*

64

C Tpt.

Org.

7. Adagio

70

C Tpt.

Org.

8. Allegro

77

C Tpt.

Org.

*Attacca*

SONATA in D (Op.1,No.2) - Finger - Score

81

C Tpt.

Org.

83

C Tpt.

Org.

*Attacca*

86

9. Adagio

10. Adagio

C Tpt.

Org.

91

C Tpt.

Org.

SONATA in D (Op.1,No.2) - Finger - Score

11. Adagio ma non troppo

8  
94

C Tpt.

Org.

tr.

tr.

6/4

98

C Tpt.

Org.

tr.

101

C Tpt.

Org.

#.

104

C Tpt.

Org.

SONATA in D (Op.1,No.2) - Finger - Score

12. Allegro

107

C Tpt.

Org.

*rit.* *Attacca*

114

C Tpt.

Org.

125

C Tpt.

Org.

136

C Tpt.

Org.

SONATA in D (Op.1,No.2) - Finger - Score

10  
147

C Tpt.

Org.

158

C Tpt.

Org.

169

C Tpt.

Org.

*tr*

*tr*

*Attacca*

179

13. Adagio

C Tpt.

Org.

# SONATA in D (Op.1,No.2)

*for Trumpet & Organ*

## Organ

Gottfried Finger (c.1660 - 1730)

Arr. Michel Rondeau

Trumpet in C

1. Adagio ♩ = 65

Organ

C Tpt.

Org.

C Tpt.

Org.

SONATA in D (Op.1,No.2) - Finger - Organ

2  
16

C Tpt.

Org.

2. Allegro

19

C Tpt.

Org.

22

C Tpt.

Org.

24

C Tpt.

Org.

SONATA in D (Op.1,No.2) - Finger - Organ

C Tpt.

26

Org.

C Tpt.

28

Org.

C Tpt.

31

Org.

C Tpt.

34

Org.

SONATA in D (Op.1,No.2) - Finger - Organ

4  
36

C Tpt.

Org.

39

C Tpt.

Org.

41

C Tpt.

Org.

43

C Tpt.

Org.

SONATA in D (Op.1,No.2) - Finger - Organ

46

C Tpt.

Org.

3. Adagio

4. Adagio

50

C Tpt.

Org.

5. Allegro

54

C Tpt.

Org.

57

C Tpt.

Org.

SONATA in D (Op.1,No.2) - Finger - Organ

6  
60

C Tpt.

Org.

*Attacca*

6. Allegro

64

C Tpt.

Org.

70

C Tpt.

Org.

7. Adagio

77

C Tpt.

Org.

*Attacca*

8. Allegro

SONATA in D (Op.1,No.2) - Finger - Organ

C Tpt.  

81

81

Org.

C Tpt.  

83

83

Org.

*Attacca*

C Tpt.  

86

86

9. Adagio

10. Adagio

Org.

C Tpt.  

91

91

Org.

SONATA in D (Op.1,No.2) - Finger - Organ

8

C Tpt.

94

tr

11. Adagio ma non troppo

Org.

C Tpt.

98

tr

Org.

C Tpt.

101

Org.

C Tpt.

104

Org.

SONATA in D (Op.1,No.2) - Finger - Organ

107

C Tpt.

Org.

12. Allegro

rit. Attacca

114

C Tpt.

Org.

125

C Tpt.

Org.

136

C Tpt.

Org.

SONATA in D (Op.1,No.2) - Finger - Organ

10  
147

C Tpt.

Org.

158

C Tpt.

Org.

169

C Tpt.

Org.

*tr*

*tr*

*Attacca*

179

C Tpt.

13. Adagio

Org.

*tr*

# SONATA in D (Op.1, No.2)

*for Trumpet & Organ*

## C Trumpet

Gottfried Finger (c.1660 - 1730)

Arr. Michel Rondeau

1. Adagio  $\text{♩} = 65$

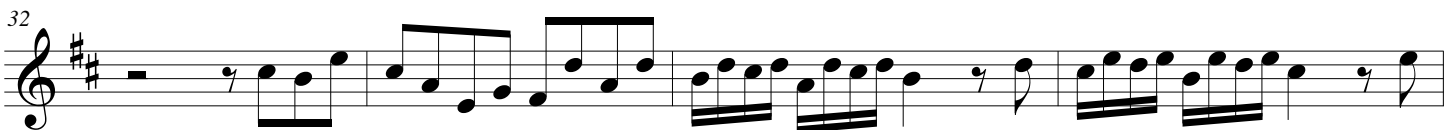
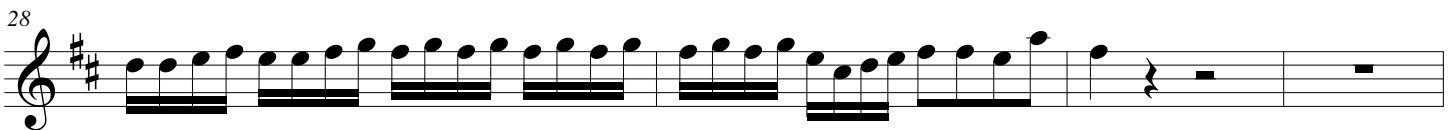
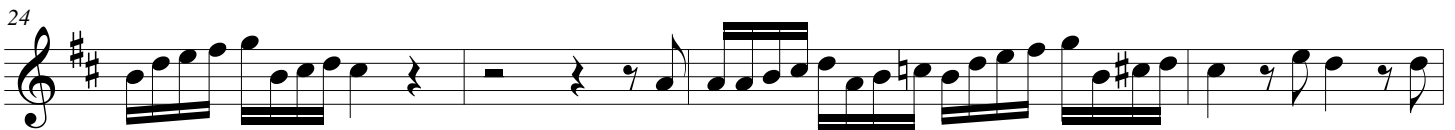
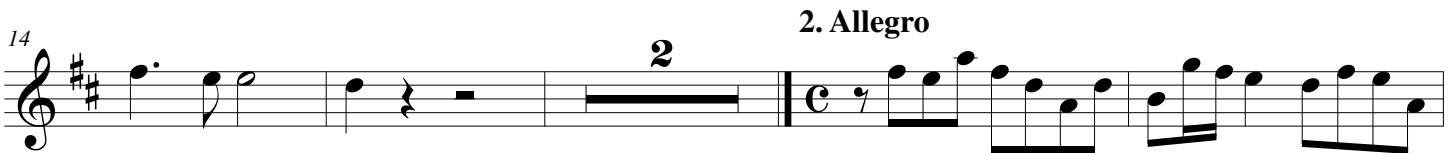

SONATA in D (Op.1,No.2) - Finger - C Trumpet

42

46

3. Adagio  $\frac{3}{4}$       4. Adagio  $\frac{3}{4}$       5. Allegro  $\frac{4}{4}$

55

58

61

6. Allegro  $\frac{2}{4}$

*Attacca*

68

$\frac{2}{4}$

76

7. Adagio  $\frac{4}{4}$       8. Allegro  $\frac{4}{4}$

82

85

9. Adagio  $\frac{3}{4}$       10. Adagio  $\frac{4}{4}$

*Attacca*

92

## 11. Adagio ma non troppo

97 **3**

103 **4** 12. Allegro

113

126

138 **14**

163 *tr*

176 **2** *Attacca*

SONATA in D (Op.1,No.2) - Finger - A Trumpet

42

46

3. Adagio  $\frac{3}{4}$  4. Adagio  $\frac{3}{4}$  5. Allegro  $\frac{4}{4}$

55

58

61

6. Allegro  $\frac{2}{4}$

*Attacca*

68

2  $\frac{3}{4}$

76

7. Adagio  $\frac{4}{4}$  8. Allegro  $\frac{4}{4}$

82

85

9. Adagio  $\frac{3}{4}$  10. Adagio  $\frac{4}{4}$

*Attacca*

92

*tr*

## 11. Adagio ma non troppo

97 **3**

103 **4** 12. Allegro

113

126

138 **14**

163 *tr*

176 *tr* **13. Adagio** **2**

*Attacca*