

SONATA in B Minor (Op.1, No.7)

for Trumpet & Organ

Score (05':50")

Gottfried Finger (c.1660 - 1730)

Arr. Michel Rondeau

1. Adagio ♩ = 70

Trumpet in C

Organ

C Tpt.

Org.

C Tpt.

Org.

SONATA in B Minor (Op.1, No.7) - Finger - Score

2. Allegro

2
17

C Tpt.

Org.

21

C Tpt.

Org.

25

C Tpt.

Org.

28

C Tpt.

Org.

SONATA in B Minor (Op.1, No.7) - Finger - Score

31

C Tpt.

Org.

34

C Tpt.

Org.

38

C Tpt.

Org.

42

C Tpt.

Org.

SONATA in B Minor (Op.1, No.7) - Finger - Score

4
46

C Tpt.

Org.

49

C Tpt.

Org.

53

3. Adagio

C Tpt.

Org.

58

C Tpt.

Org.

SONATA in B Minor (Op.1, No.7) - Finger - Score

64

C Tpt.

Org.

70

C Tpt.

Org.

77

C Tpt.

Org.

4. Allegro

82

C Tpt.

Org.

SONATA in B Minor (Op.1, No.7) - Finger - Score

6
85

C Tpt.

Org.

89

C Tpt.

Org.

93

C Tpt.

Org.

97

C Tpt.

Org.

SONATA in B Minor (Op.1, No.7) - Finger - Score

7

101

C Tpt.

101

Org.

105

C Tpt.

105

Org.

109

C Tpt.

109

Org.

113

C Tpt.

113

Org.

C Tpt.

Org.

117

C Tpt.

Org.

121

Adagio

SONATA in B Minor (Op.1, No.7)

for Trumpet & Organ

C Trumpet

Gottfried Finger (c.1660 - 1730)

Arr. Michel Rondeau

1. Adagio $\text{♩} = 70$

2. Allegro

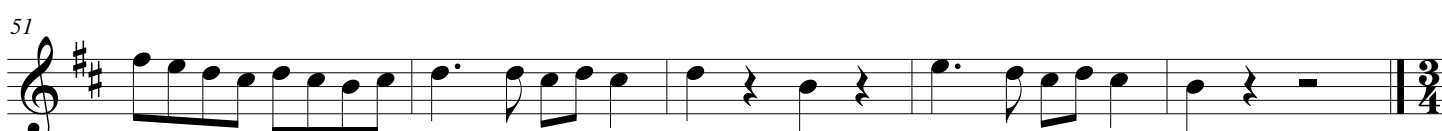
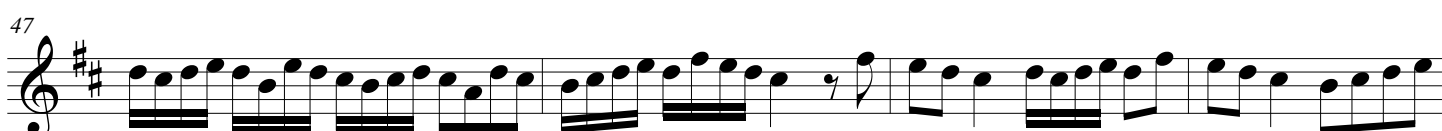
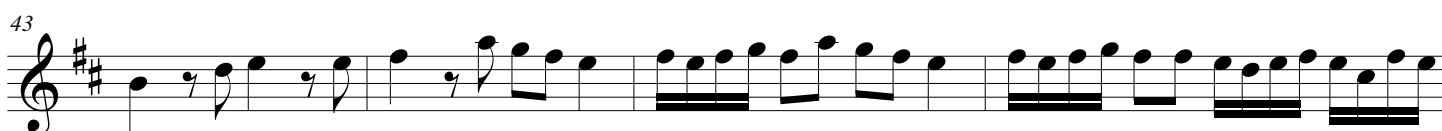
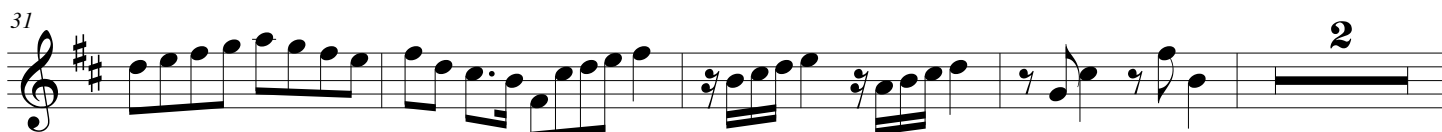
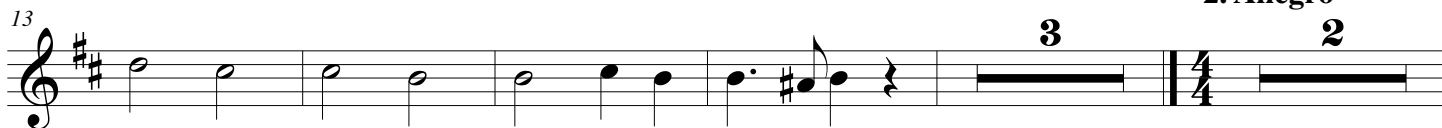

2 SONATA in B Minor (Op.1, No.7) - Finger - A Trumpet

56 3. Adagio

80 4. Allegro

121 Adagio

SONATA in B Minor (Op.1, No.7)

for Trumpet & Organ

Organ

Gottfried Finger (c.1660 - 1730)

Arr. Michel Rondeau

Trumpet in C

1. Adagio ♩ = 70

Organ

C Tpt.

Org.

C Tpt.

Org.

SONATA in B Minor (Op.1, No.7) - Finger - Organ

2

C Tpt.

17

Org.

2. Allegro

C Tpt.

21

Org.

C Tpt.

25

Org.

tr

C Tpt.

28

Org.

tr

SONATA in B Minor (Op.1, No.7) - Finger - Organ

C Tpt.

Org.

31

C Tpt.

Org.

34

C Tpt.

Org.

38

C Tpt.

Org.

42

SONATA in B Minor (Op.1, No.7) - Finger - Organ

4
46

C Tpt.

Org.

49

C Tpt.

Org.

53

C Tpt.

Org.

tr

3. Adagio

58

C Tpt.

Org.

tr

SONATA in B Minor (Op.1, No.7) - Finger - Organ

C Tpt.

Org.

C Tpt.

Org.

C Tpt.

Org.

4. Allegro

C Tpt.

Org.

SONATA in B Minor (Op.1, No.7) - Finger - Organ

6

85

C Tpt.

Org.

89

C Tpt.

Org.

93

C Tpt.

Org.

97

C Tpt.

Org.

SONATA in B Minor (Op.1, No.7) - Finger - Organ

101

C Tpt.

Org.

105

C Tpt.

Org.

109

C Tpt.

Org.

113

C Tpt.

Org.

SONATA in B Minor (Op.1, No.7) - Finger - Organ

C Tpt.

Org.

117

117

C Tpt.

Org.

121

121

Adagio