

SONATA in G (Op.1, No.10)

for Trumpet & Organ

Score (04':25'')

Gottfried Finger (ca.1660 - 1730)

Arr. Michel Rondeau

1. Allegro ♩ = 100

Trumpet in C

Organ

C Tpt.

Org.

C Tpt.

Org.

SONATA in G (Op.1, No.10) - Finger - Score

2
12

C Tpt.

Org.

16

C Tpt.

Org.

tr

20

2. Adagio

C Tpt.

Org.

25

C Tpt.

Org.

SONATA in G (Op.1, No.10) - Finger - Score

29

C Tpt.

Org.

33

C Tpt.

Org.

3. Allegro

38

C Tpt.

Org.

42

C Tpt.

Org.

SONATA in G (Op.1, No.10) - Finger - Score

4
46

C Tpt.

Org.

46

46

46

46

50

C Tpt.

Org.

50

50

50

50

54

C Tpt.

Org.

54

54

54

54

58

4. Allegro

C Tpt.

Org.

58

58

58

58

SONATA in G (Op.1, No.10) - Finger - Score

65

C Tpt.

65

Org.

72

C Tpt.

72

Org.

78

C Tpt.

78

Org.

84

C Tpt.

84

Org.

SONATA in G (Op.1, No.10) - Finger - Score

6
91

C Tpt.

Org.

98

C Tpt.

Org.

Measures 98-103. The C Tpt. part plays a melodic line with some rests. The Org. part continues with harmonic accompaniment.

104

C Tpt.

Org.

110

C Tpt.

Org.

Measures 110-115. The C Tpt. part plays a melodic line. The Org. part provides harmonic accompaniment.

SONATA in G (Op.1, No.10) - Finger - Score

116 *tr*

C Tpt.

Org.

116 *tr*

122

C Tpt.

Org.

122

128 **Adagio**

C Tpt.

Org.

128

SONATA in G (Op.1, No.10)

for Trumpet & Organ

C Trumpet

Gottfried Finger (ca.1660 - 1730)

Arr. Michel Rondeau

1. Allegro ♩ = 100

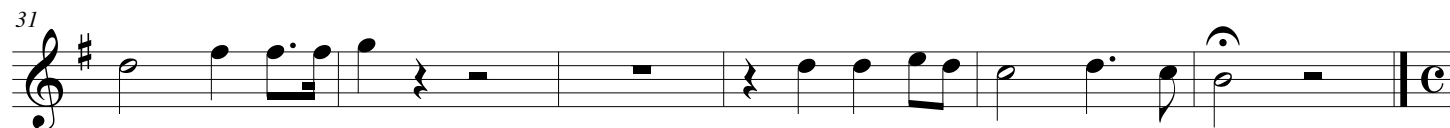
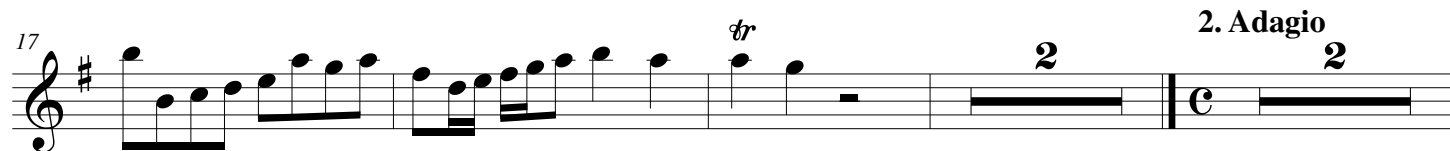

2. Adagio

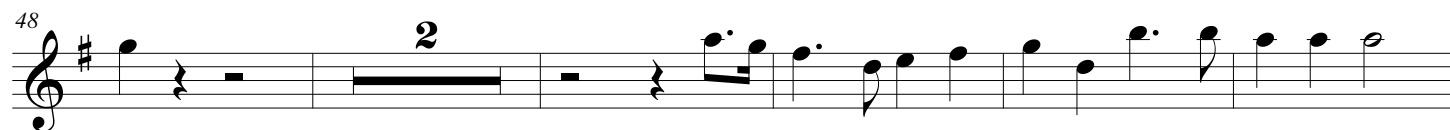
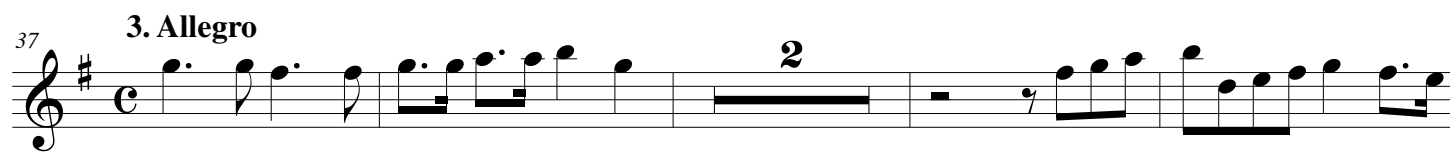

SONATA in G (Op.1, No.10)

for Trumpet & Organ

A Trumpet

Gottfried Finger (ca.1660 - 1730)

Arr. Michel Rondeau

1. Allegro ♩ = 100

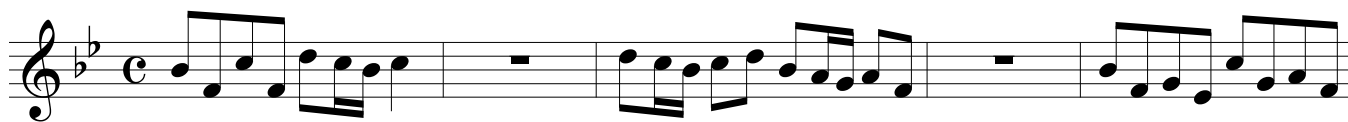

2. Adagio

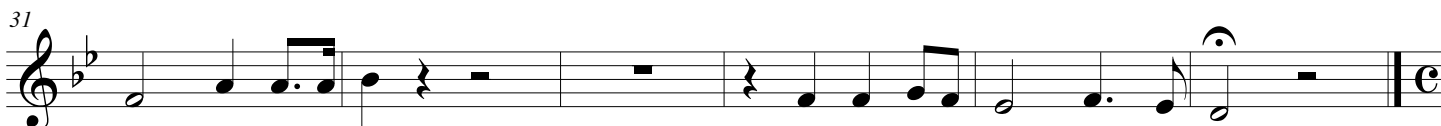

3. Allegro

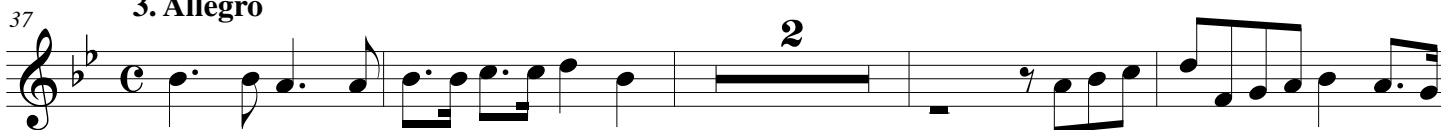

SONATA in G (Op.1, No.10) - Finger - A Trumpet

4. Allegro

55 **2** **7**

69 *tr*

77 *tr* **13**

96

103 **8** *tr*

117 **3**

126 **Adagio**

SONATA in G (Op.1, No.10)

for Trumpet & Organ

Organ

Gottfried Finger (ca.1660 - 1730)

Arr. Michel Rondeau

Trumpet in C

1. Allegro ♩ = 100

C Tpt.

Org.

C Tpt.

Org.

SONATA in G (Op.1, No.10) - Finger - Organ

2

C Tpt.

Org.

C Tpt.

Org.

C Tpt.

Org.

2. Adagio

C Tpt.

Org.

SONATA in G (Op.1, No.10) - Finger - Organ

C Tpt.

Org.

29

C Tpt.

Org.

3. Allegro

33

C Tpt.

Org.

38

C Tpt.

Org.

42

SONATA in G (Op.1, No.10) - Finger - Organ

4
46

C Tpt.

Org.

46

46

46

46

50

C Tpt.

Org.

50

50

50

50

54

C Tpt.

Org.

54

54

54

54

58

C Tpt.

Org.

4. Allegro

58

58

58

58

SONATA in G (Op.1, No.10) - Finger - Organ

C Tpt. 
Org. 

C Tpt. 
Org. 

C Tpt. 
Org. 

C Tpt. 
Org. 

SONATA in G (Op.1, No.10) - Finger - Organ

6
91

C Tpt.

Org.

98

C Tpt.

Org.

104

C Tpt.

Org.

110

C Tpt.

Org.

SONATA in G (Op.1, No.10) - Finger - Organ

C Tpt. *tr*

Org. *tr*

C Tpt.

Org.

C Tpt.

Org. **Adagio**