

# Stars and Stripes Forever

Arranged by Yoel

John Philip Sousa

Violin

Violin

Viola

Violoncello

5 Vln.

Vln.

Vla.

Vlc.

8

Vln. I  
Vln. II  
Vla.  
Vlc.

11

Vln. I  
Vln. II  
Vla.  
Vlc.

14

Vln. I  
Vln. II  
Vla.  
Vlc.

17

Vln. 

Vln. 

Vla. 

Vlc. 

21

Vln. 

Vln. 

Vla. 

Vlc. 

24

Vln. 

Vln. 

Vla. 

Vlc. 

27

Vln.

Vln.

Vla.

Vlc.

30

Vln.

Vln.

Vla.

Vlc.

33

Vln.

Vln.

Vla.

Vlc.

37

Vln. *tr*

Vln. *tr*

Vla.

Vlc.

41

Vln. *tr*

Vln. *tr*

Vla.

Vlc.

45

Vln. *tr*

Vln. *tr*

Vla.

Vlc.

49

Vln. 

Vln. 

Vla. 

Vlc. 

52

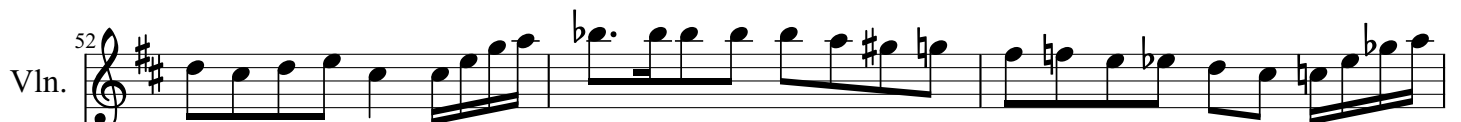
Vln. 

Vln. 

Vla. 

Vlc. 

55

Vln. 

Vln. 

Vla. 

Vlc. 

58

Vln. 

Vln. 

Vla. 

Vlc. 

61

Vln. 

Vln. 

Vla. 

Vlc. 

64

Vln. 

Vln. 

Vla. 

Vlc. 

67

Vln. I: Treble clef, key signature of two sharps (F# and C#). Measure 67 features a melodic line with trills (tr) and slurs. Measure 68 continues the melodic development. Measure 69 shows a more active line with slurs. Measure 70 concludes with a trill (tr) and a fermata.

Vln. II: Treble clef, key signature of two sharps. Provides harmonic support with chords and moving lines.

Vla.: Bass clef, key signature of two sharps. Features a rhythmic pattern of eighth notes with slurs.

Vlc.: Bass clef, key signature of two sharps. Features a rhythmic pattern of eighth notes with slurs.

70

Vln. I: Treble clef, key signature of two sharps. Measure 70 features a melodic line with a trill (tr) and a fermata. Measure 71 continues the melodic line. Measure 72 shows a more active line with slurs. Measure 73 concludes with a trill (tr) and a fermata.

Vln. II: Treble clef, key signature of two sharps. Provides harmonic support with chords and moving lines.

Vla.: Bass clef, key signature of two sharps. Features a rhythmic pattern of eighth notes with slurs.

Vlc.: Bass clef, key signature of two sharps. Features a rhythmic pattern of eighth notes with slurs.

73

Vln. I: Treble clef, key signature of two sharps. Measure 73 features a melodic line with trills (tr) and slurs. Measure 74 continues the melodic development. Measure 75 shows a more active line with slurs. Measure 76 concludes with a trill (tr) and a fermata.

Vln. II: Treble clef, key signature of two sharps. Provides harmonic support with chords and moving lines.

Vla.: Bass clef, key signature of two sharps. Features a rhythmic pattern of eighth notes with slurs.

Vlc.: Bass clef, key signature of two sharps. Features a rhythmic pattern of eighth notes with slurs.

# Stars and Stripes Forever

Arranged by Yoel

John Philip Sousa

## Violin I

45 *tr* *tr* *tr* *tr* *tr* *tr* *tr* *tr* *tr* *tr*

50

54

57

61 *tr* *tr* *tr* *tr*

65 *tr* *tr* *tr* *tr* *tr* *tr* *tr*

69 *tr* *tr* *tr* *tr* *tr* *tr*

73 *tr* *tr* *tr* *tr* *tr* *tr*

44

49

53

58

63

70

# Stars and Stripes Forever

Arranged by Yoel  
Viola

John Philip Sousa

51

59

65

71

# Stars and Stripes Forever

Arranged by Yoel

John Philip Sousa

Cello

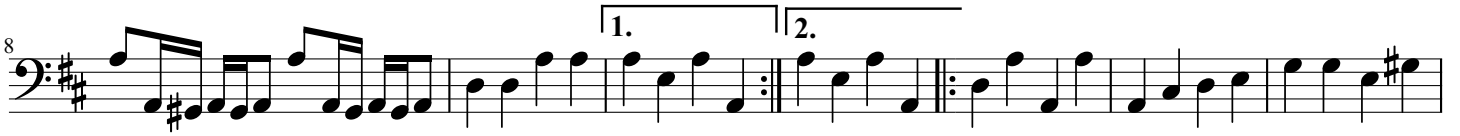

59  Musical notation for measures 59-63. The staff is in bass clef with a key signature of two sharps (D major). Measures 59-63 feature a consistent eighth-note bass line with a treble clef line containing quarter and eighth notes, many with vibrato markings.

64  Musical notation for measures 64-68. The staff is in bass clef with a key signature of two sharps (D major). Measures 64-68 continue the rhythmic pattern of eighth notes in the bass line and quarter notes in the treble line, with vibrato markings.

70  Musical notation for measures 70-75. The staff is in bass clef with a key signature of two sharps (D major). Measures 70-75 continue the rhythmic pattern, with a key change to D minor indicated by a flat on the second sharp in measure 73. The piece concludes with a double bar line.

76  Musical notation for measure 76. The staff is in bass clef with a key signature of two sharps (D major). Measure 76 consists of a few notes followed by a double bar line.