Collection
des
Organistes

L. BOËLLMANN

ORGANISTE A L'ÉGLISE SAINT-VINCENT-DE-PAUL

Heures Mystiques

Recueil de Pièces

POUR

ORGUE OU HARMONIUM

PARIS
ENOCH & Cie, Editeurs
27, Boulevard des Italiens.

PRINTED IN FRANCE

IMPRIMÉ EN FRANCE

Copyright MDCCCXCVI by Enoch et Cie

L. Boëllmann

HEURES MYSTIQUES

Recueils de Pièces

POUR

ORGUE ou HARMONIUM

2e Volume (Op. 30)

ENOCH ET Cie Editeurs
27, Boulevard des Italiens
PARIS

106

Note pour l'exécution de ces pièces

L'auteur n'indique pas de registration, excepté lorsqu'il veut le *grand jeu*, et quand il a en vue quelque sonorité spéciale.

Les personnes qui ont l'habitude de l'harmonium savent bien que lorsqu'on se tient dans la région du ***médium***, les ① et ④ forment la base du jeu de cet instrument ; qu'il n'est pas prudent de se servir des ② aux cas où l'écriture se maintient dans le grave, ni des ③ si elle se prolonge dans la partie supérieure du clavier.

Quant aux liaisons que l'on verra dans les pièces de ces recueils, elles n'ont d'autre but que d'indiquer la ligne mélodique, puisque le style de l'orgue veut, en principe, un jeu toujours lié.

En différents passages, ou l'auteur n'a pas voulu se servir de *silences* et où il désire néanmoins que la main soit soulevée en manière de phrasé, l'on rencontrera ces virgules placées en dehors des portées, dont se servent généralement les chanteurs pour marquer les respirations. L'exécutant voudra donc bien se conformer à ces signes.

HEURES MYSTIQUES

2e volume — *L. Boëllmann, Op. 30*

TABLE DES MATIÈRES

ENTRÉES

		Pages
1.	Fa majeur	1
2.	La majeur	2
3.	La ♭ majeur	4
4.	Si ♭ majeur	6
5.	Si ♮ majeur	8

OFFERTOIRES

1.	La ♭ majeur	9
2.	Ut majeur	12
3.	Si majeur	17
4.	Sol majeur	20
5.	Mi ♭ majeur	24

ÉLÉVATIONS

1.	Mi majeur	30
2.	La majeur	32
3.	Ré mineur	36
4.	Si ♭ majeur	37
5.	Ré majeur	39

COMMUNIONS

1.	Mi majeur	41
2.	Ré ♭ majeur	44
3.	Mi majeur	46
4	Ut mineur	48
5.	Si ♭ majeur	50

SORTIES

1.	Fa mineur	52
2.	Sol majeur	57

SORTIES *(Suite)*

		Pages
3.	Ut majeur	60
4.	Mi mineur (funèbre)	63
5.	Ut majeur	64

VERSETS *(Classés par tons)*

1.	Ut majeur	69
2.	Ut mineur	71
3.	Ut ♯ mineur	72
4.	Ré ♭ majeur	73
5.	Ré ♮ majeur	74
6.	— —	76
7.	Ré mineur	78
8.	Mi ♭ majeur	79
9.	Mi ♮ majeur	81
10.	Mi mineur	82
11.	Fa majeur	83
12.	Fa mineur	85
13.	Fa ♯ mineur	86
14.	Sol majeur	88
15.	Sol mineur	90
16.	La majeur	92
17.	—	94
18.	La mineur	96
19.	La ♭ majeur	97
20.	Si ♭ majeur	98
21.	Si ♭ mineur	100
22.	Si ♮ mineur	102
23.	Si majeur	104

M 14.3
B671h
952186 - v.2

HEURES MYSTIQUES

2e VOLUME

L. BOËLLMANN Op. 30.

CINQ ENTRÉES

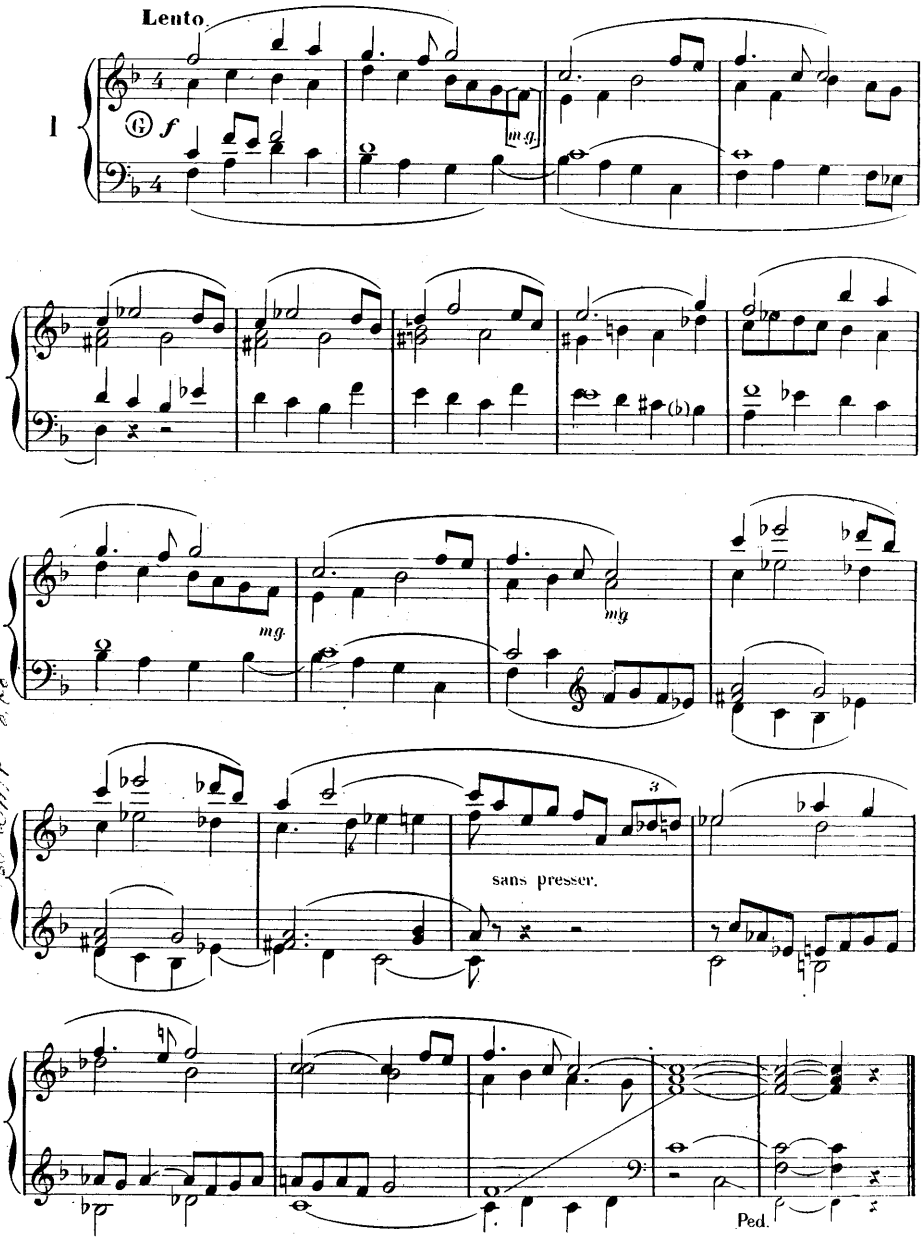

Copyright MDCCCXCVI by Enoch & Cie
Paris, ENOCH & Cie Editeurs,

Tous droits d'exécution publique
de reproduction et d'arrangement réservés.

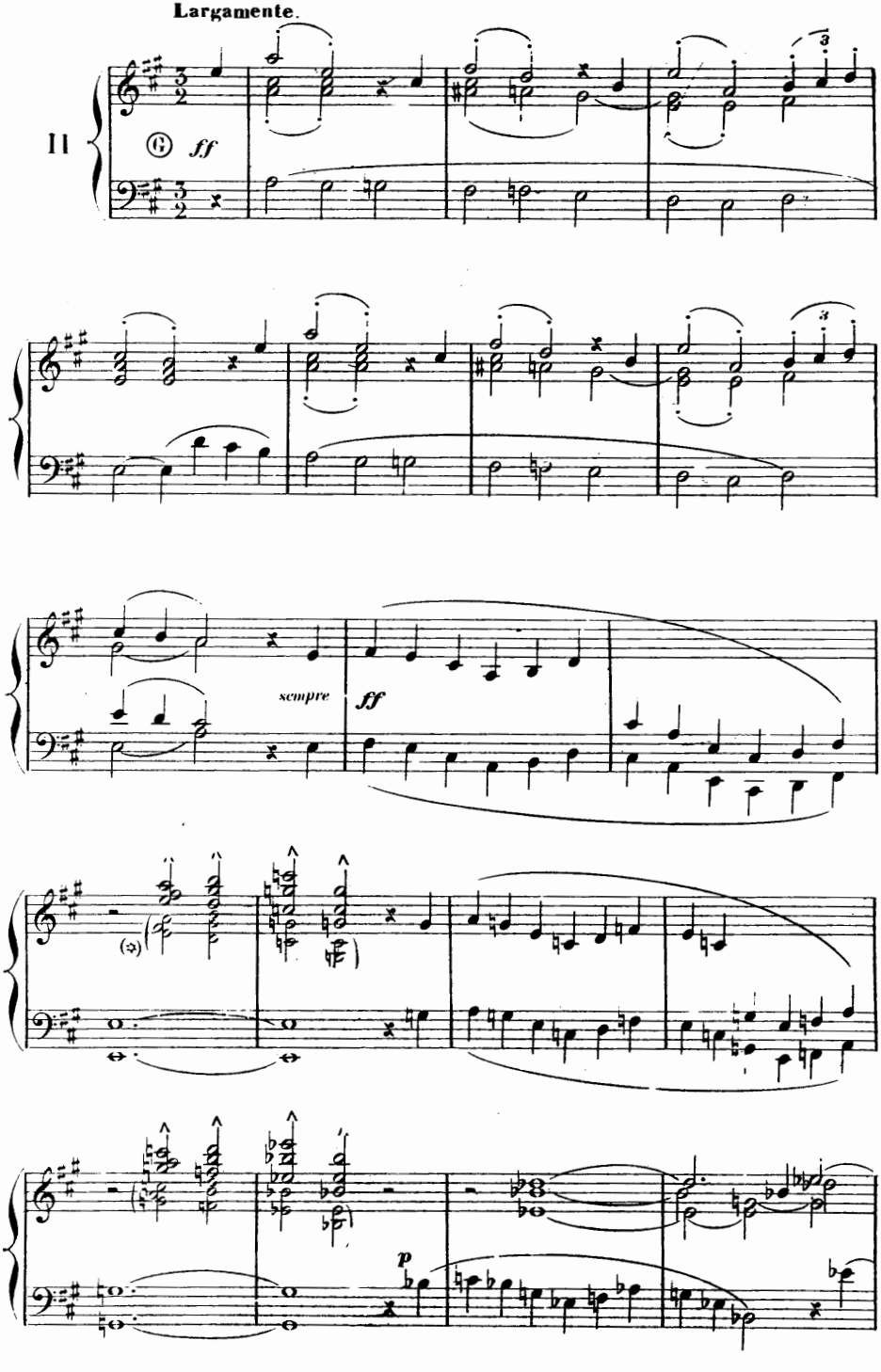

(*) Les accords mis entre parenthèse sont pour le Gd Orgue, alors que les basses pourront être tenus à la Pédale.

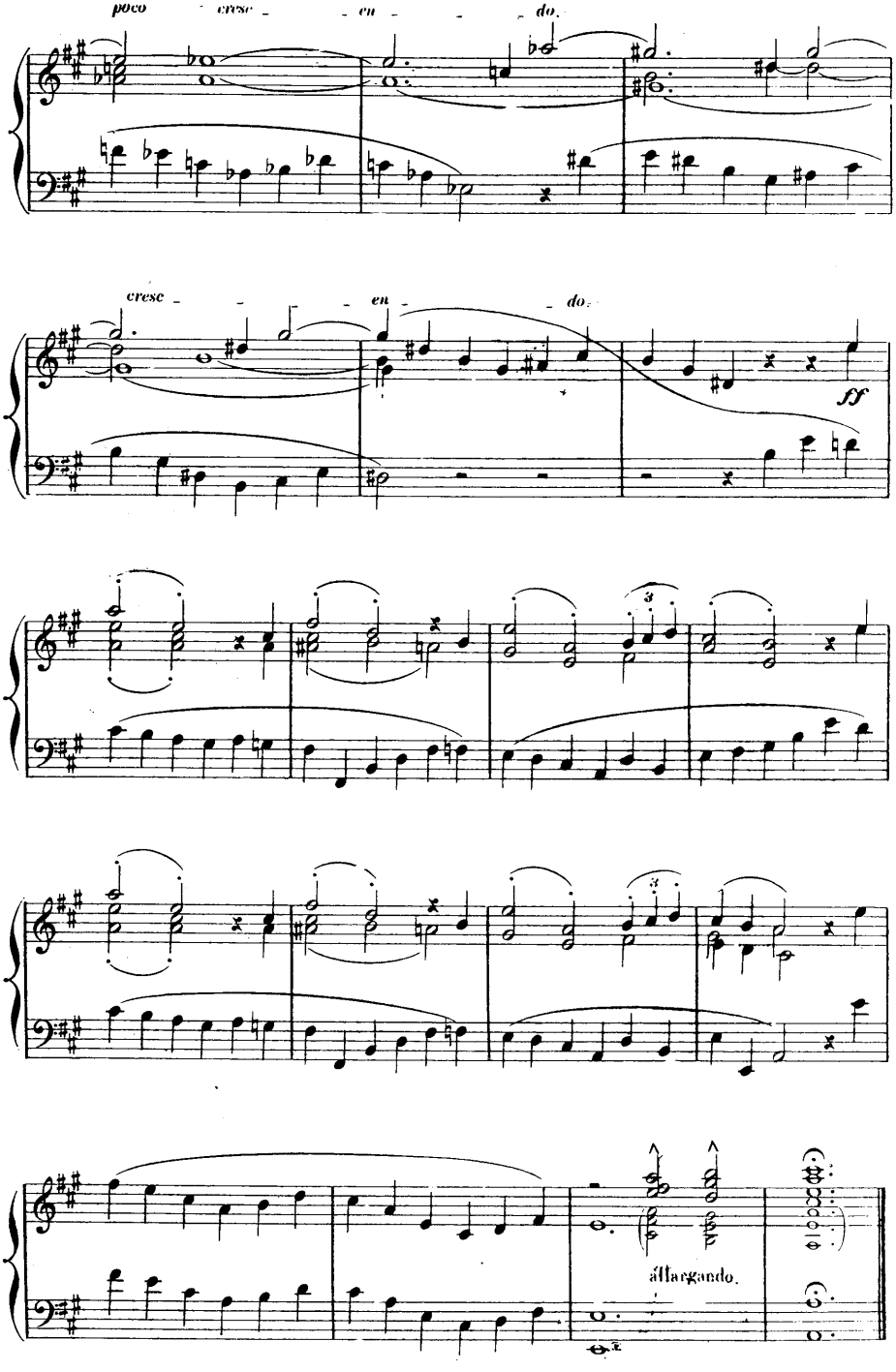
poco cresc en do.
cresc en do.
ff
3
3
allargando.

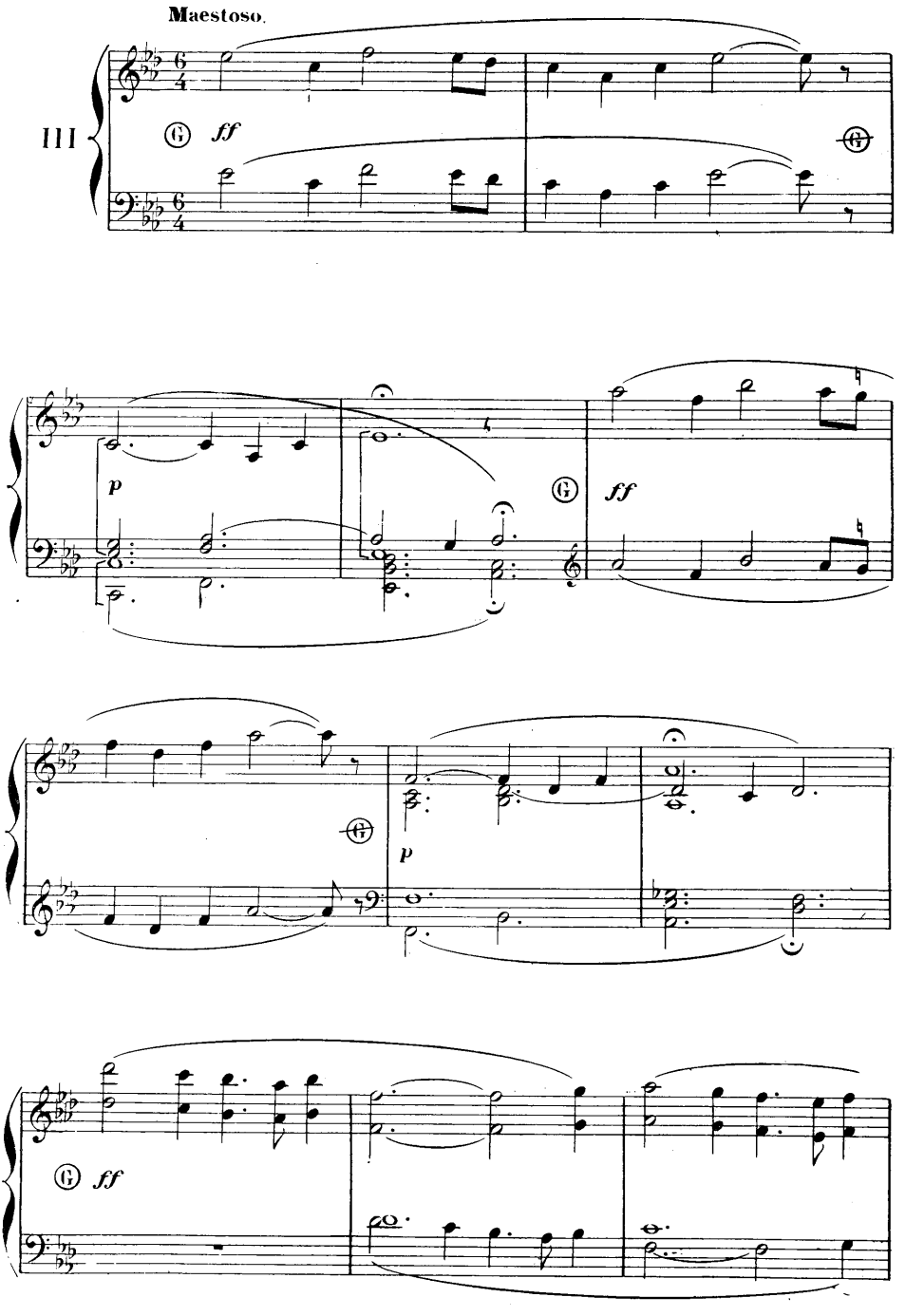
Maestoso.
III
ff
p
ff
p
ff

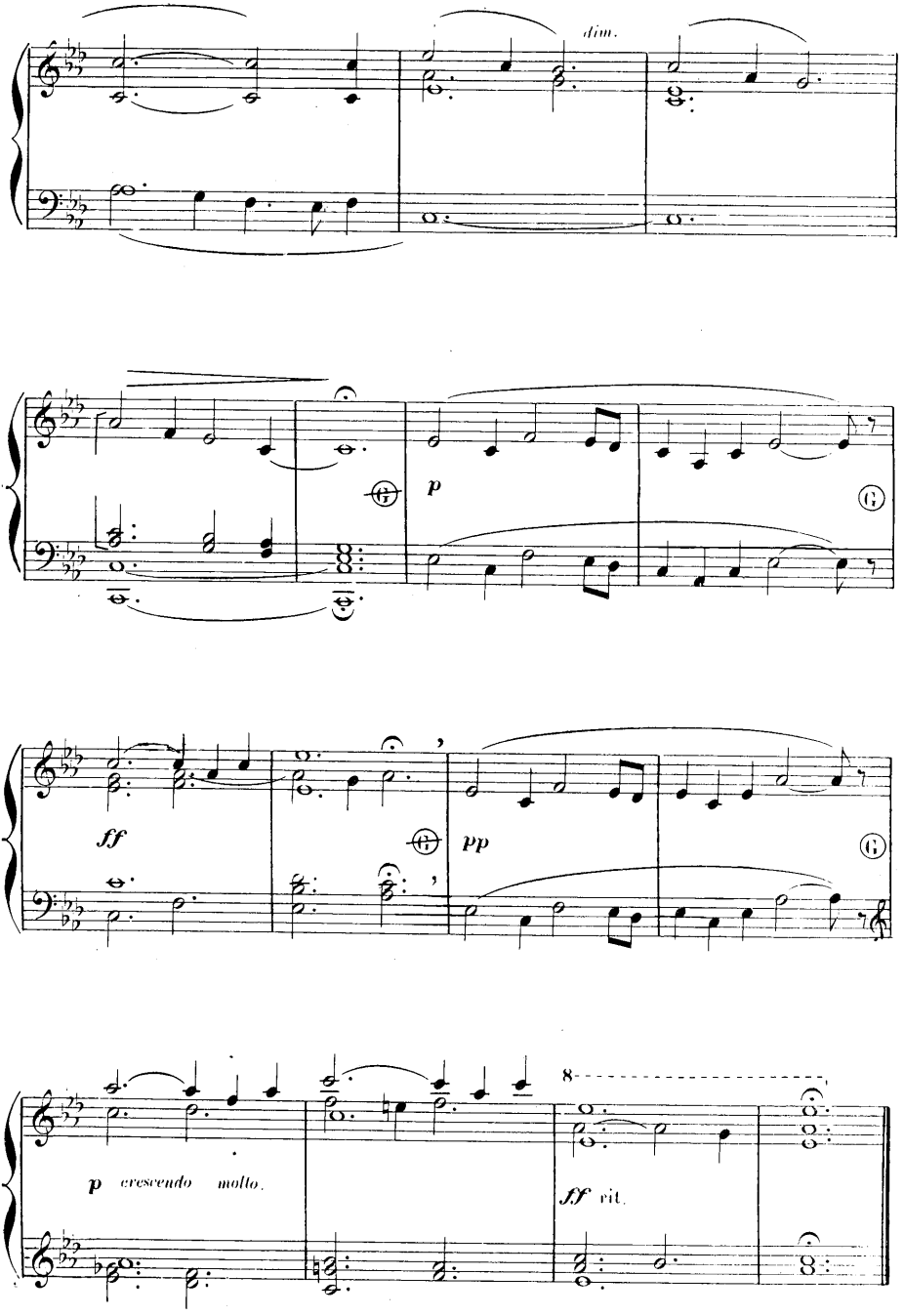
dim.
p
ff
pp
p cresc. molto.
8
ff rit.

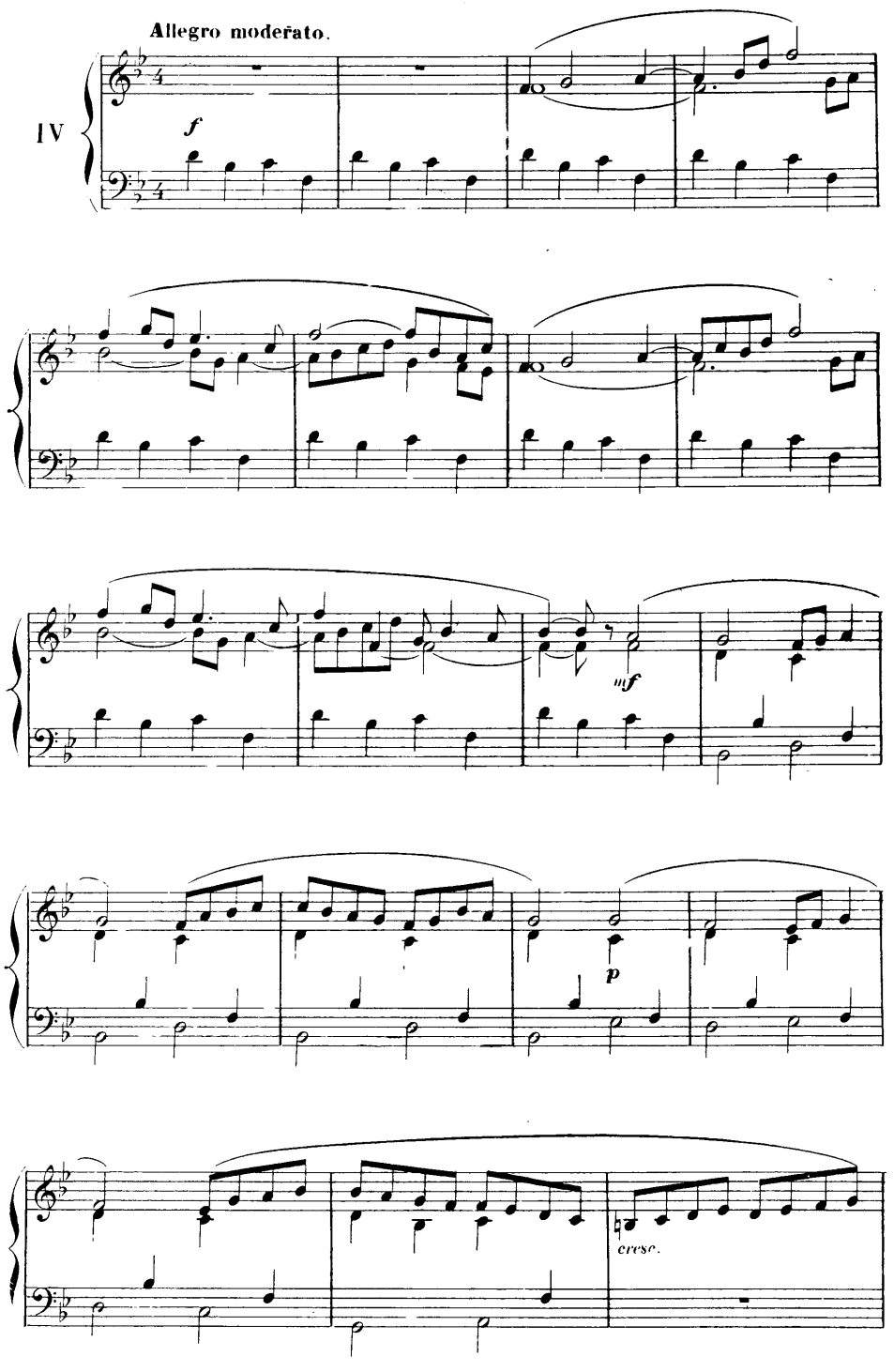
Allegro moderato.
IV
f
mf
p
cresc.

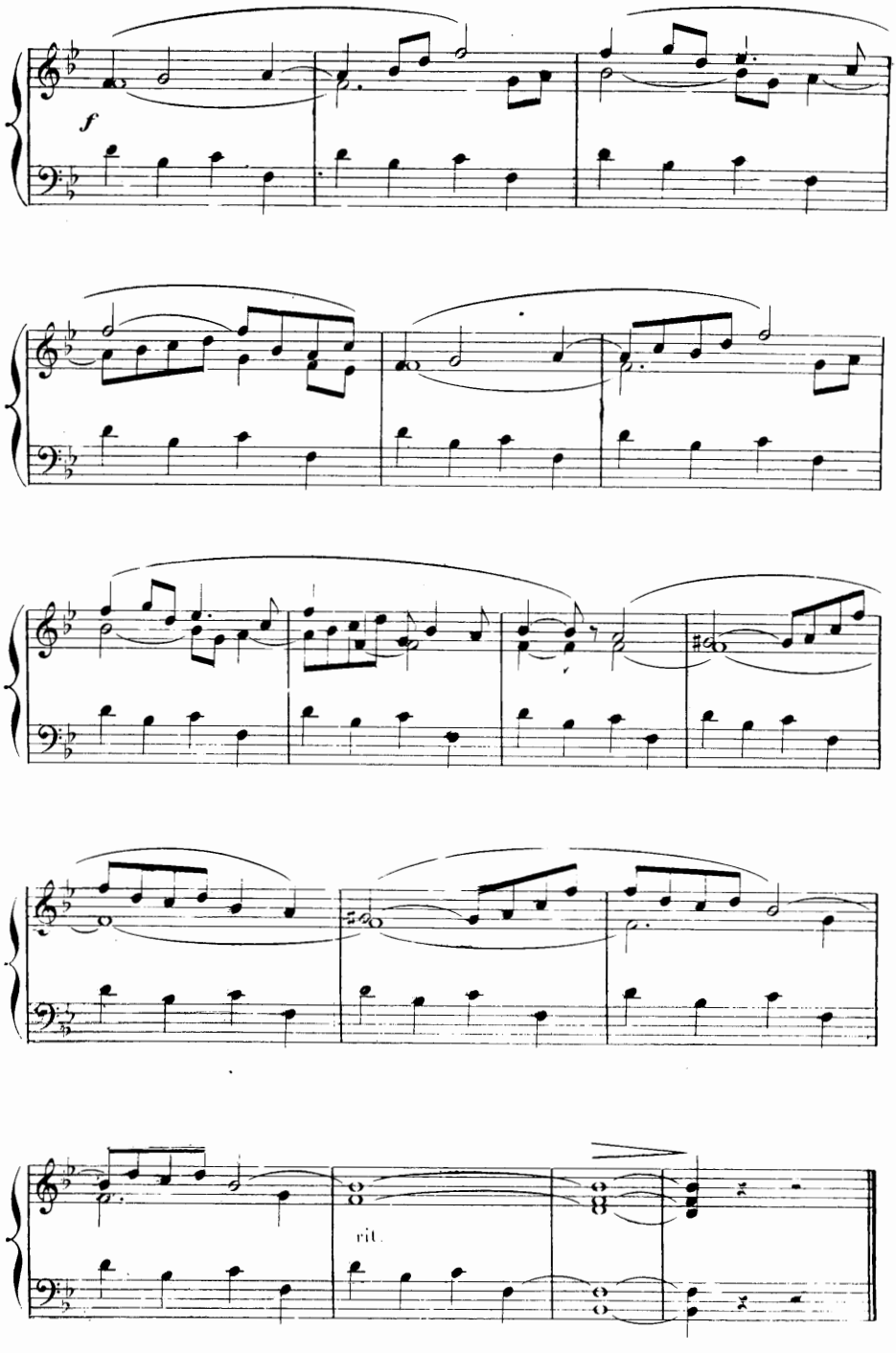
f
rit.

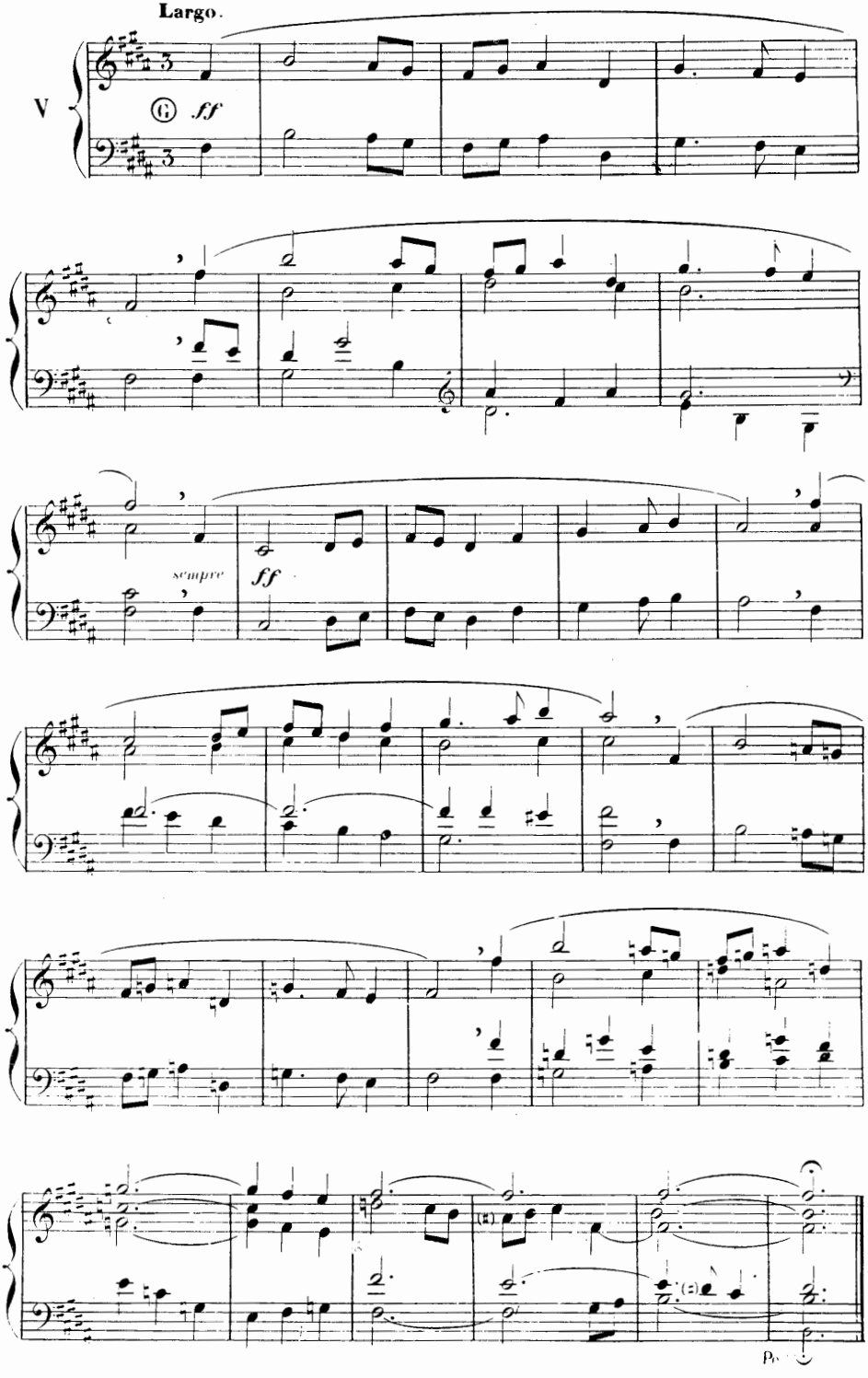
Largo.
V
ff
sempre
ff

CINQ OFFERTOIRES

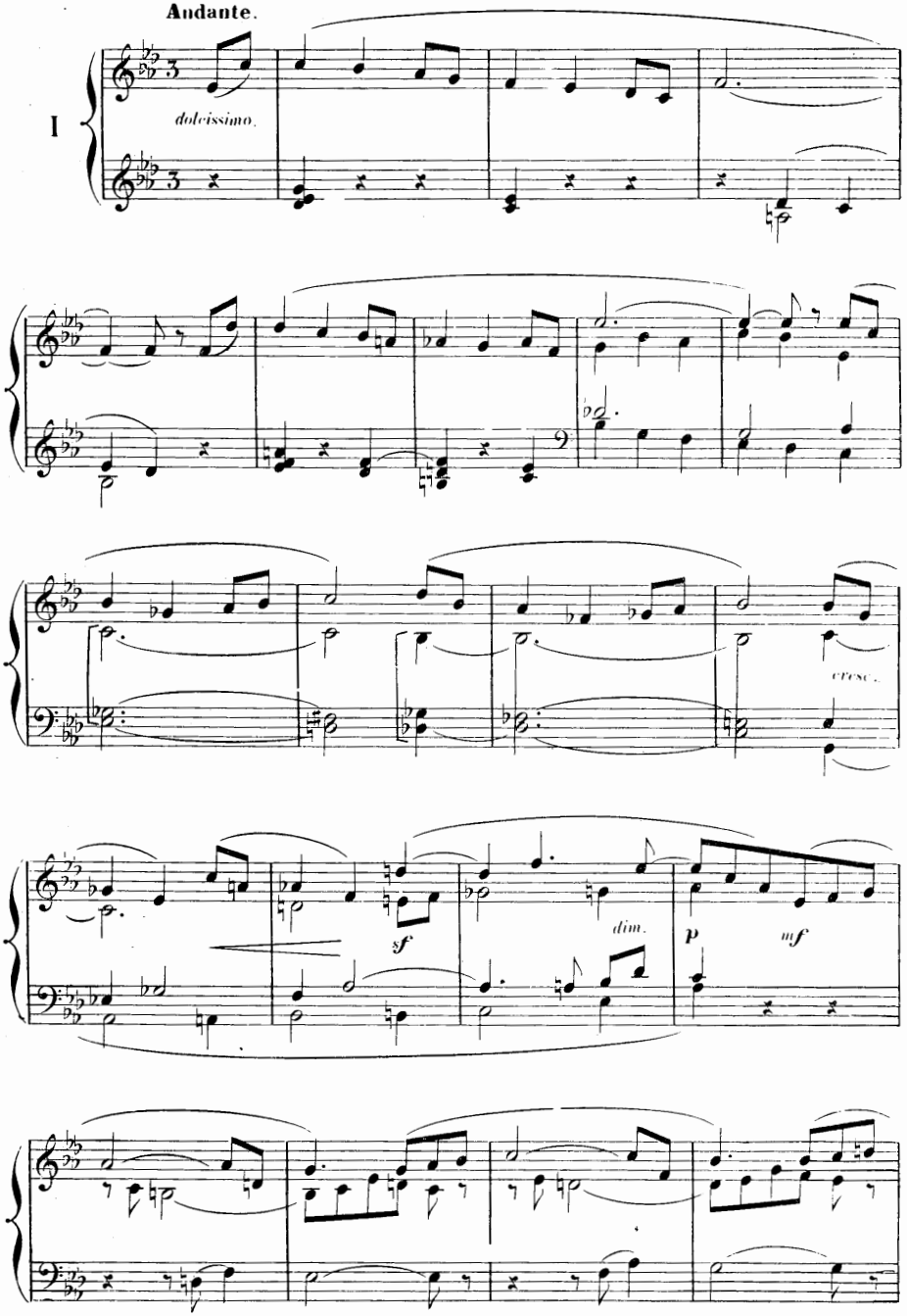

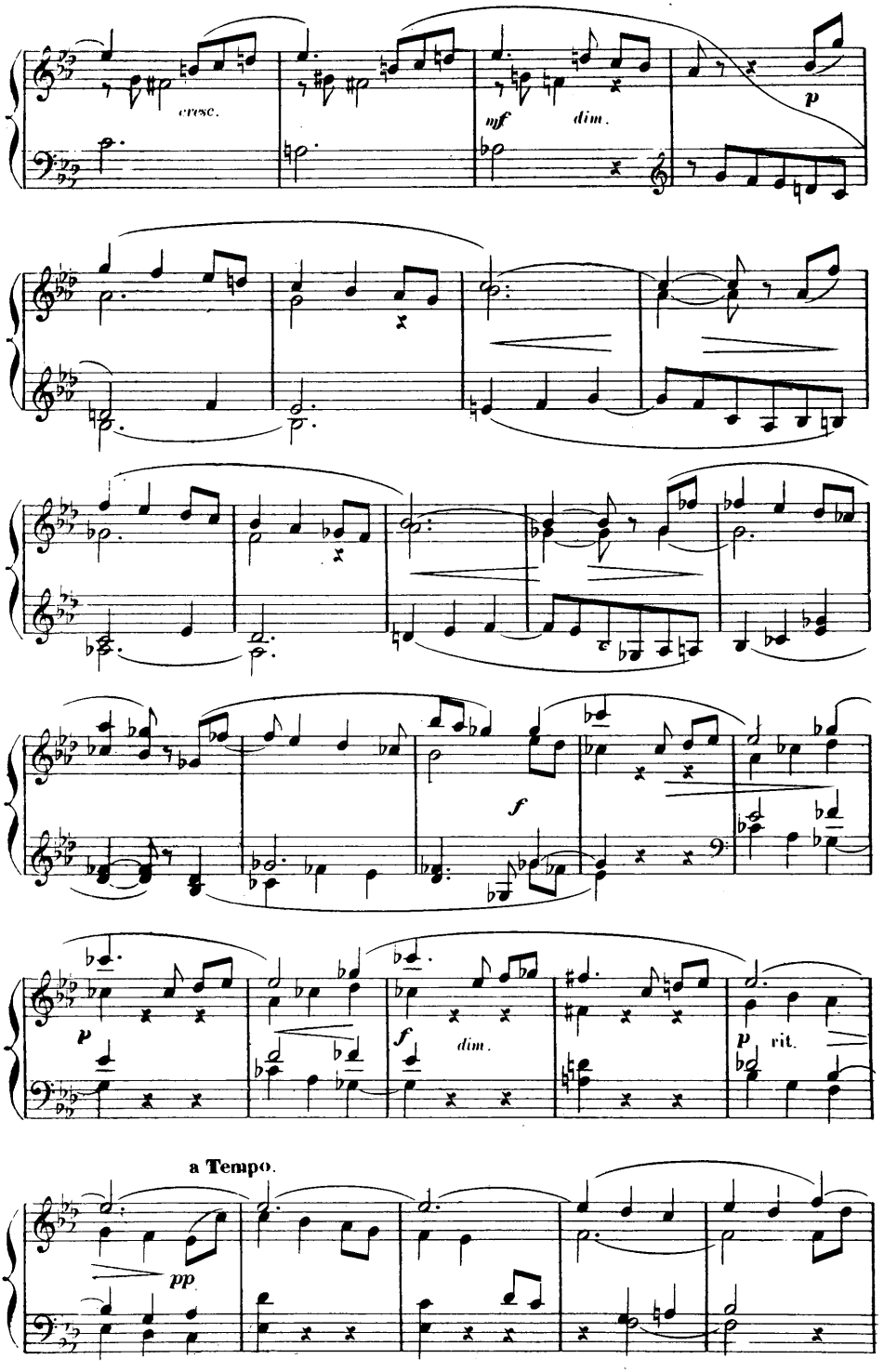
cresc.
mf
dim.
p
f
p
f
dim.
p
rit.
a Tempo.
pp

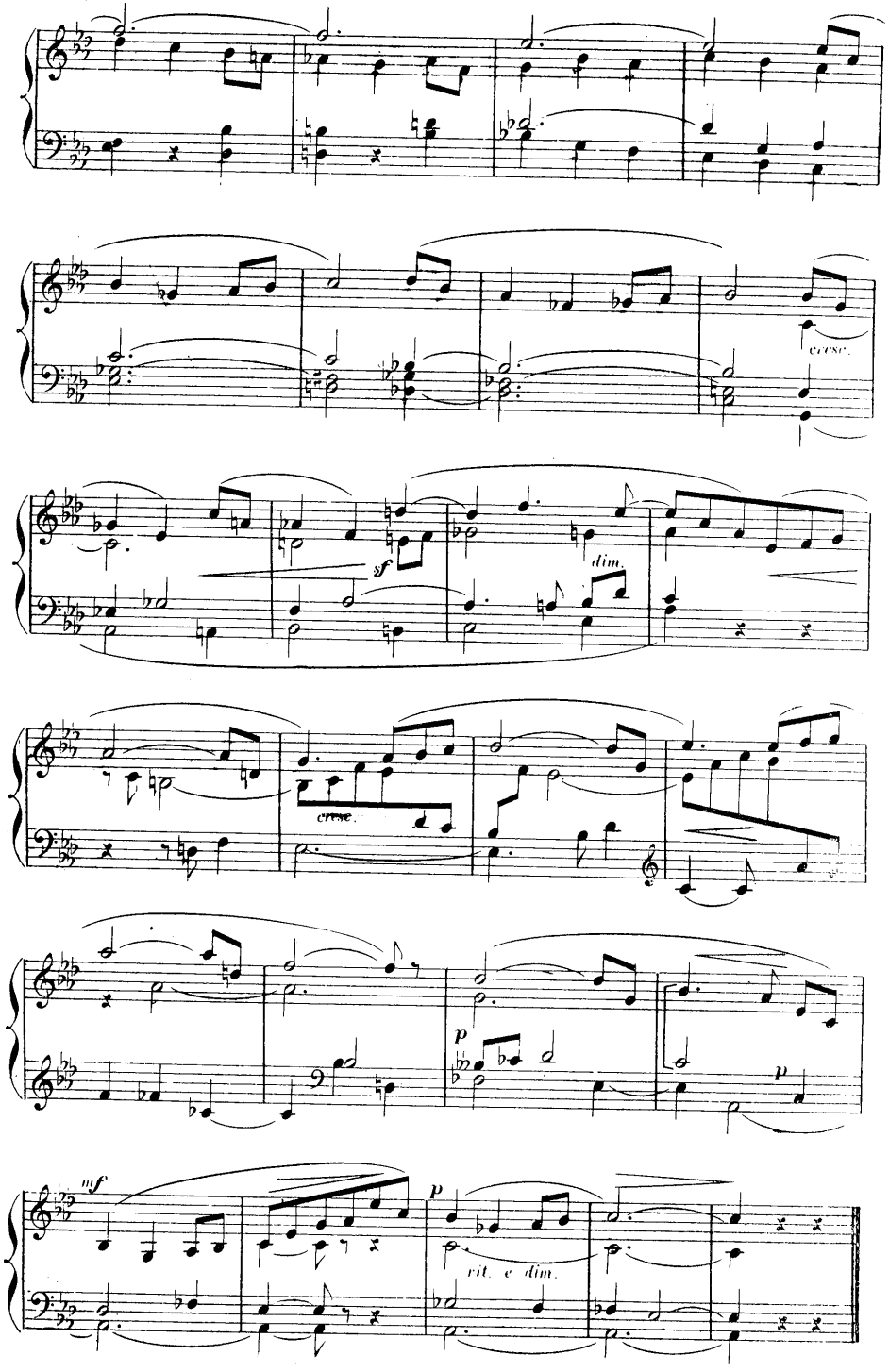
cresc.
sf
dim.
cresc.
p
p
mf
p
rit. e dim.

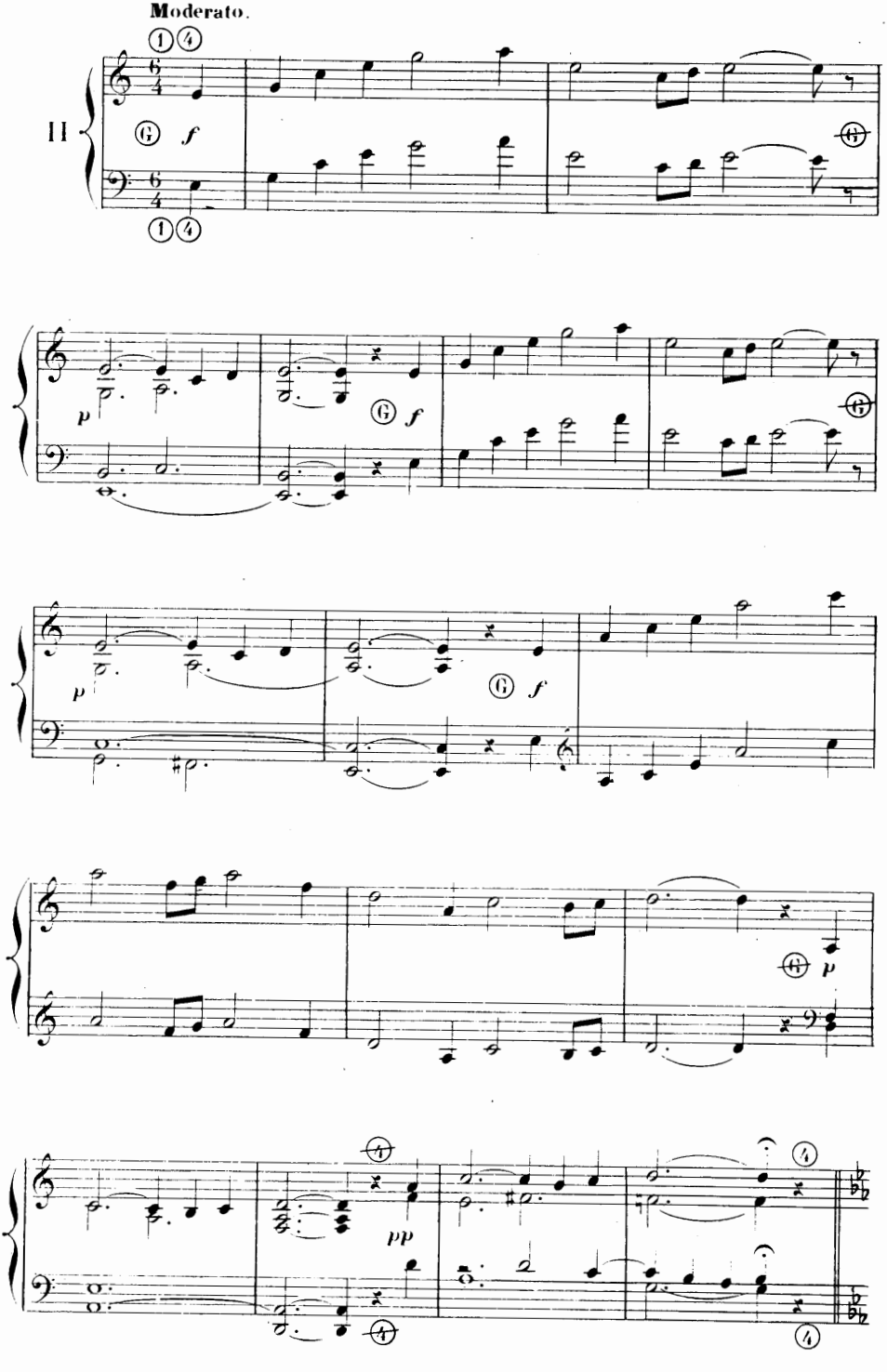
Moderato.
II
f
p
f
p
f
p
pp

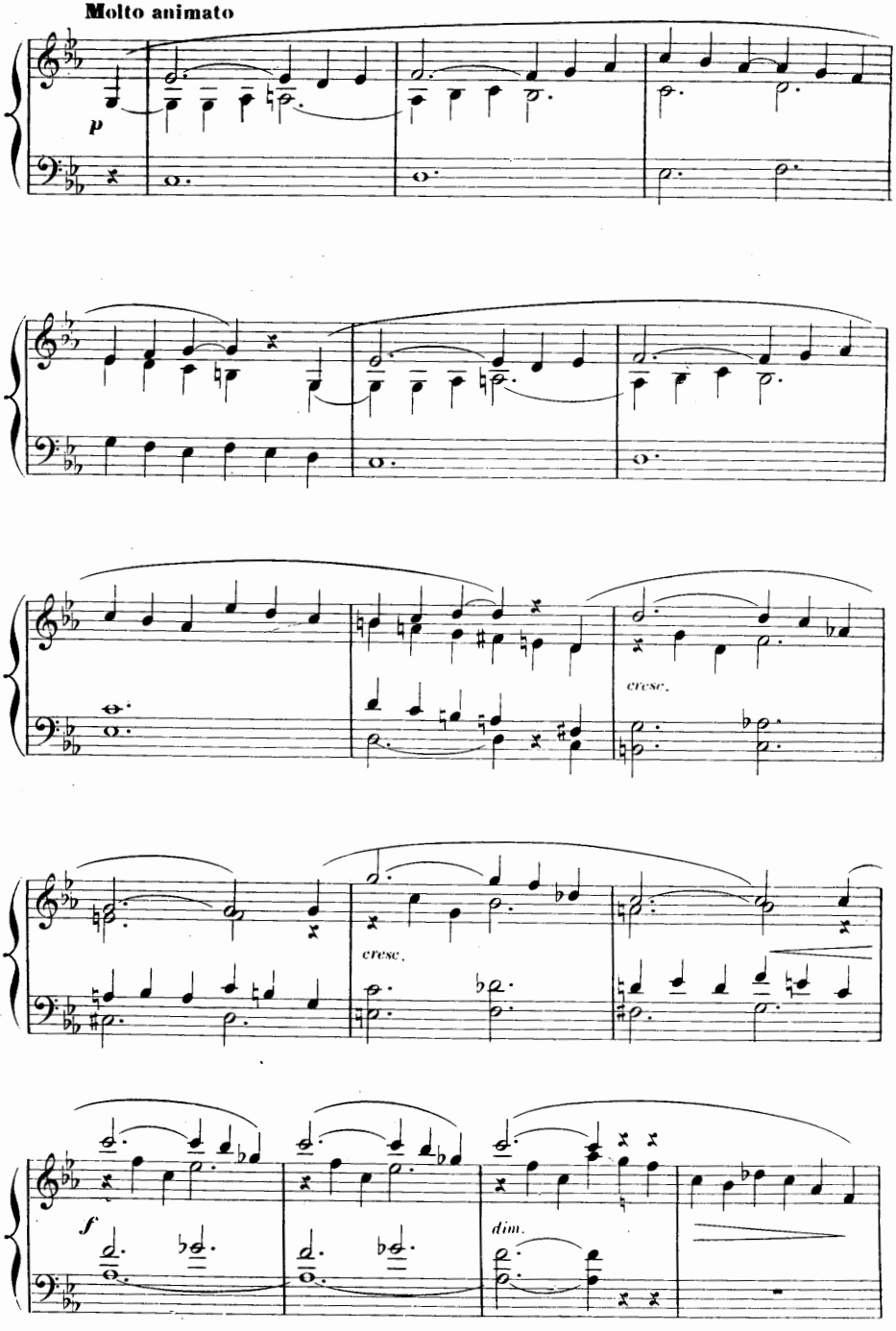
Molto animato
p
cresc.
cresc.
f
dim.

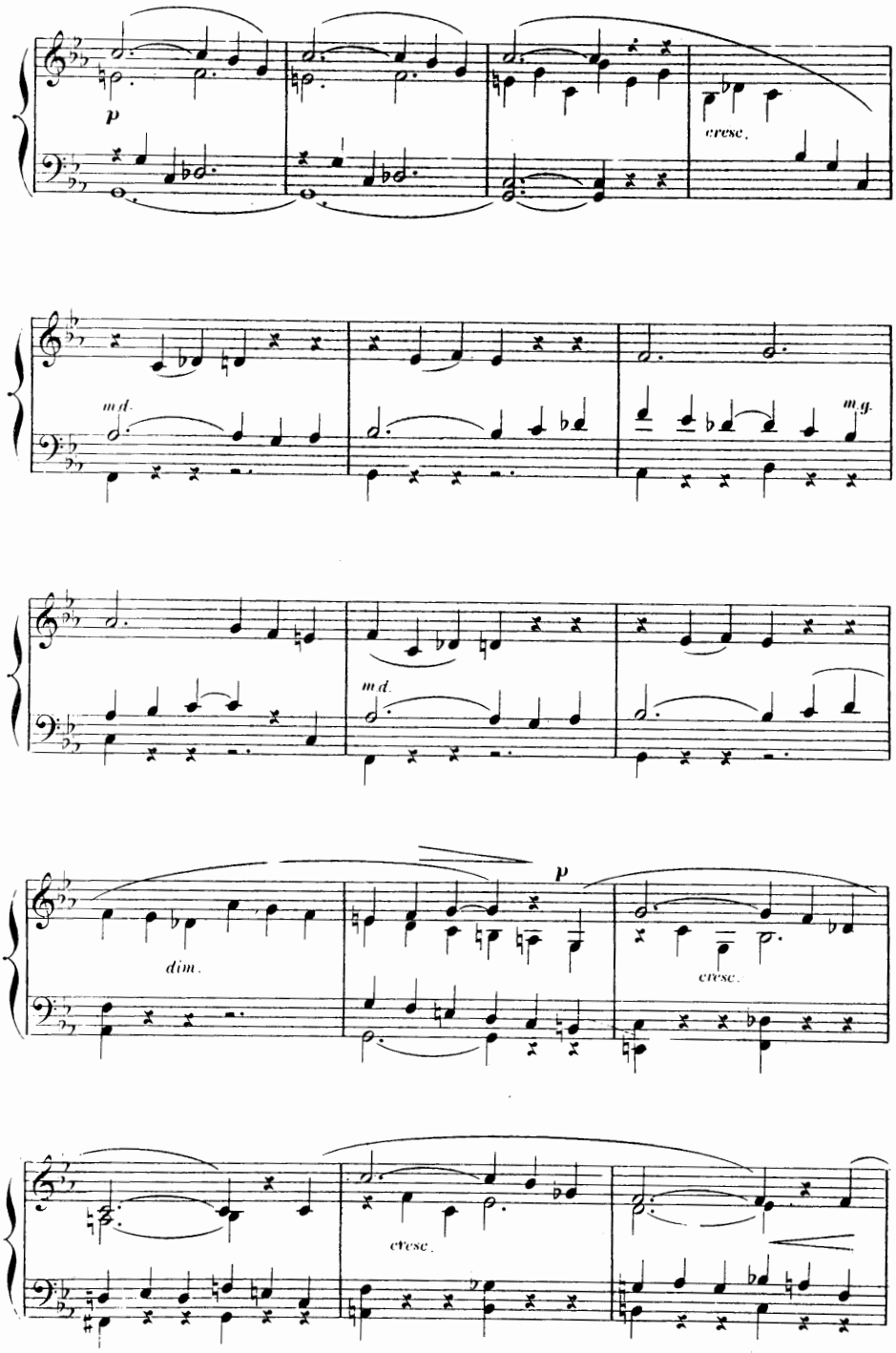
p
cresc.
m.d.
m.g.
m.d.
dim.
p
cresc.
cresc.

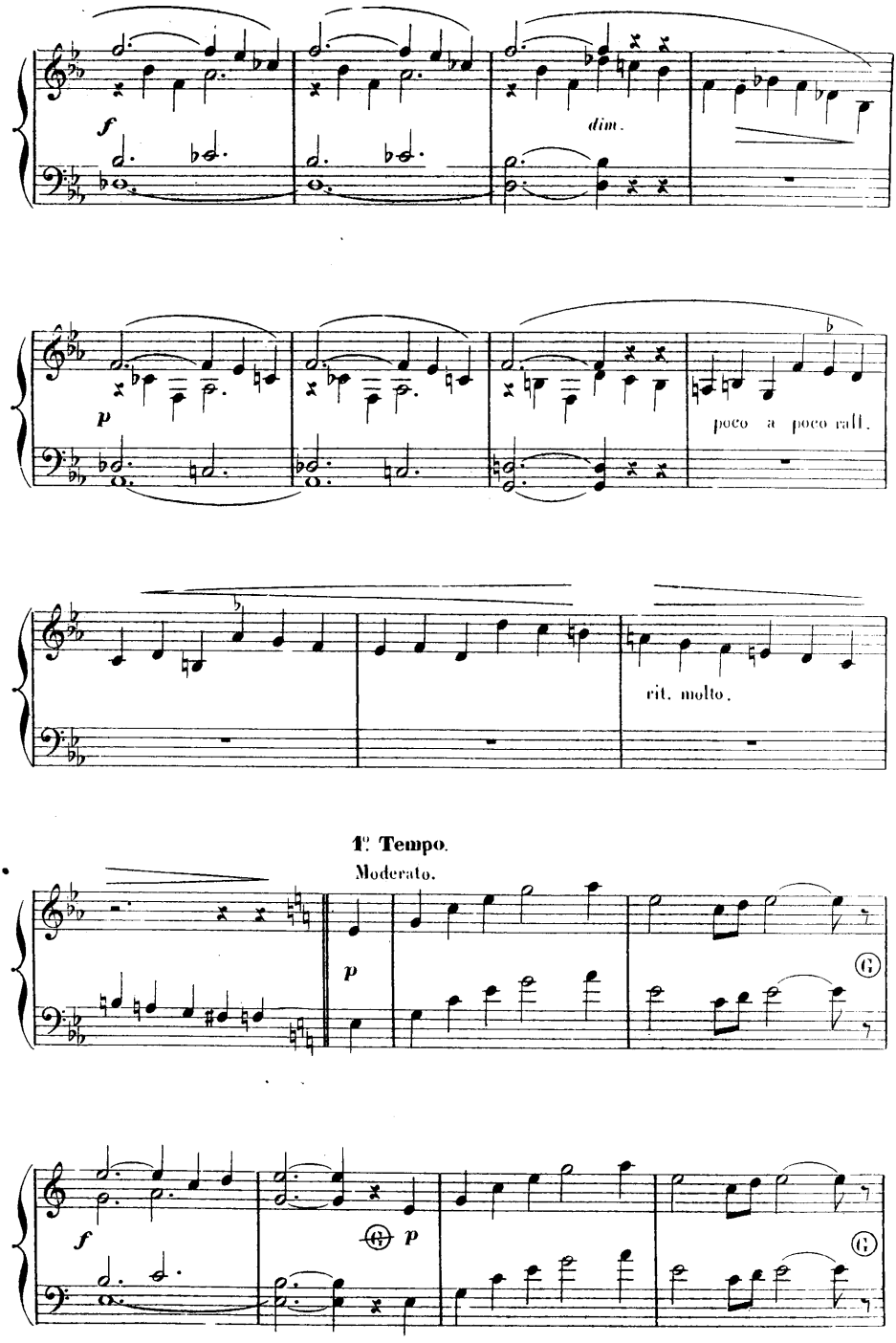
f
dim.
p
poco a poco rall.
rit. molto.
1º Tempo.
Moderato.
p
f
p

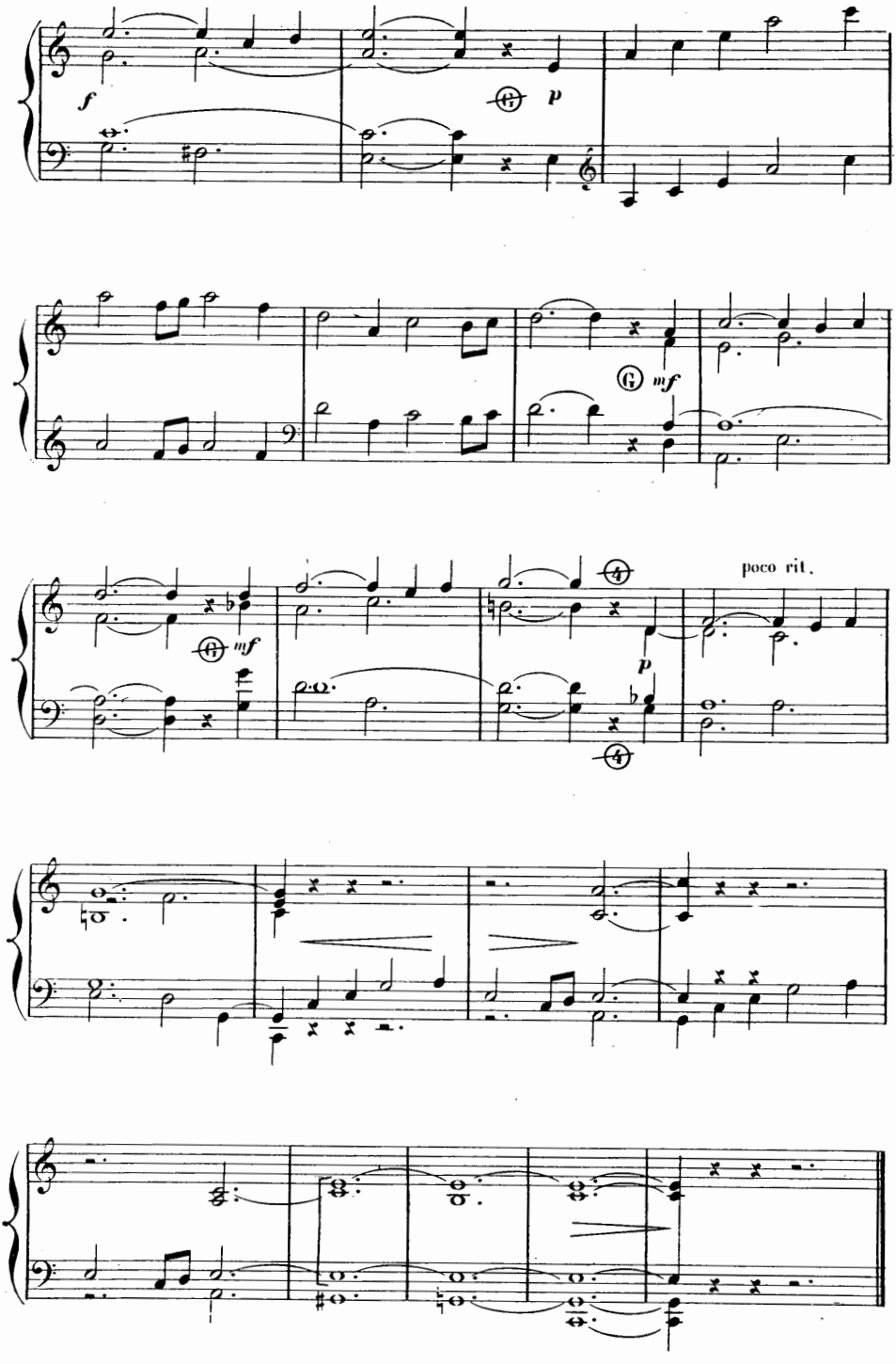
f
p
mf
mf
poco rit.
p

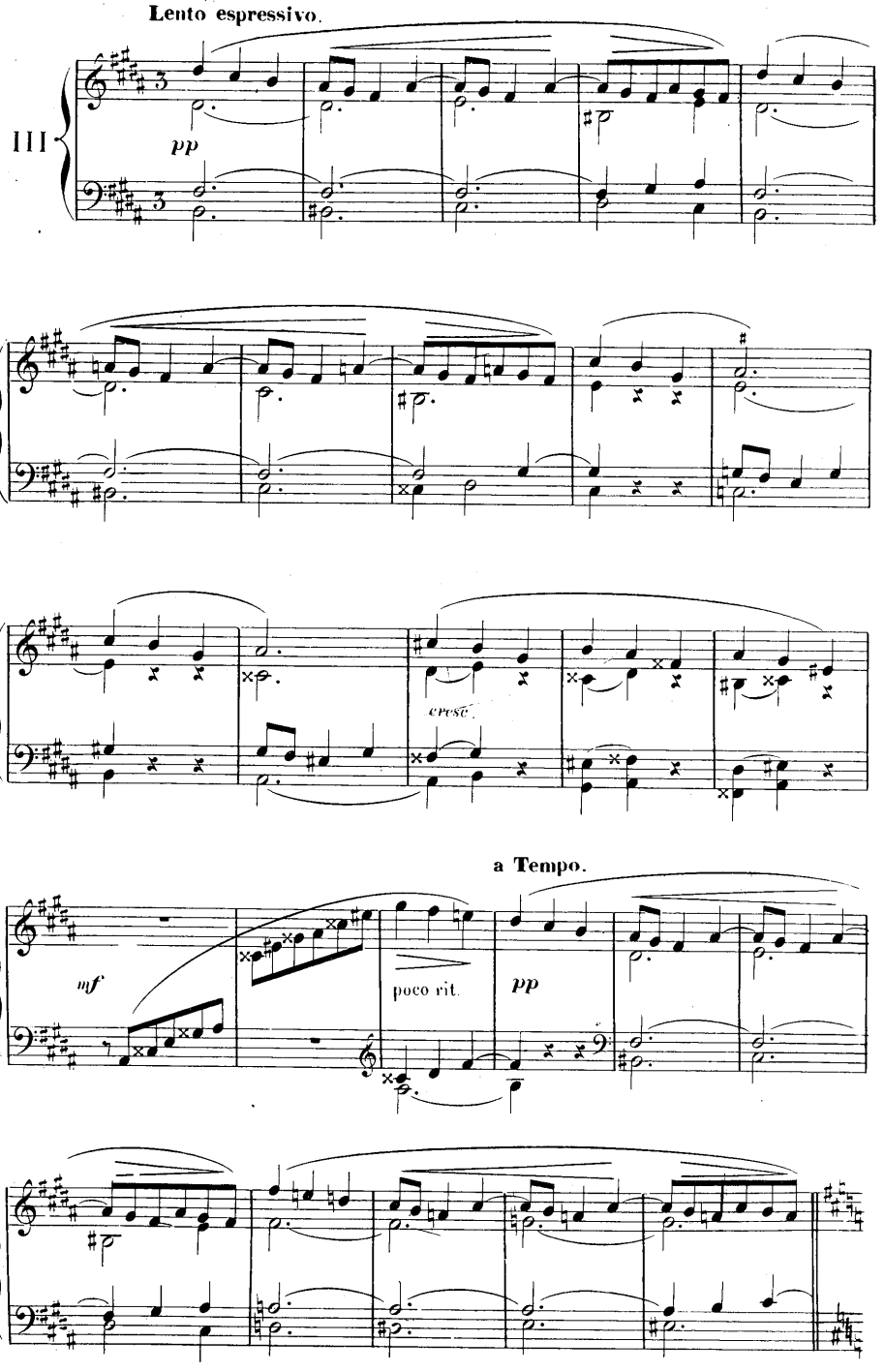
Lento espressivo.
III
pp
cresc.
a Tempo.
mf
poco rit.
pp

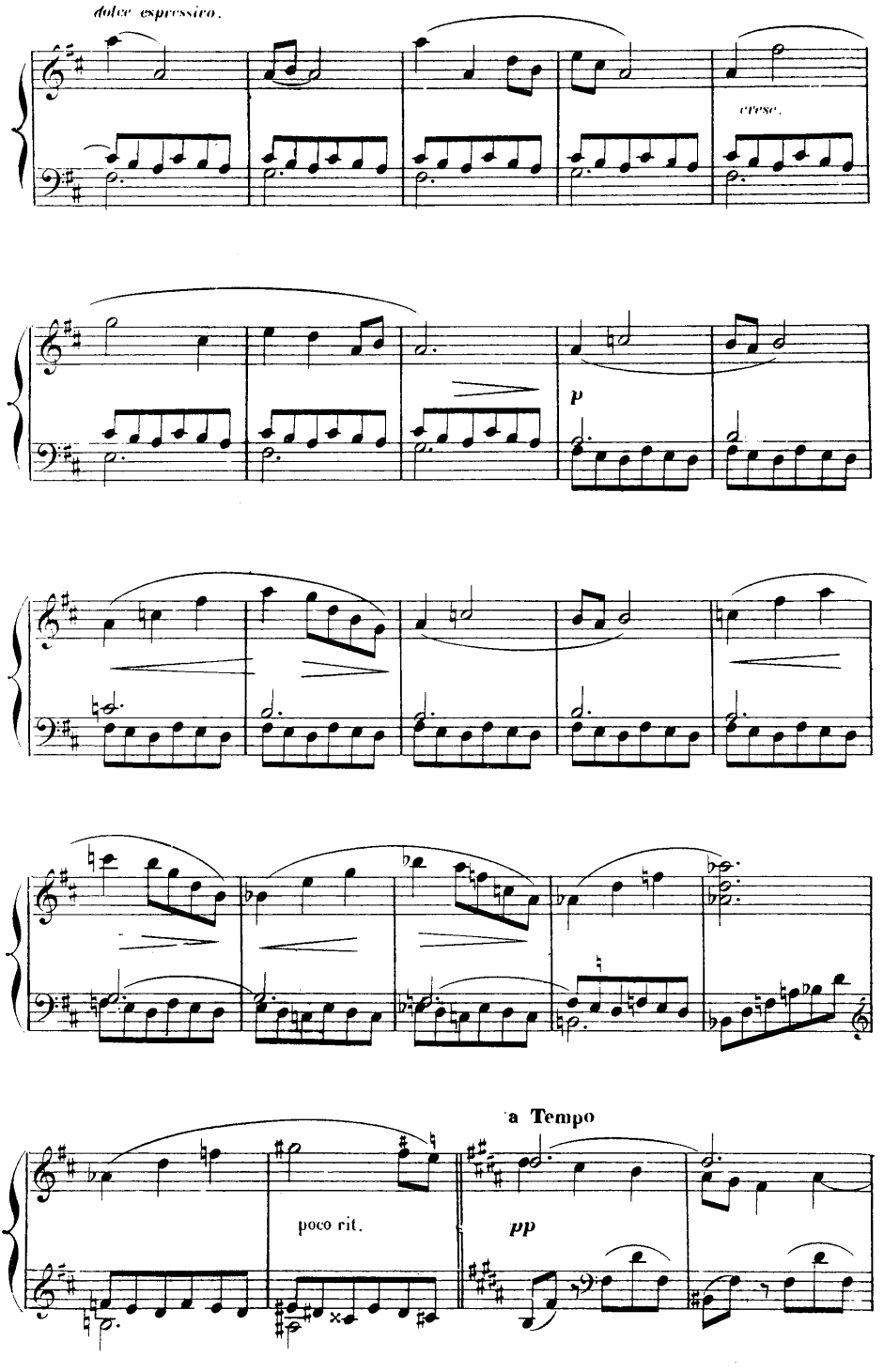
dolce espressivo.
cresc.
p
a Tempo
poco rit.
pp

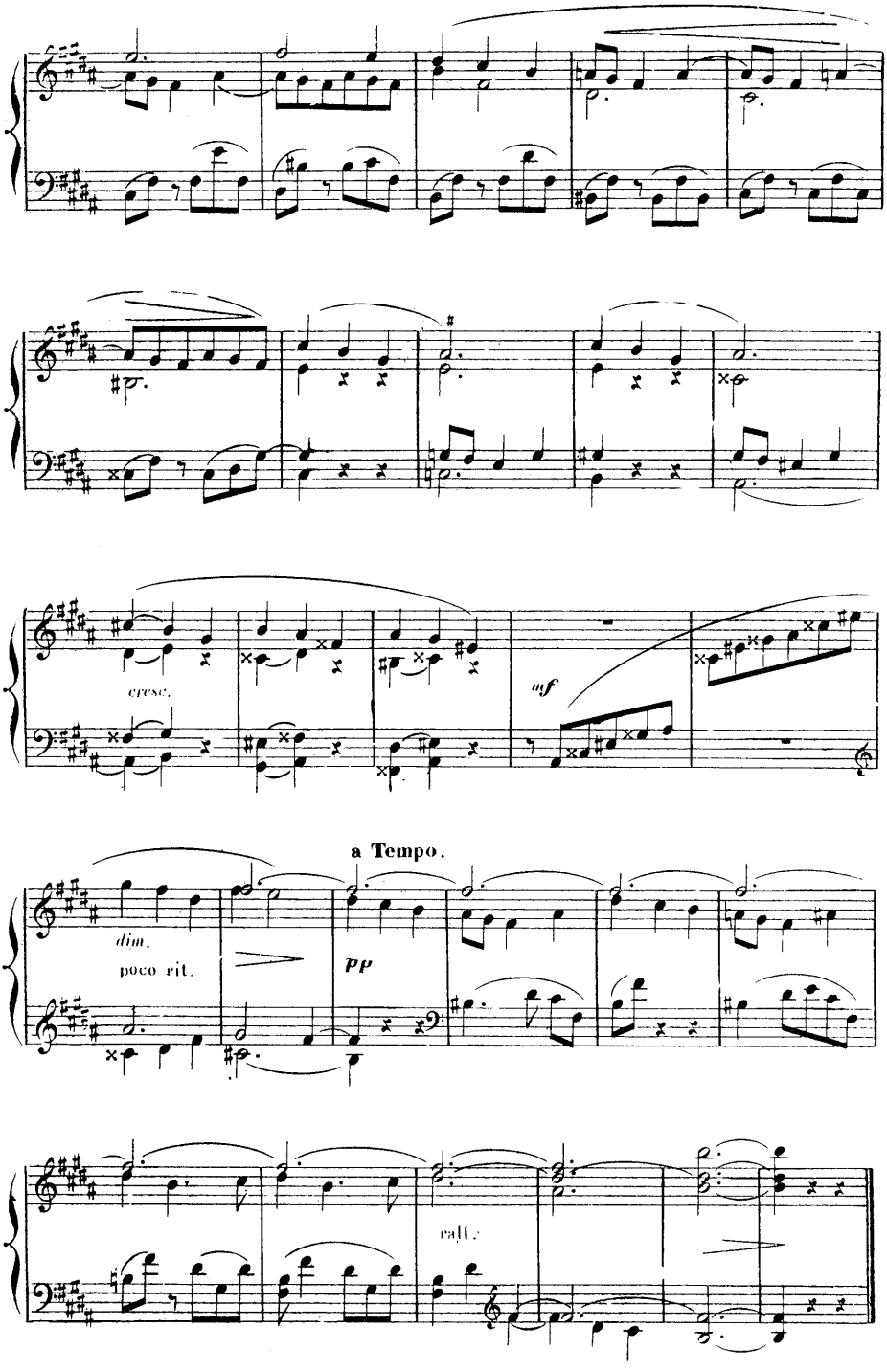
cresc.
mf
a Tempo.
dim.
poco rit.
pp
rall.

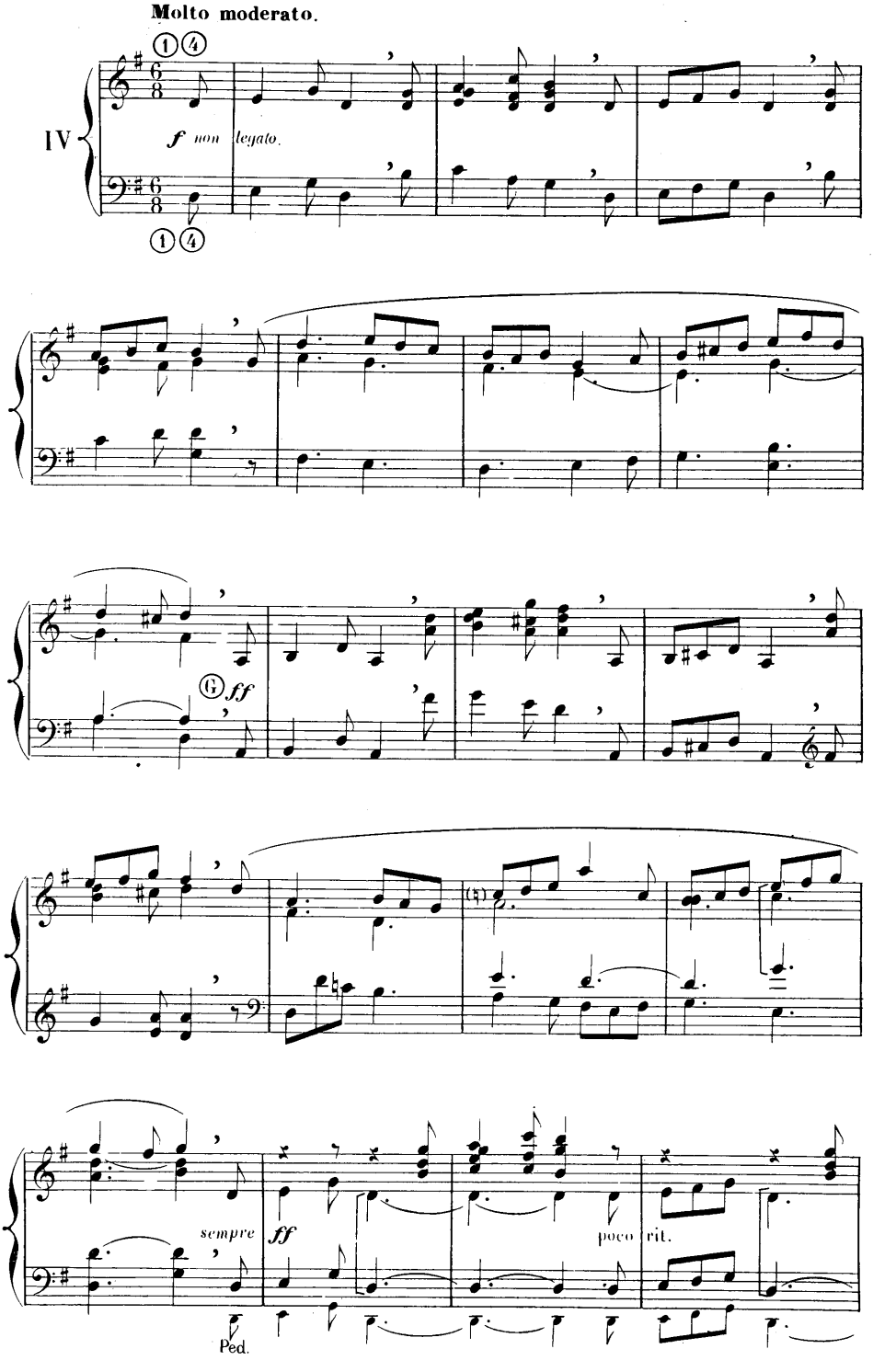
Molto moderato.
IV
f non legato.
G ff
sempre
ff
poco rit.
Ped.

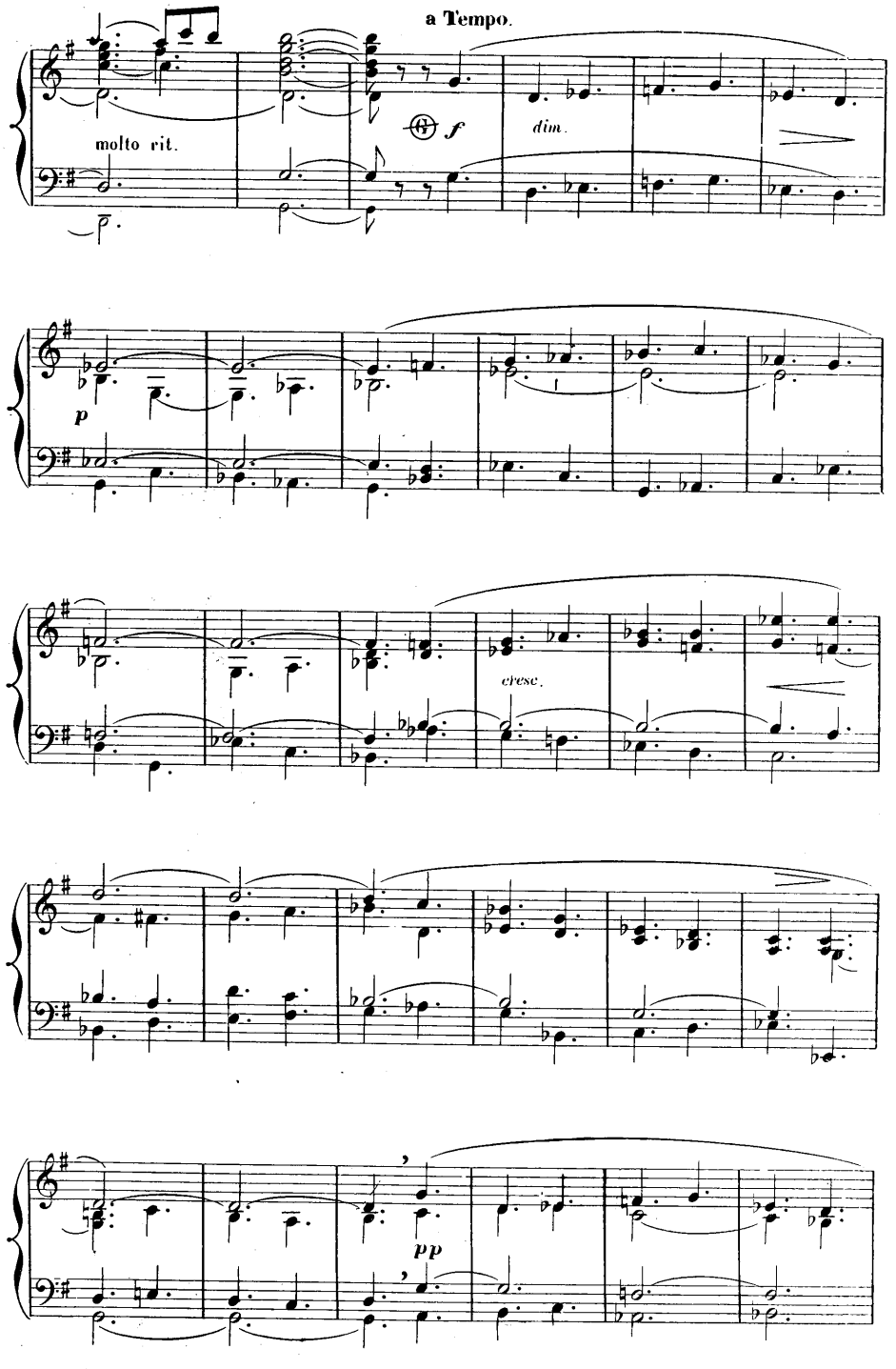
a Tempo.
molto rit.
f
dim.
p
cresc.
pp

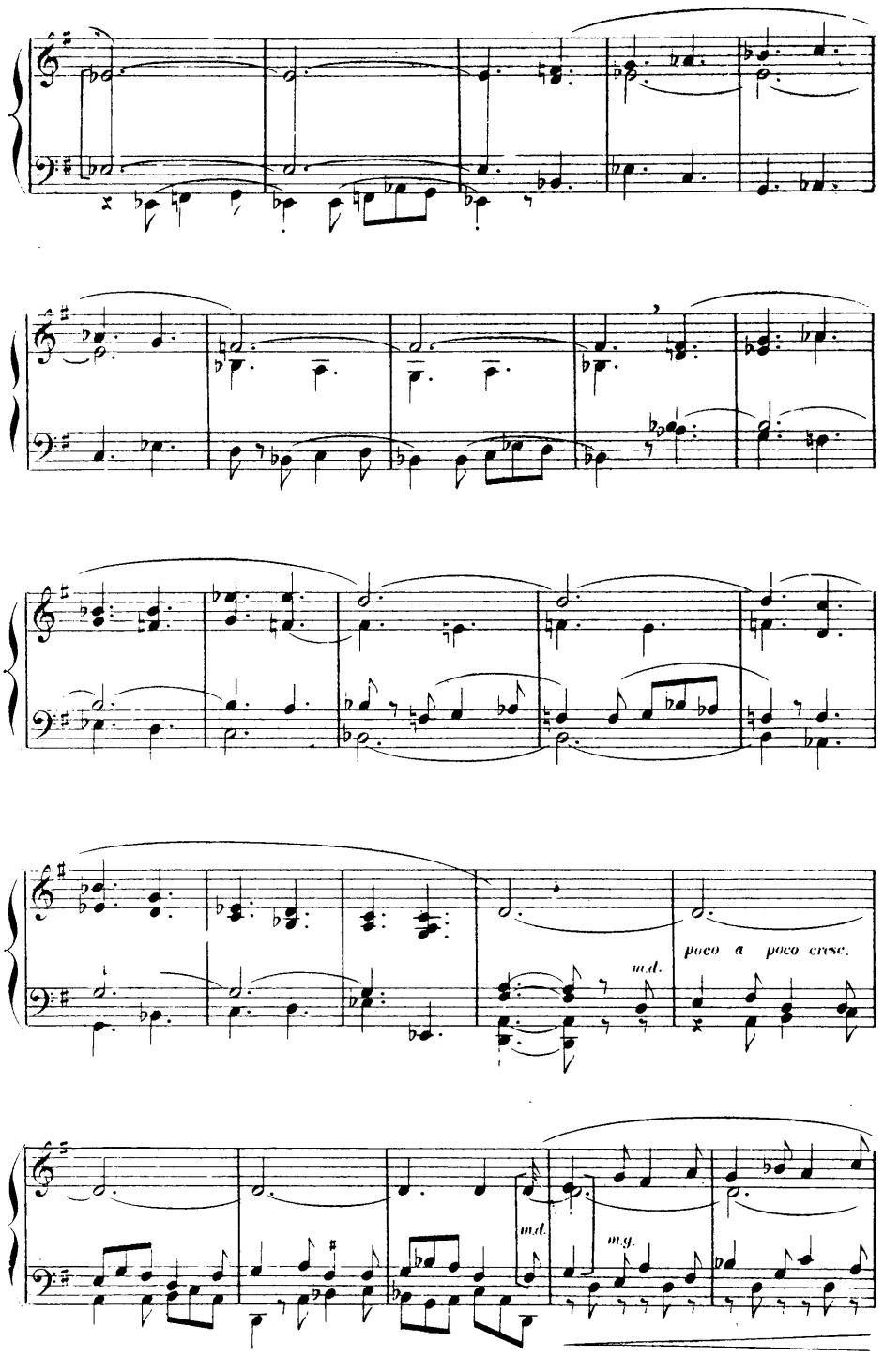
poco a poco cresc.
m.d.
m.d.
m.g.

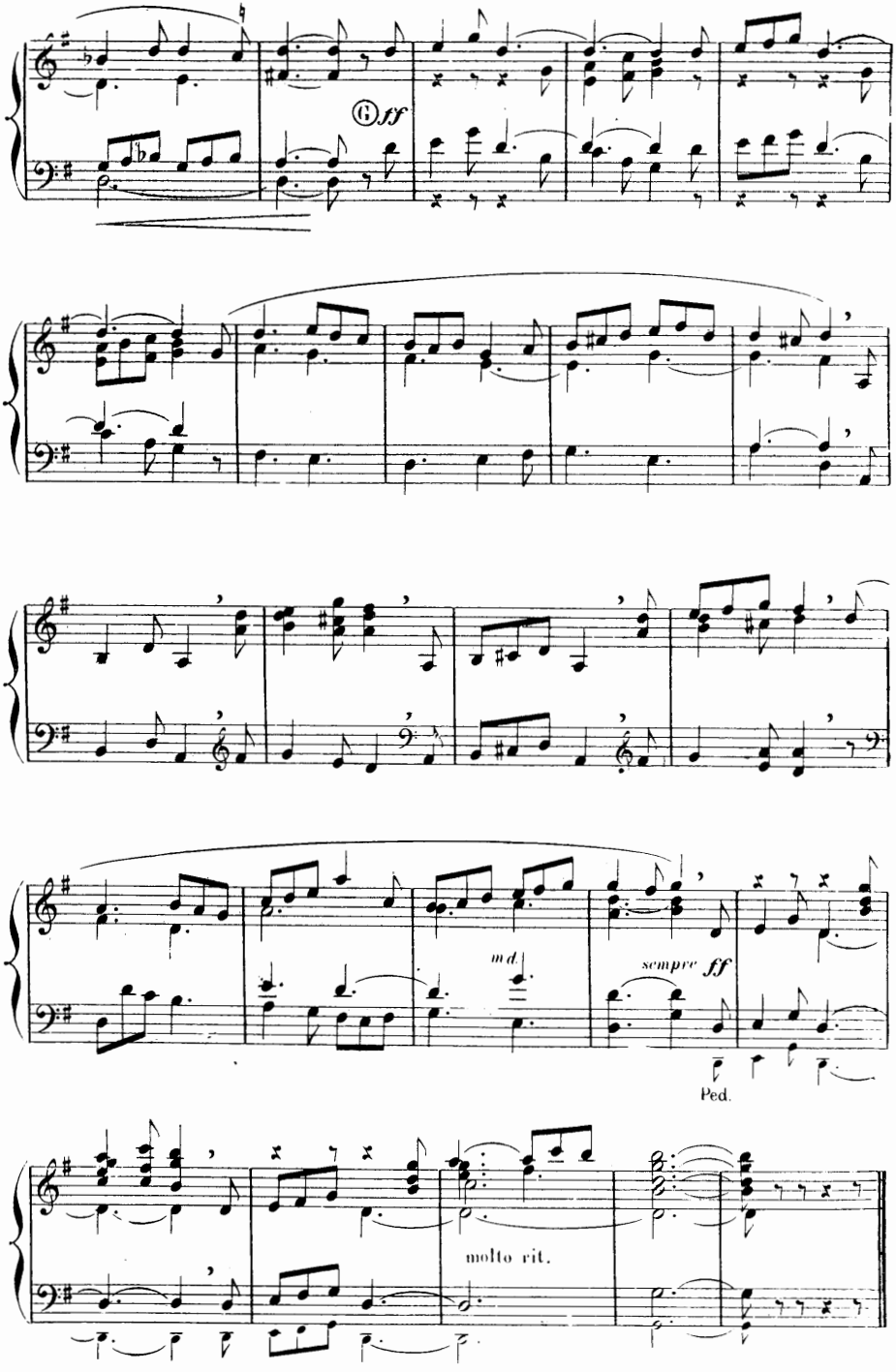
G
ff
md.
sempre ff
Ped.
molto rit.

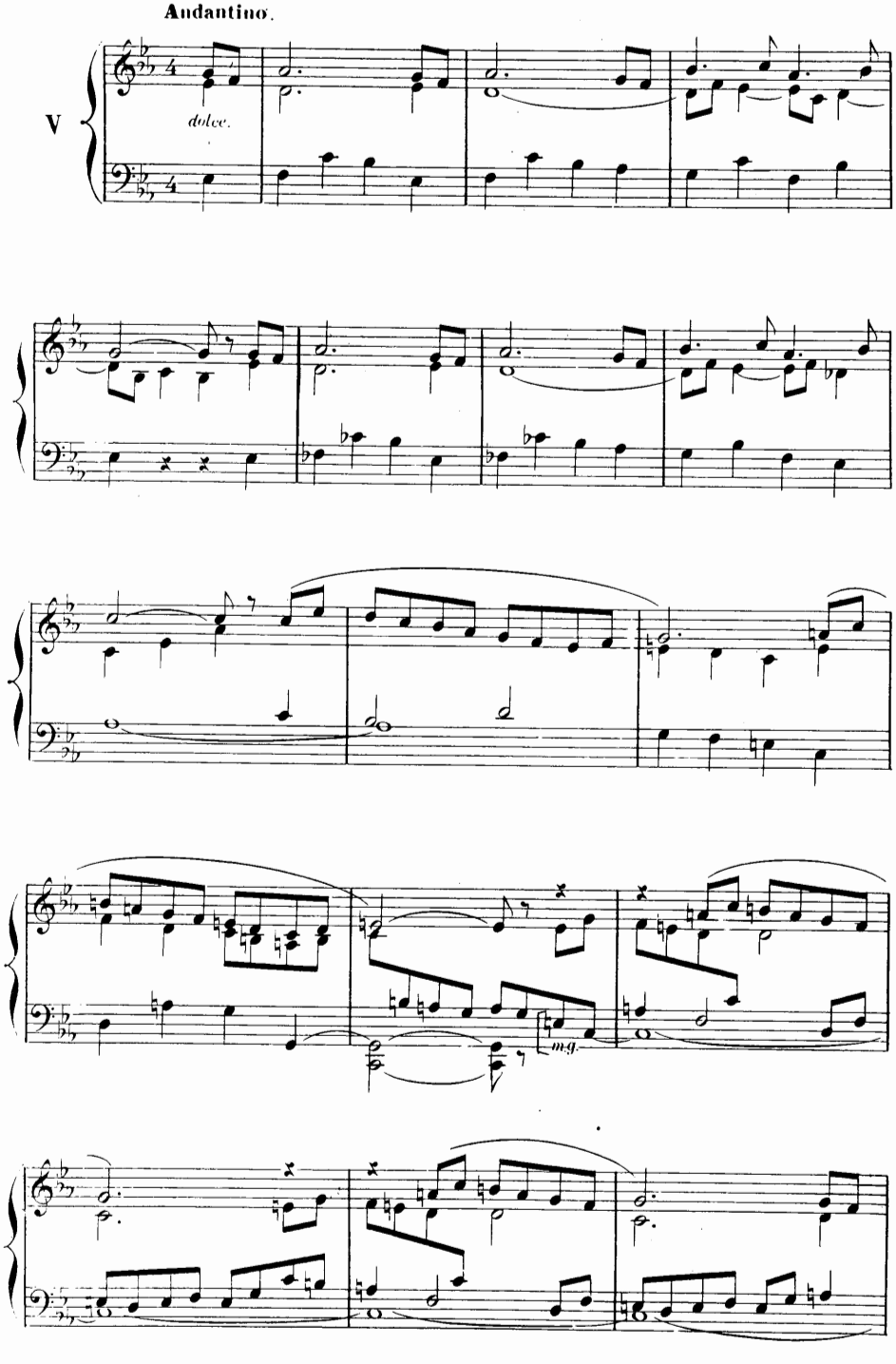
Andantino.
V
dolce.
m.g.

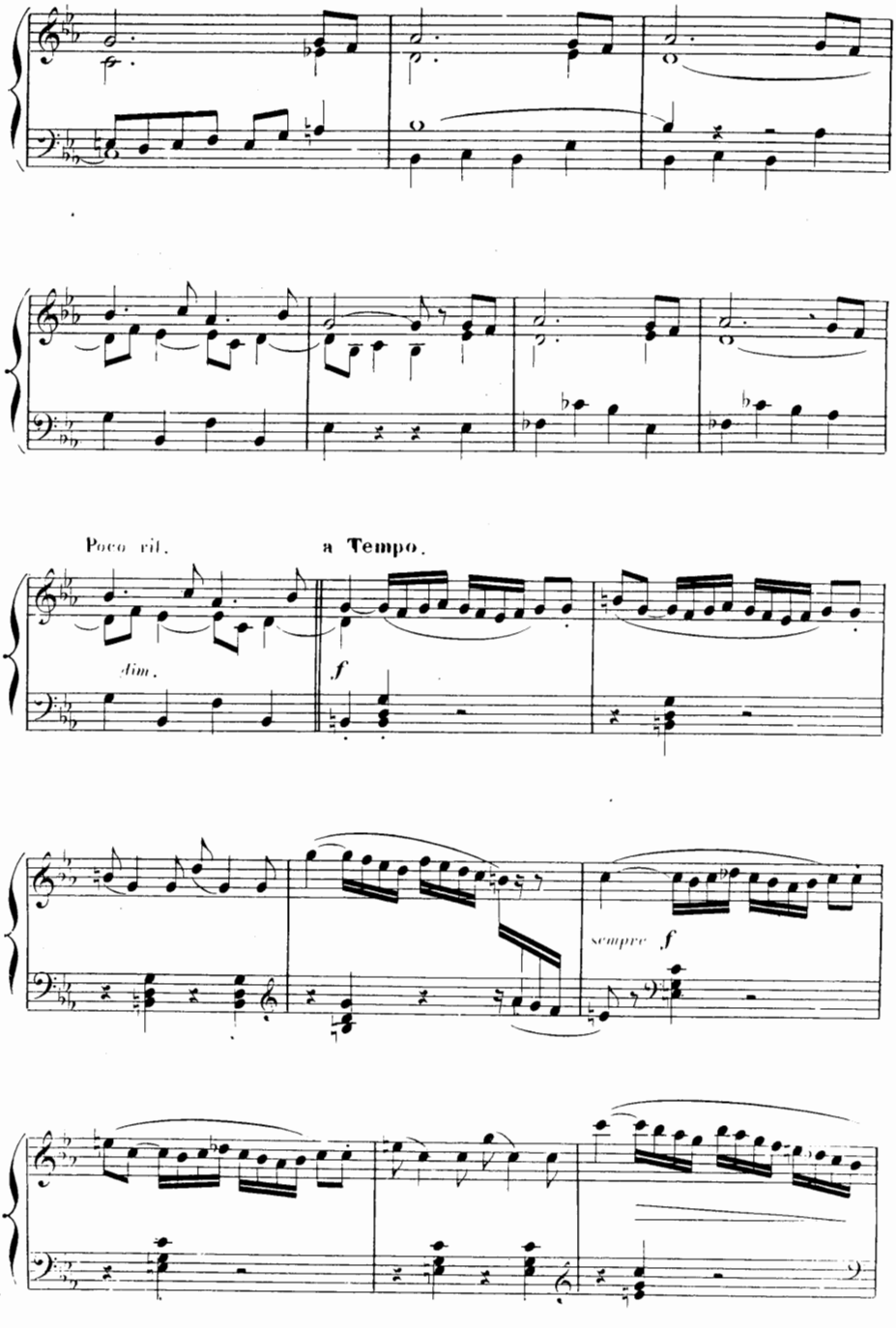
Poco rit.
a Tempo.
dim.
f
sempre f

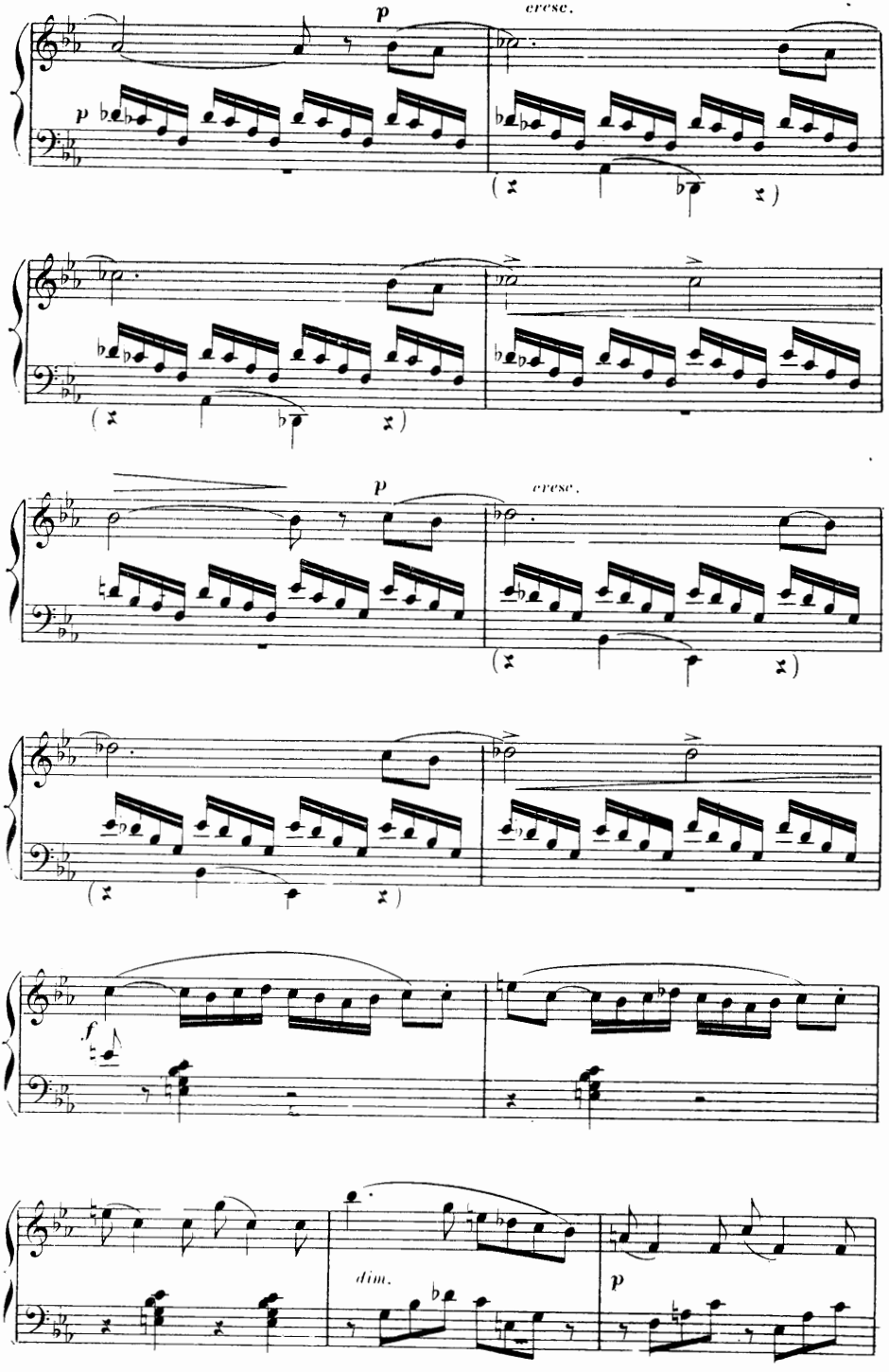

Les notes entre parenthèse sont pour la Ped. du G.O.

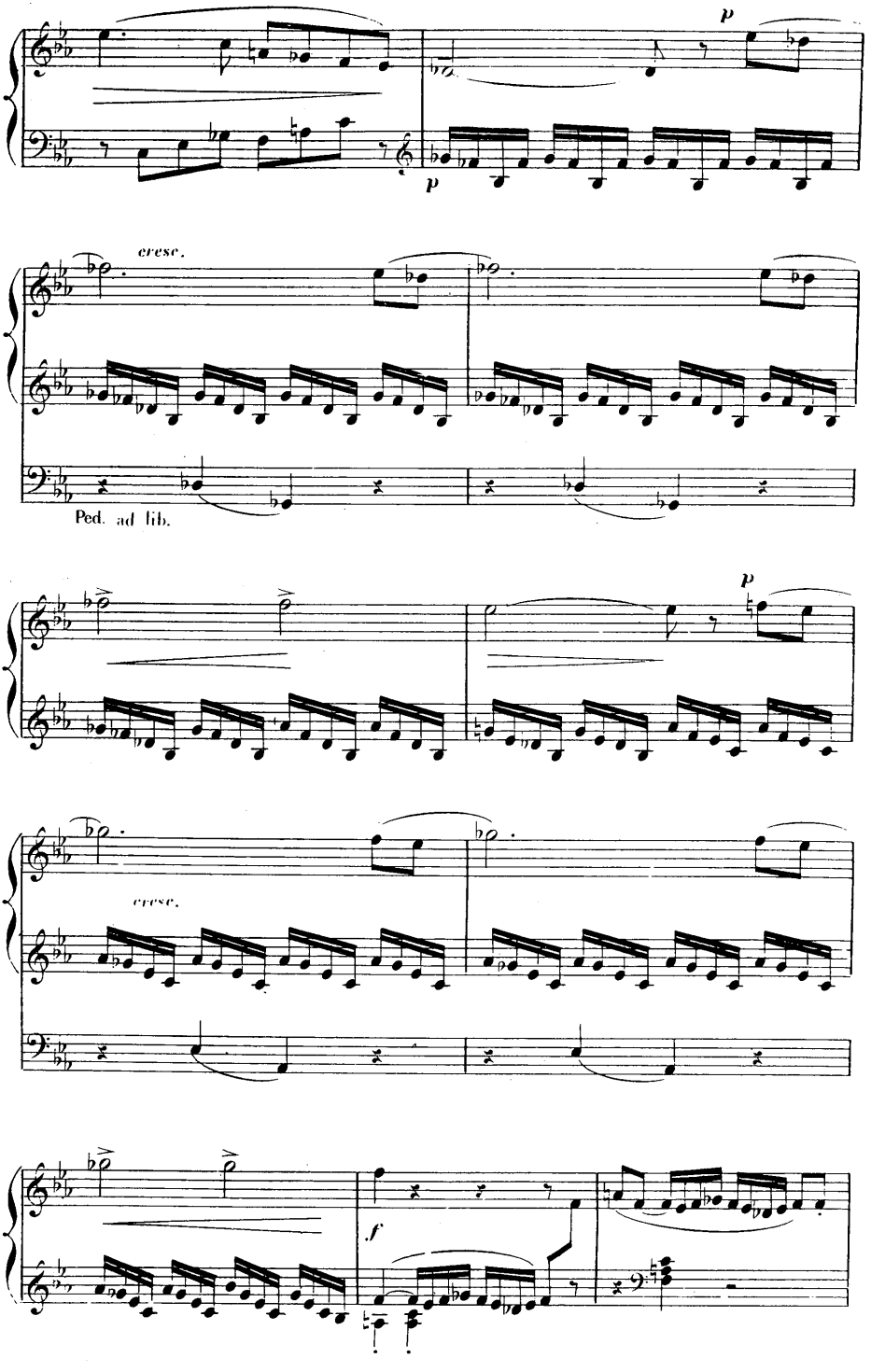
p
p
cresc.
Ped. ad lib.
p
cresc.
f

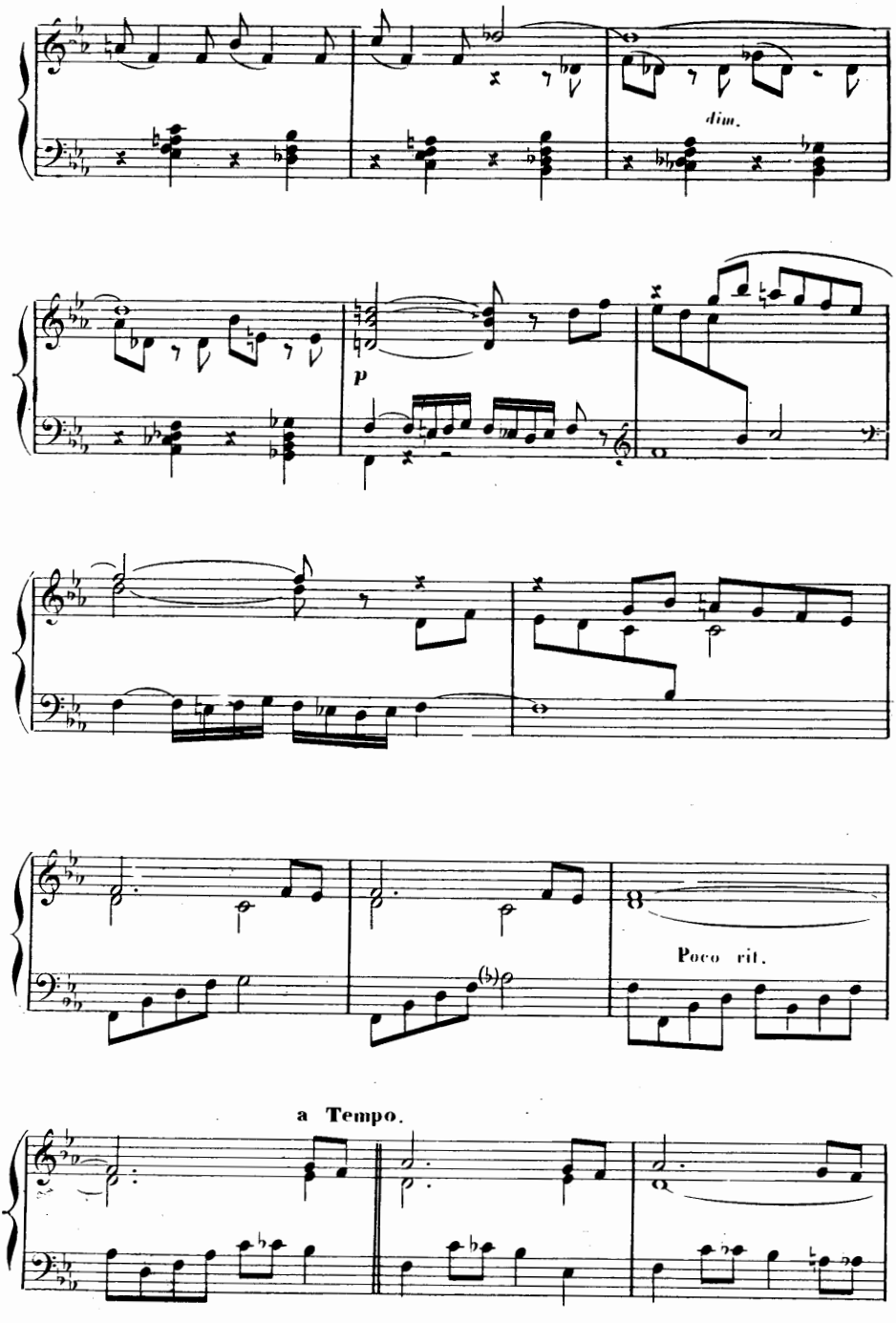
dim.
p
Poco rit.
a Tempo.

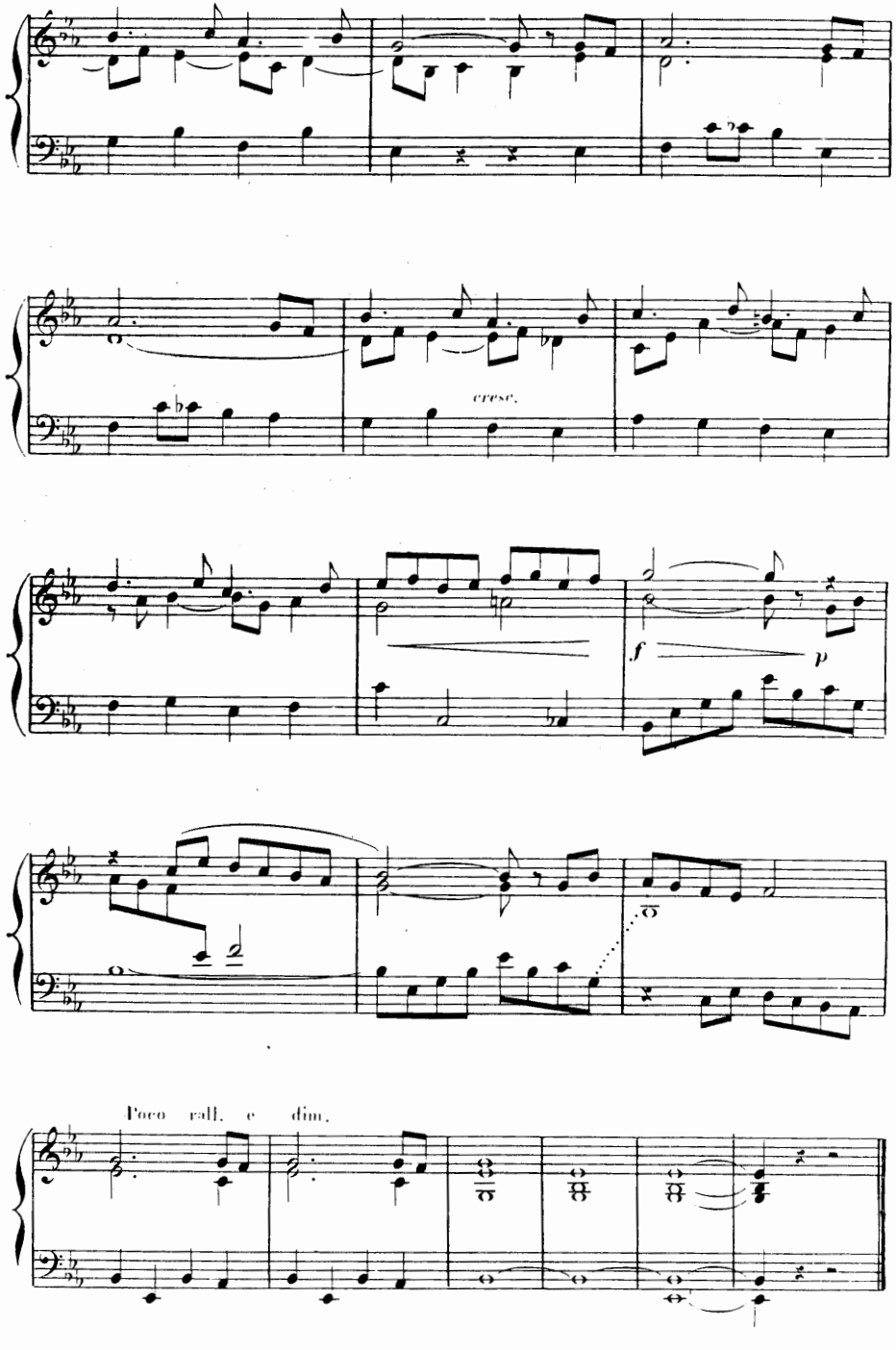
cresc.
f
p
Poco rall. e dim.

CINQ ÉLÉVATIONS

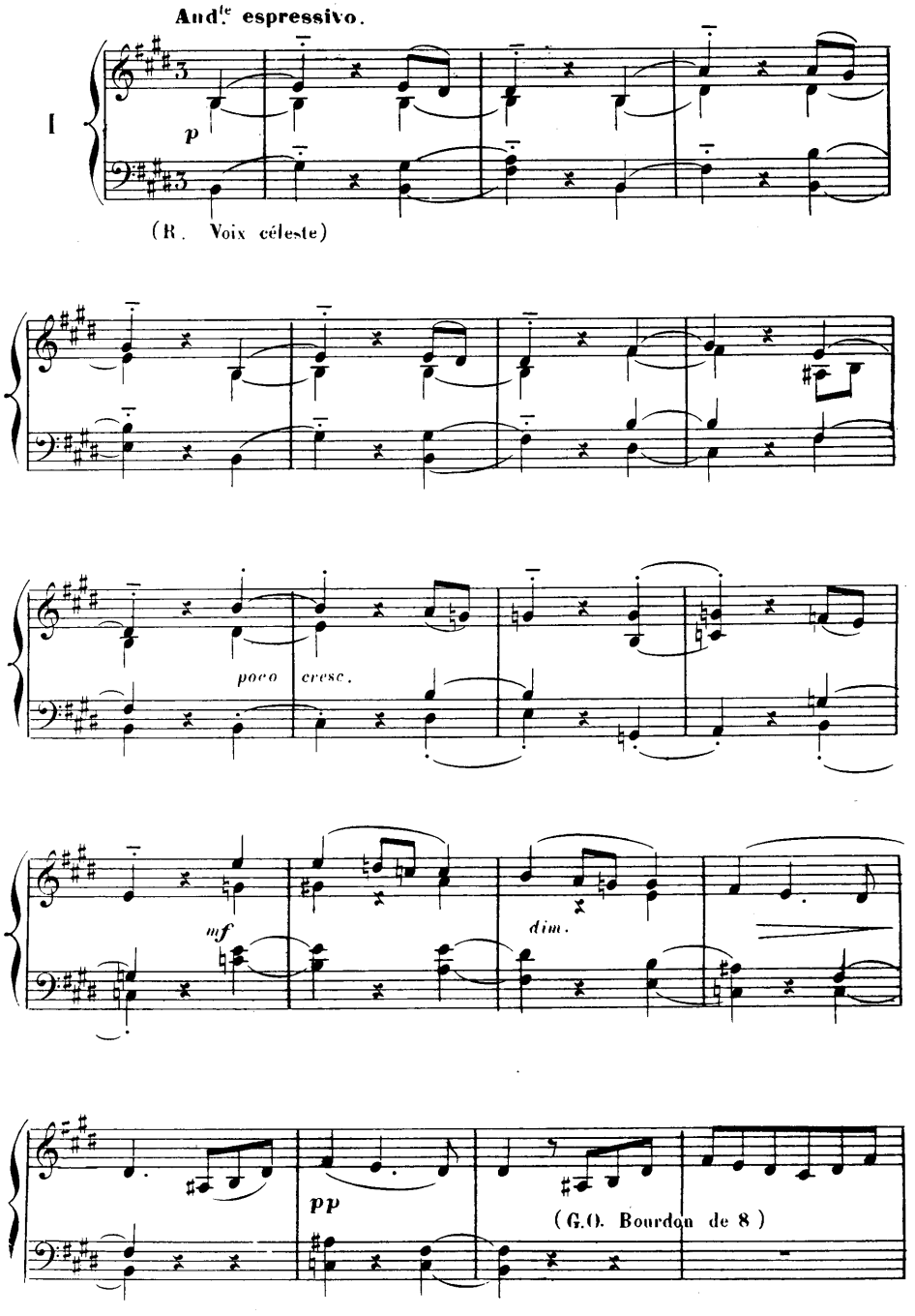

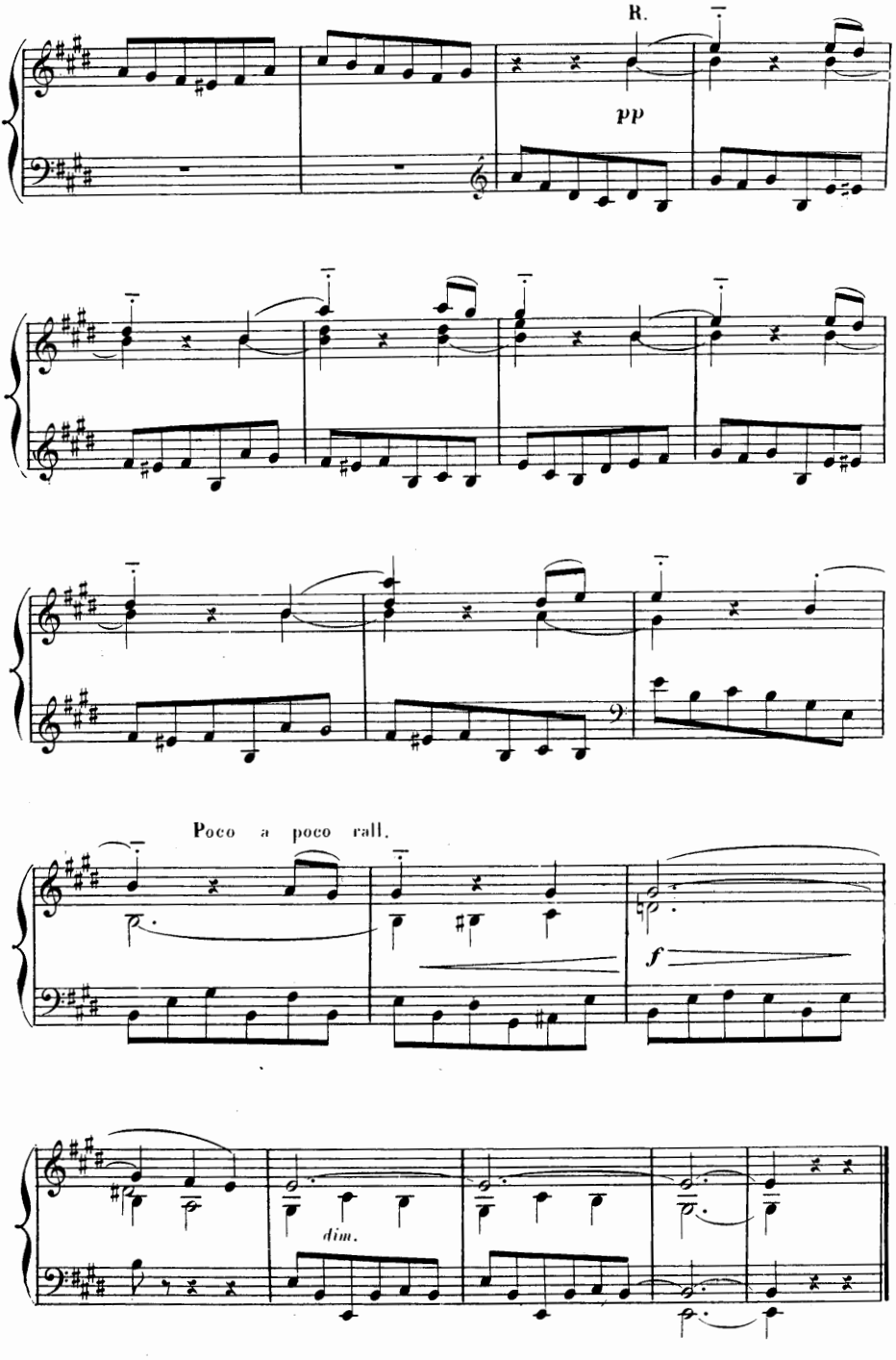
R.
pp
Poco a poco rall.
f
dim.

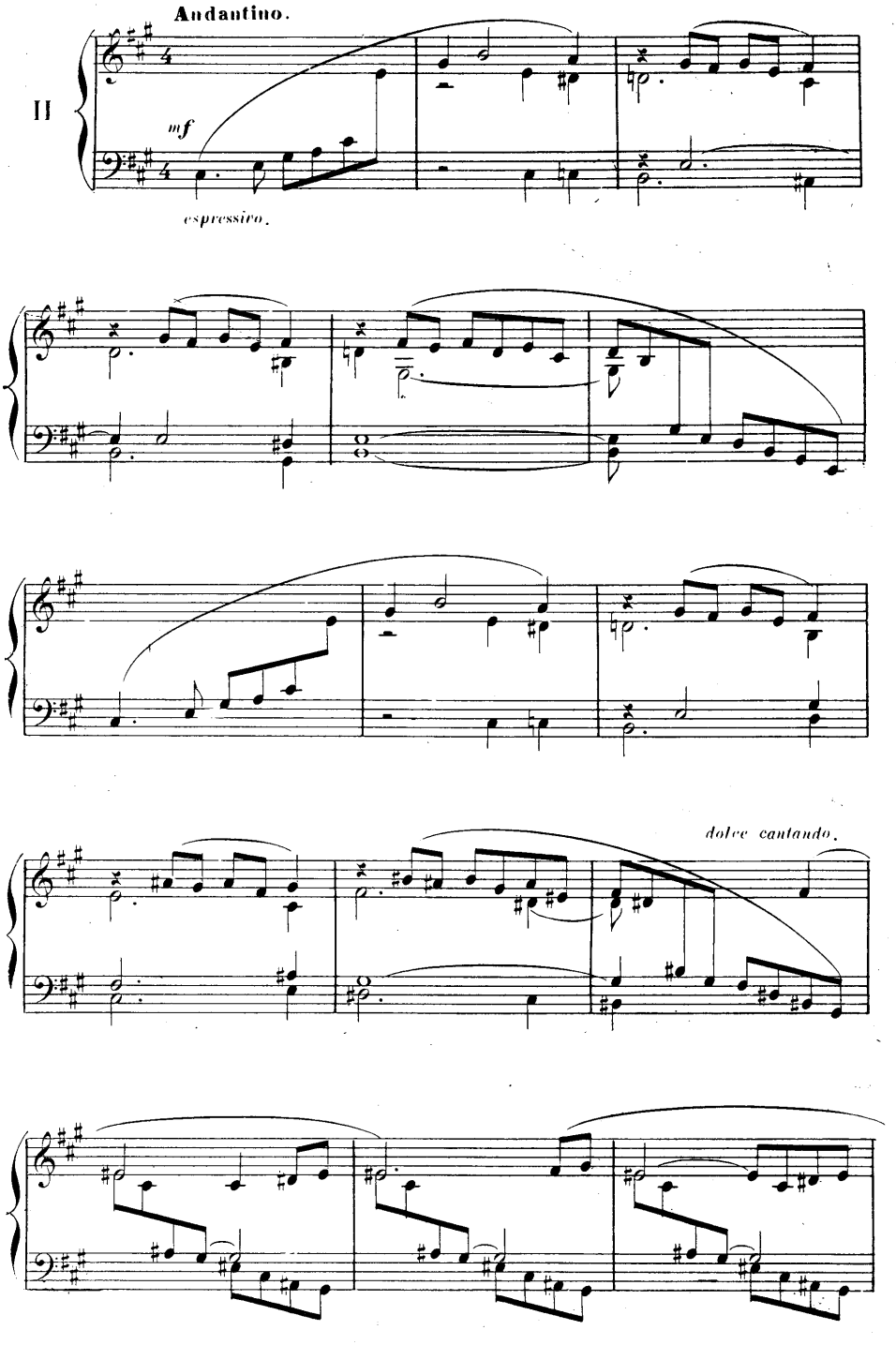
Andantino.
II
mf
espressivo.
dolce cantando.

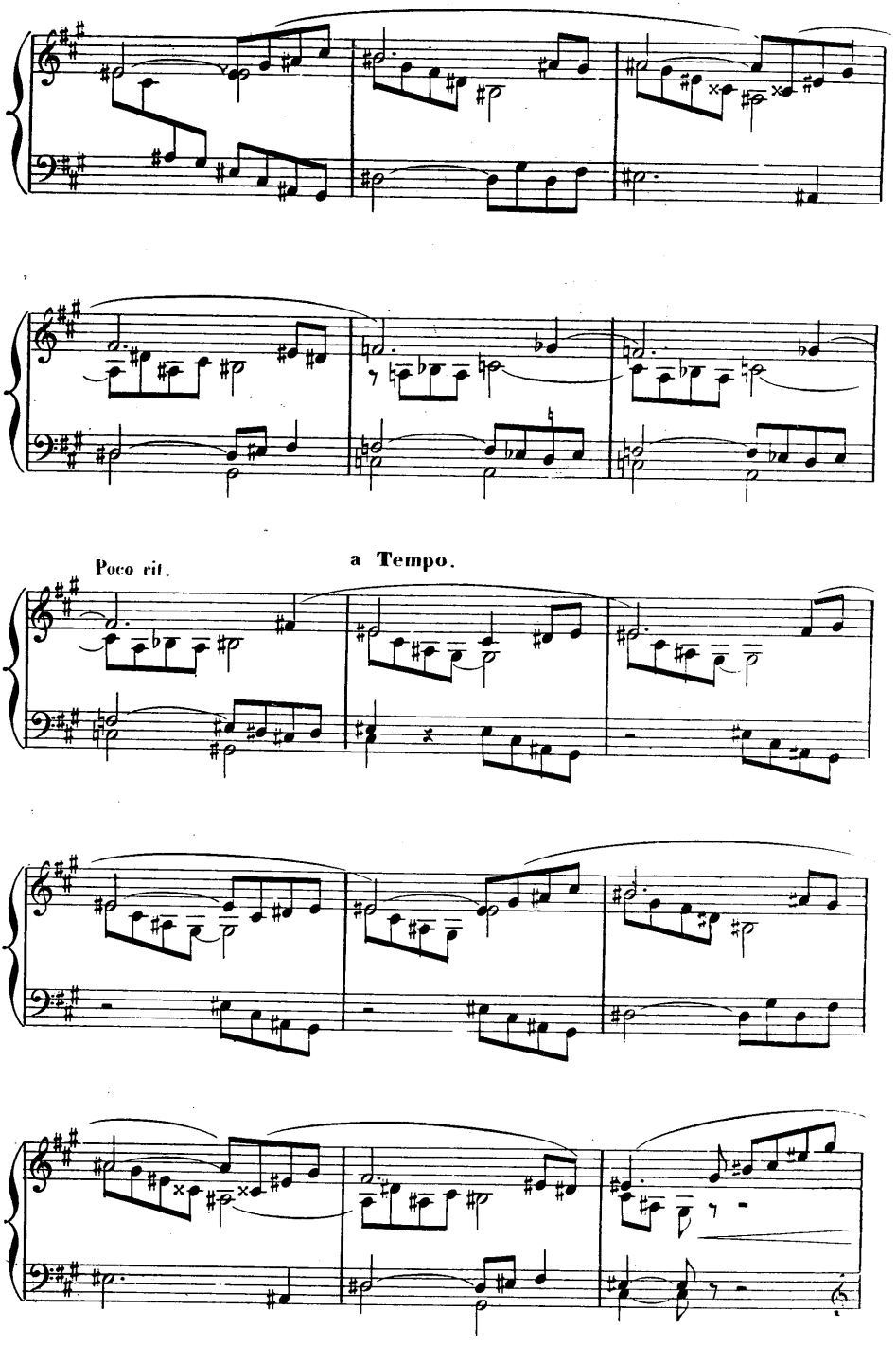
Poco rit.
a Tempo.

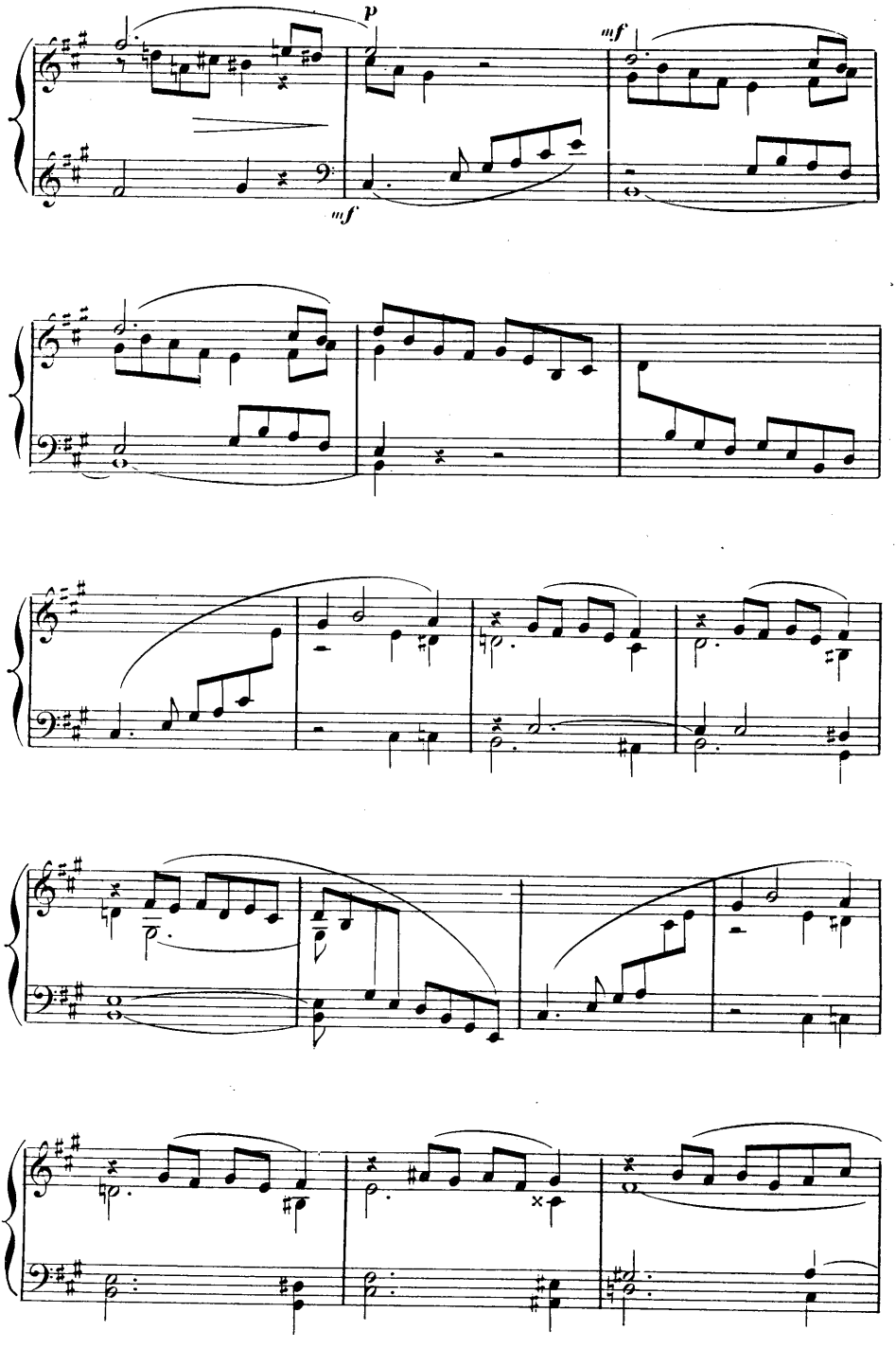
p
mf
mf

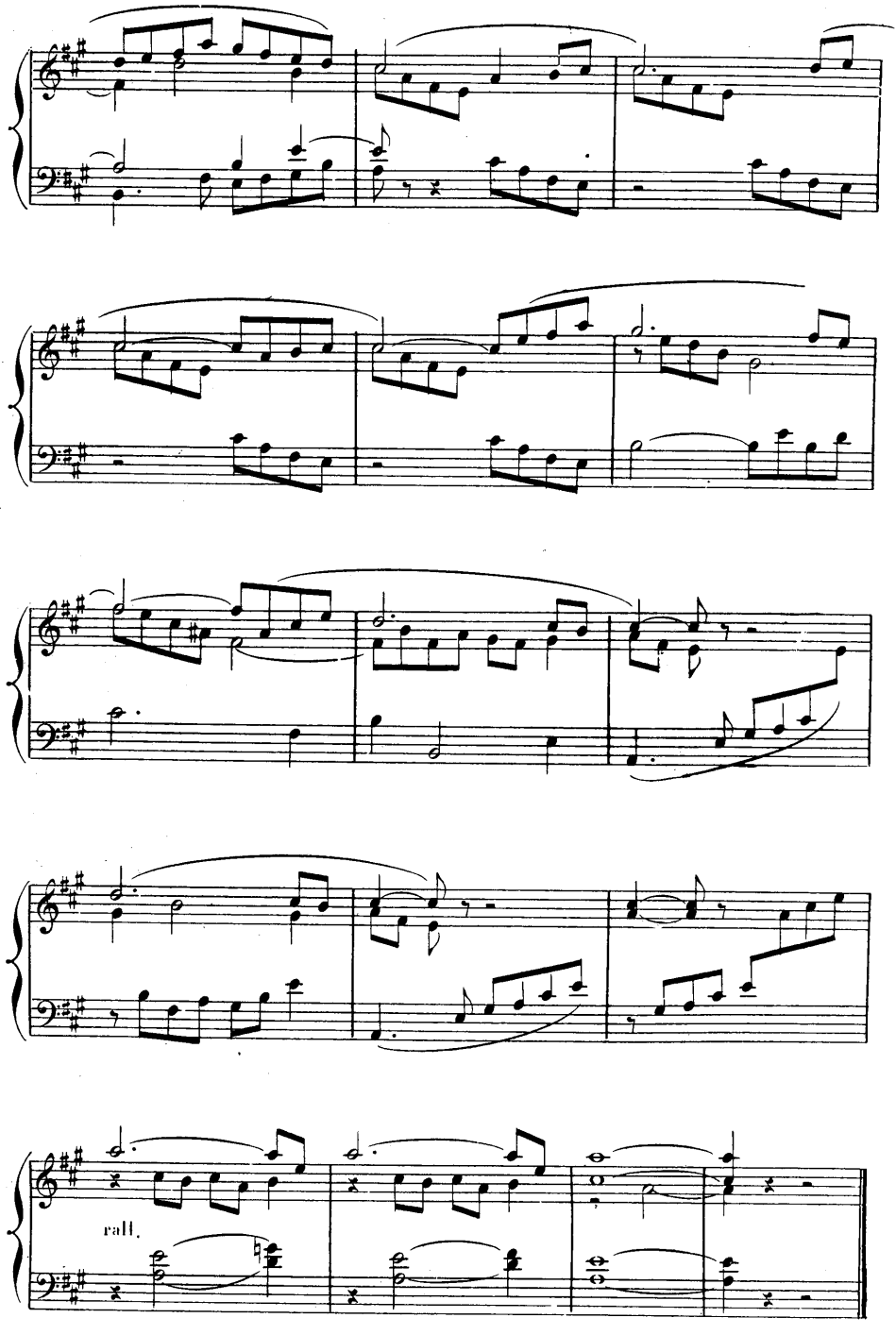
rall.

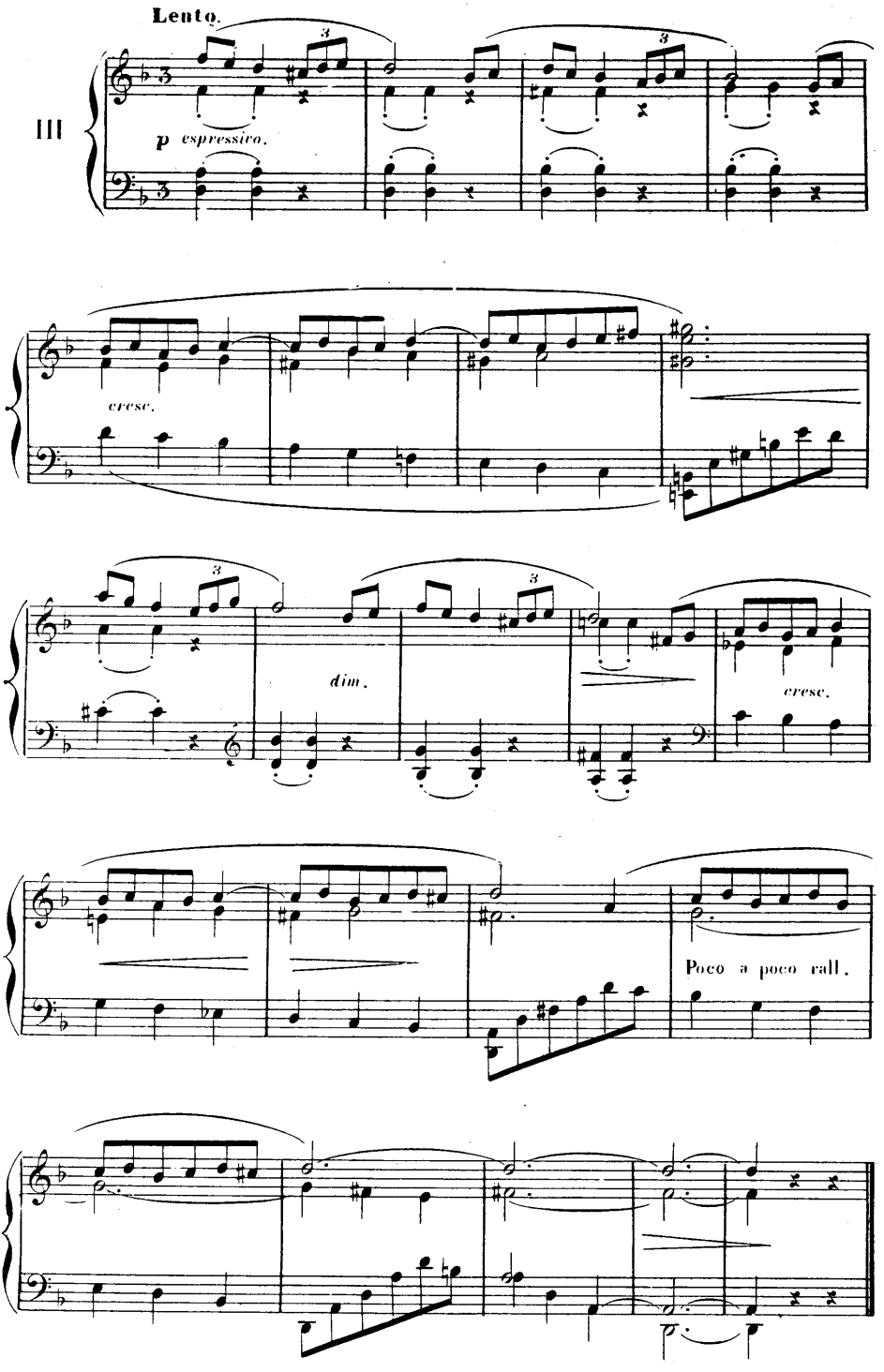
Lento.
III
p espressivo.
cresc.
dim.
cresc.
Poco a poco rall.

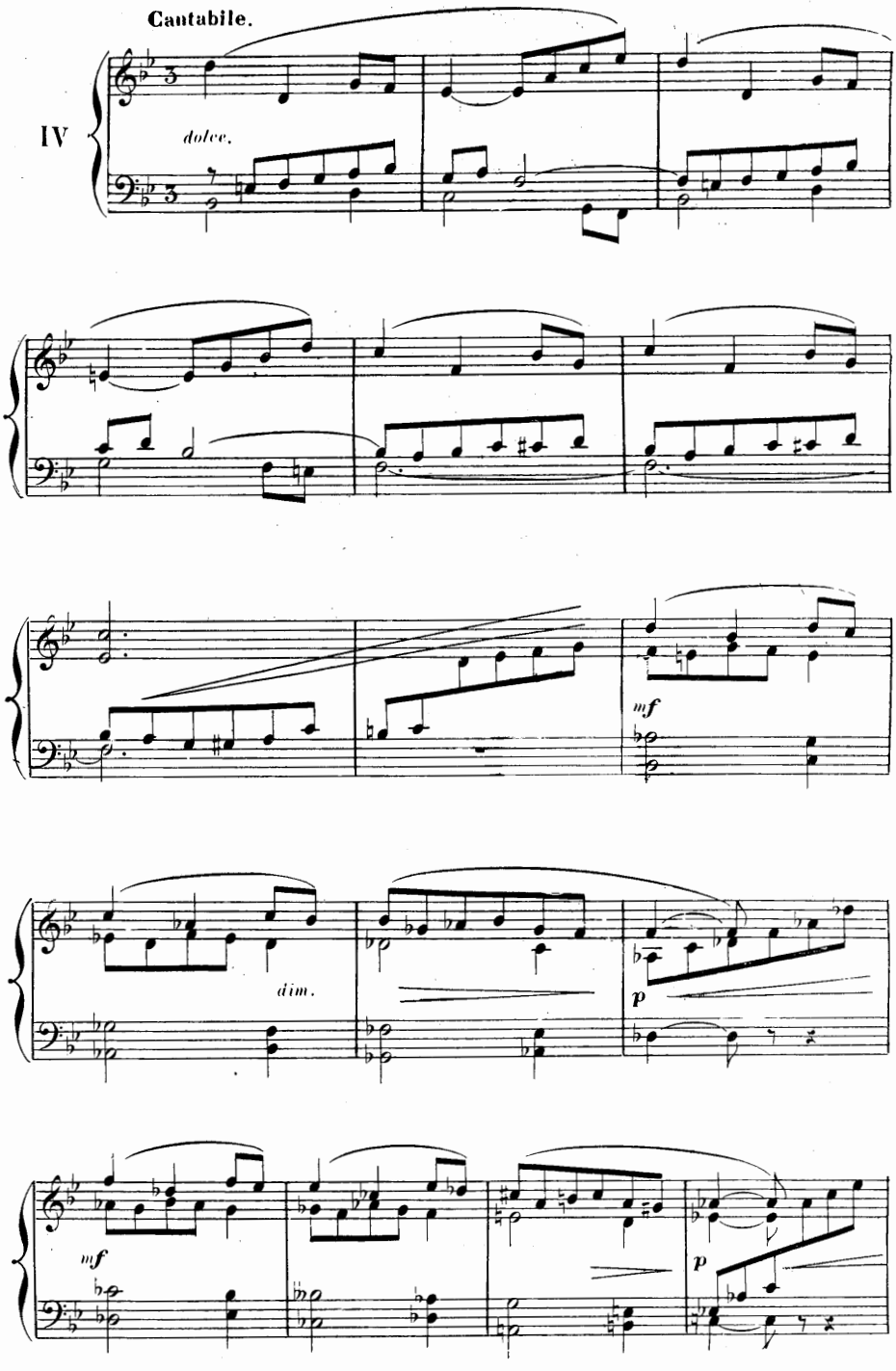
Cantabile.
IV
dolce.
mf
dim.
p
mf
p

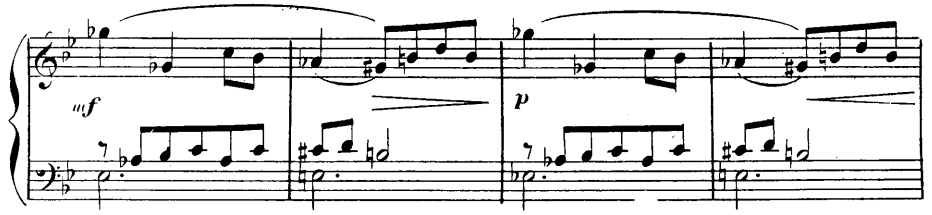
mf
p

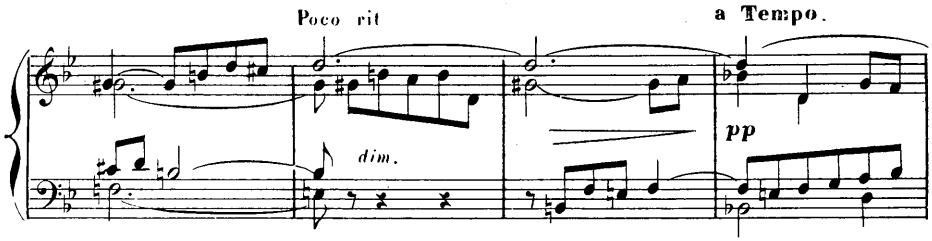
Poco rit
a Tempo.
dim.
pp

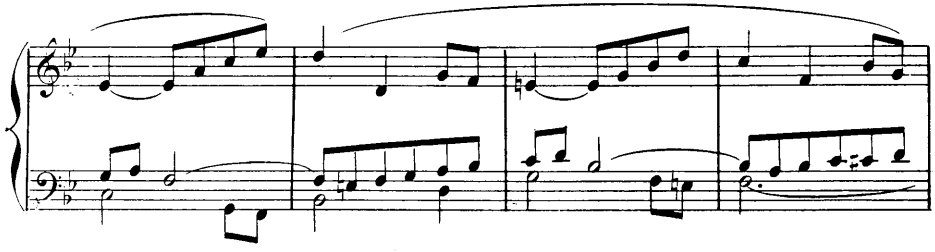

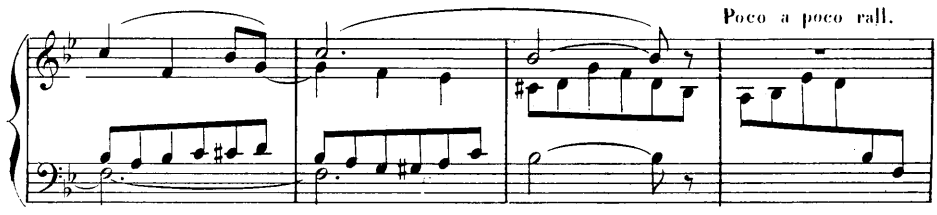
Poco a poco rall.

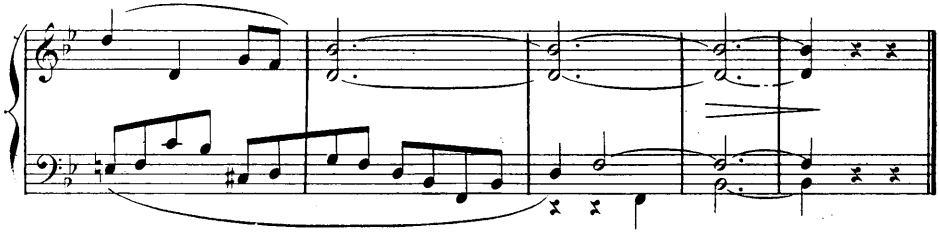

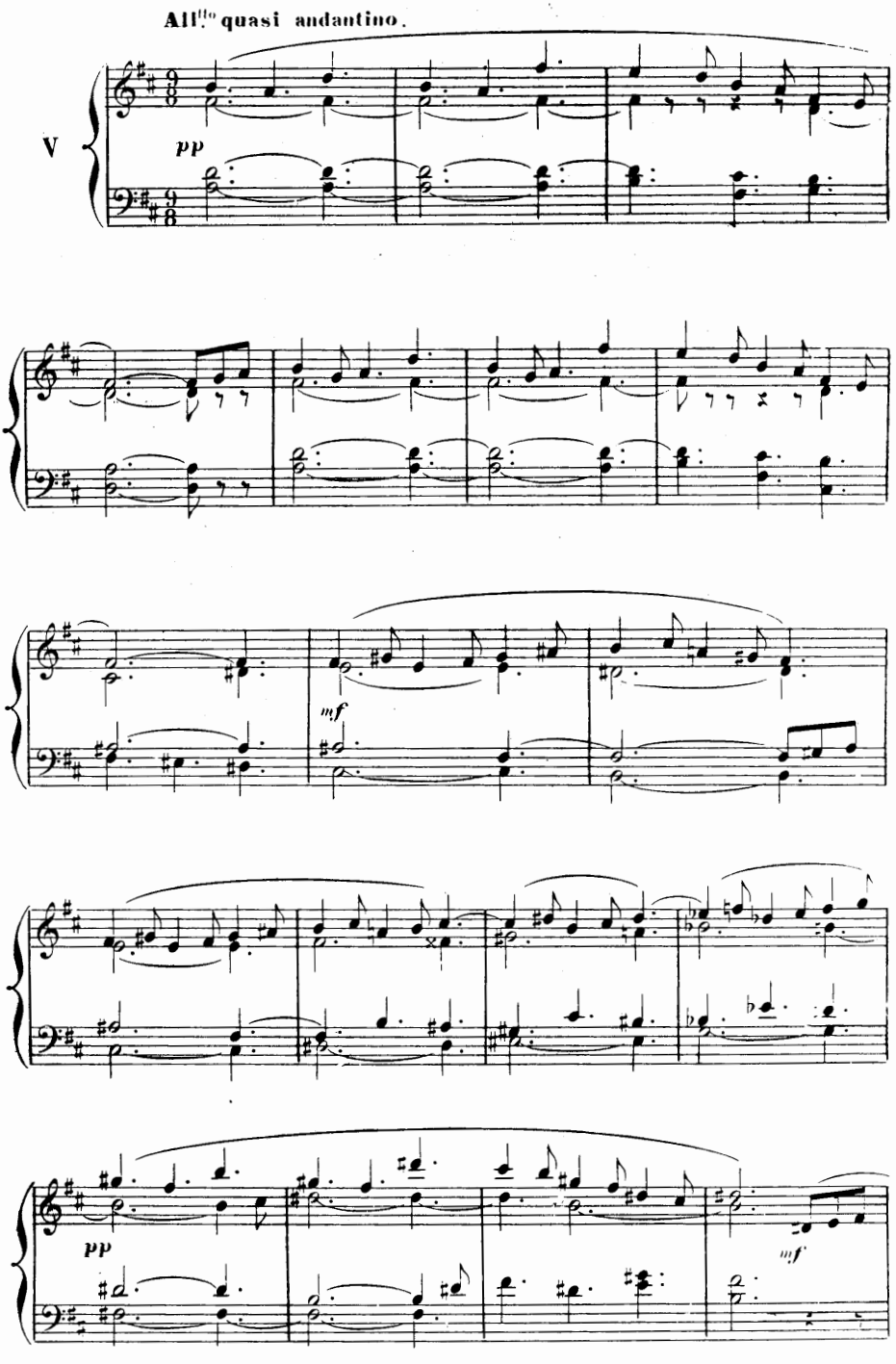
All.to quasi andantino.
V
pp
mf
pp
mf

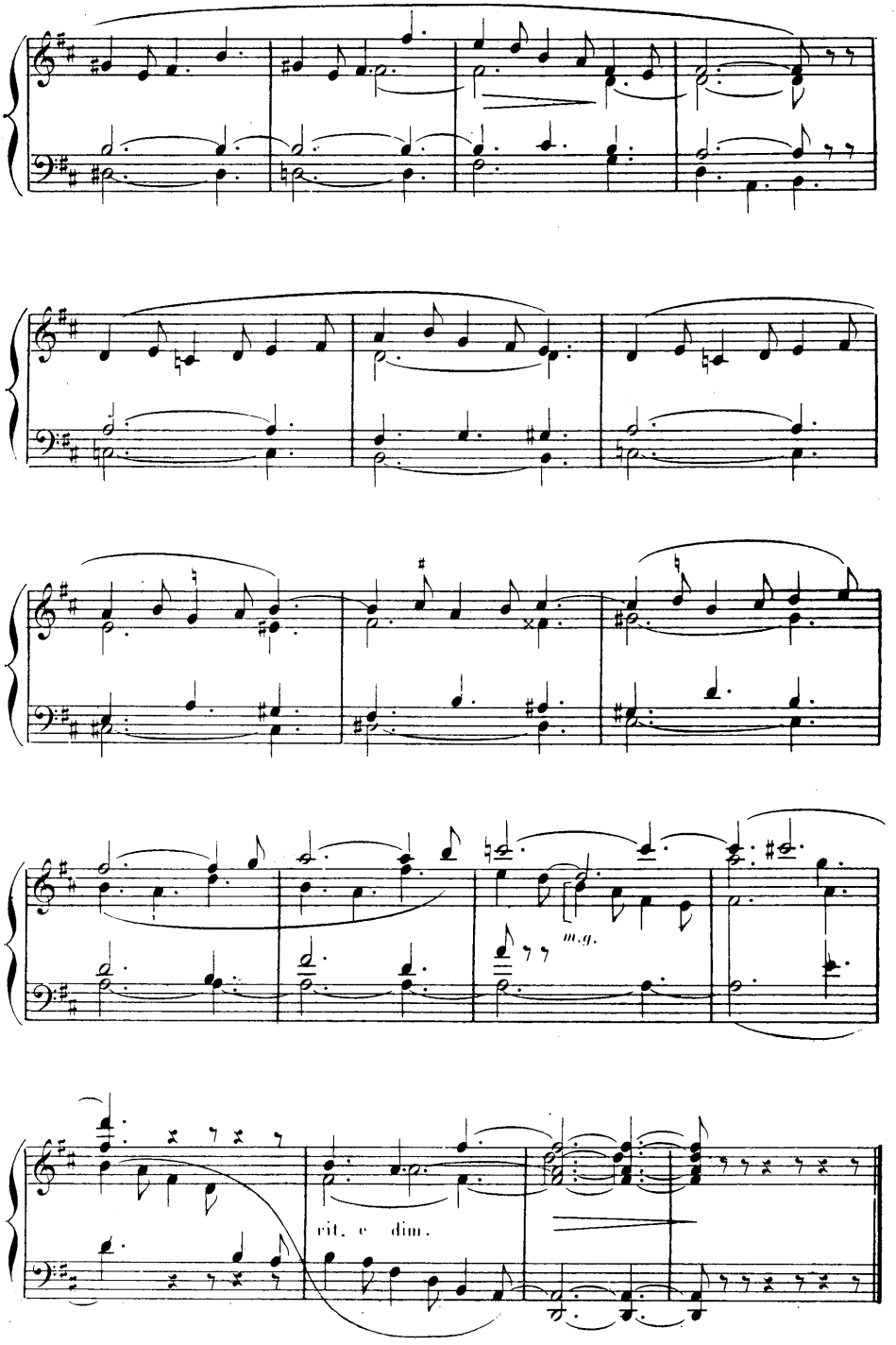
m.g.
rit. e dim.

CINQ COMMUNIONS.

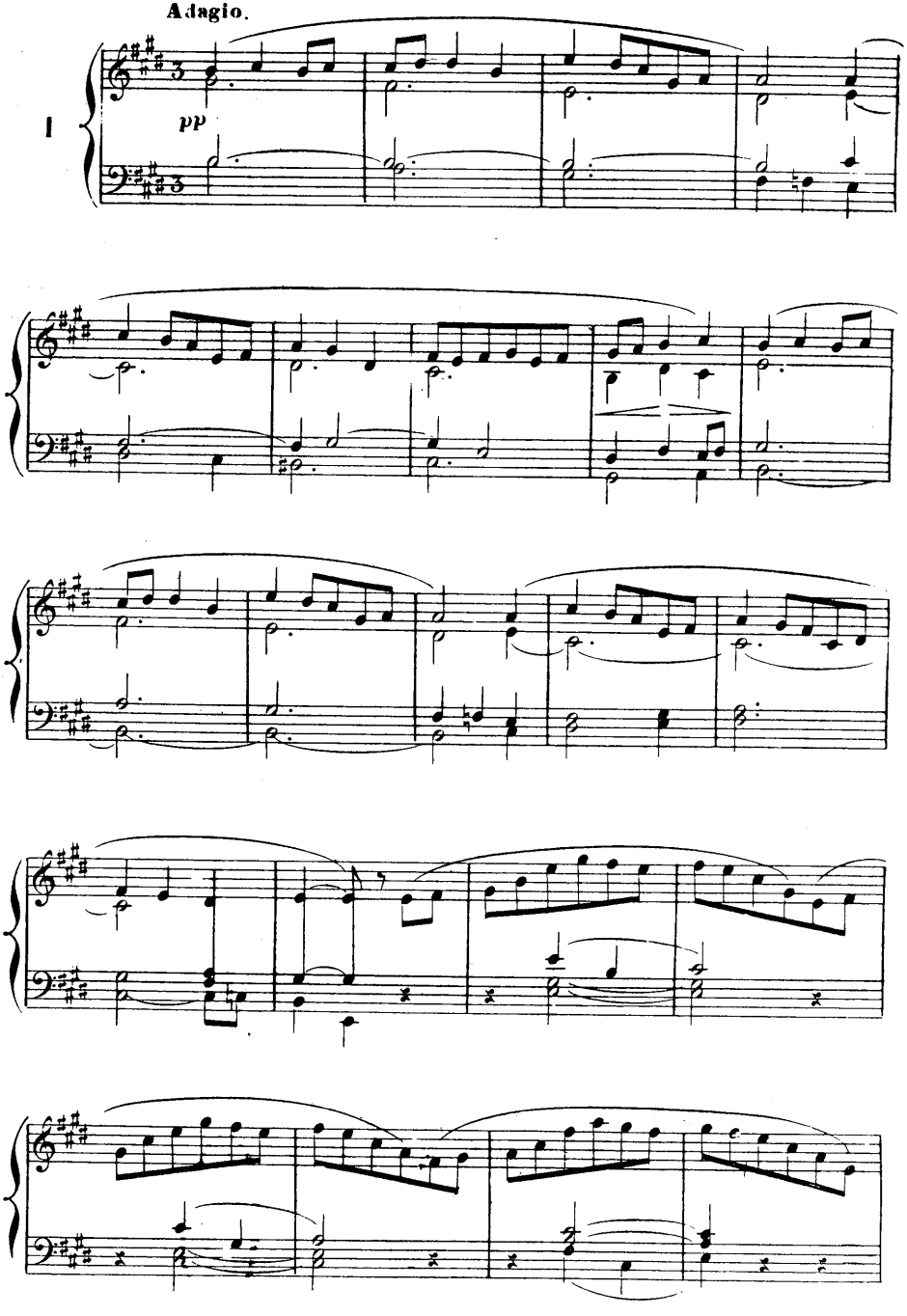

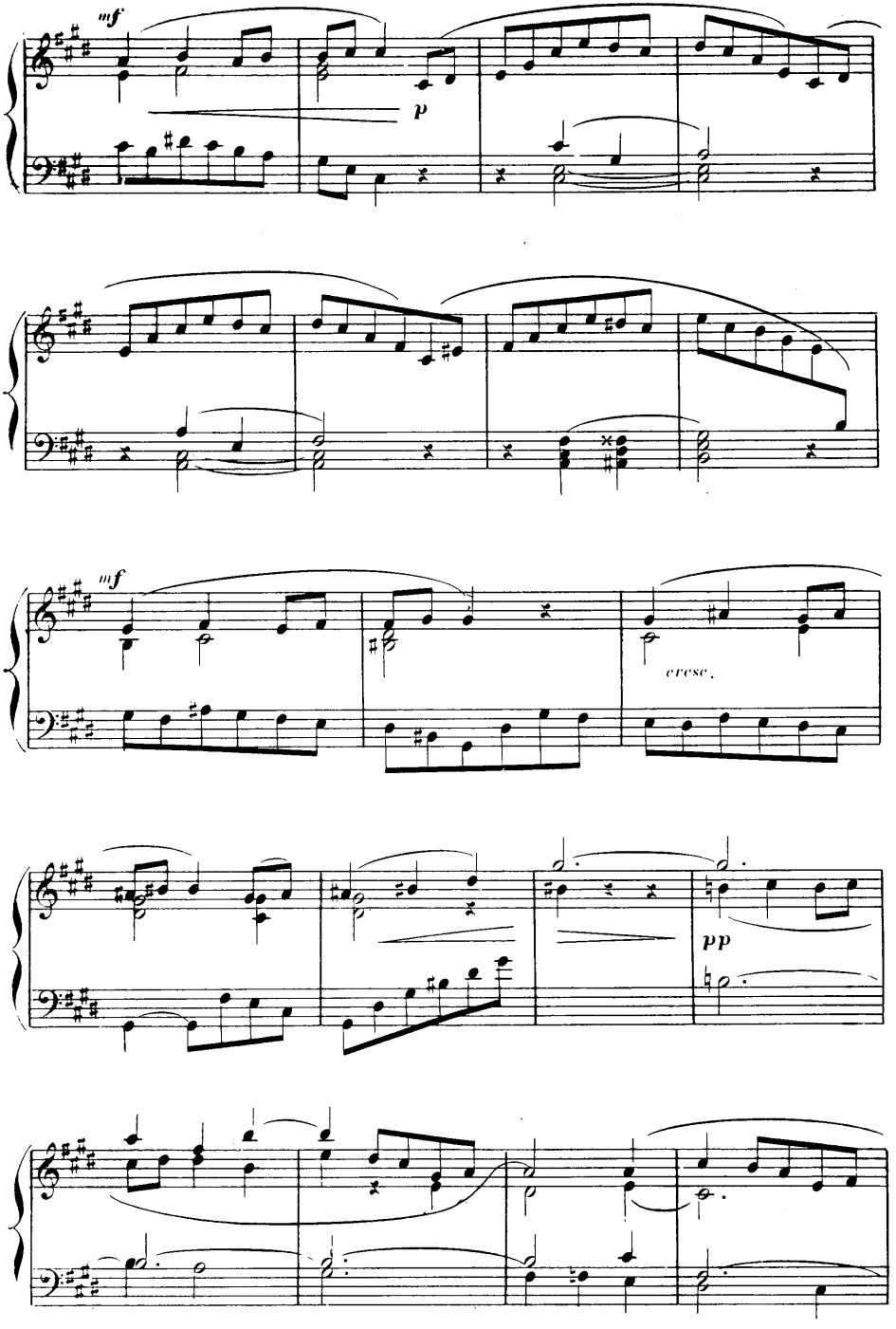
mf
p
mf
cresc.
pp

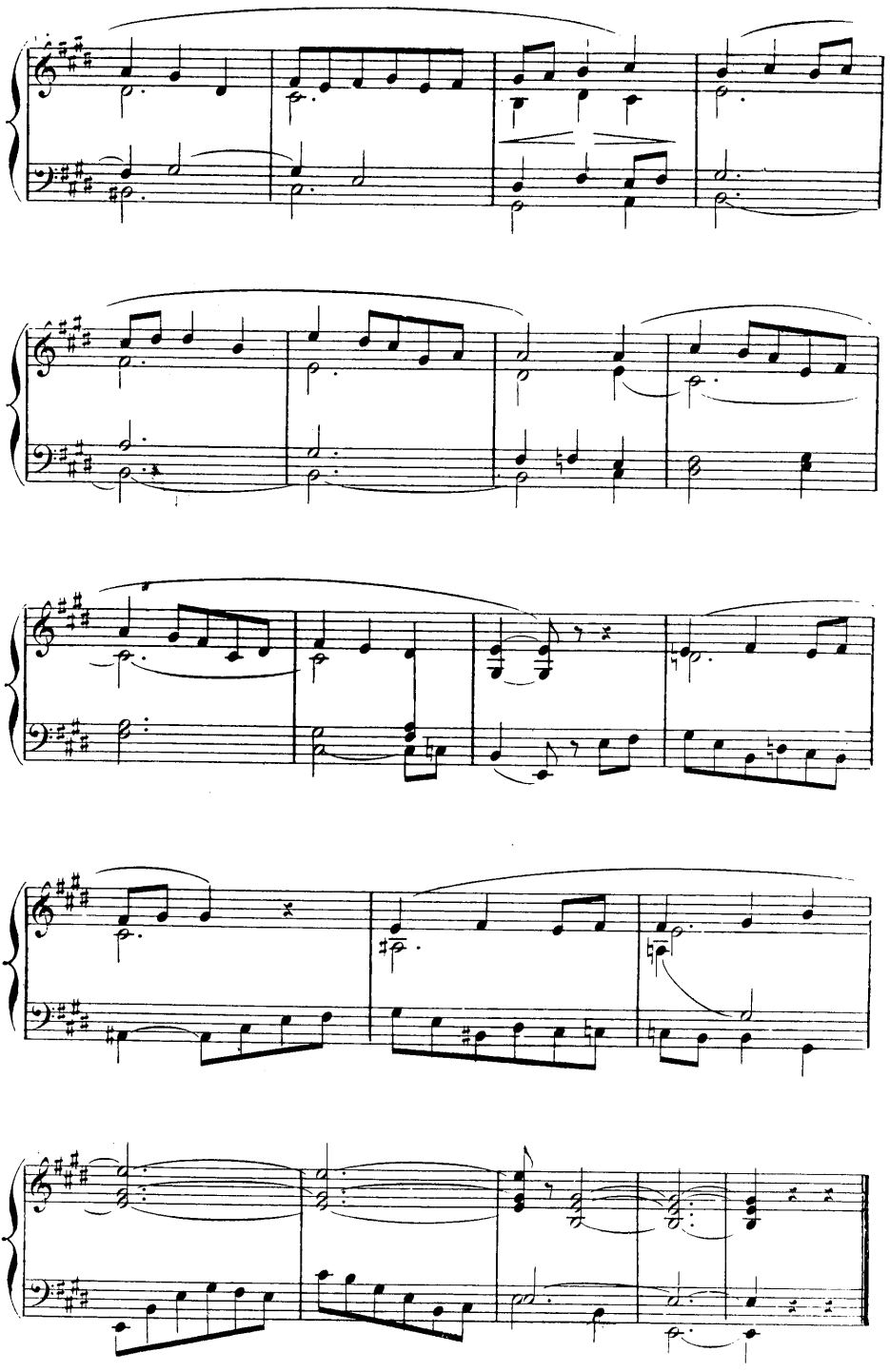

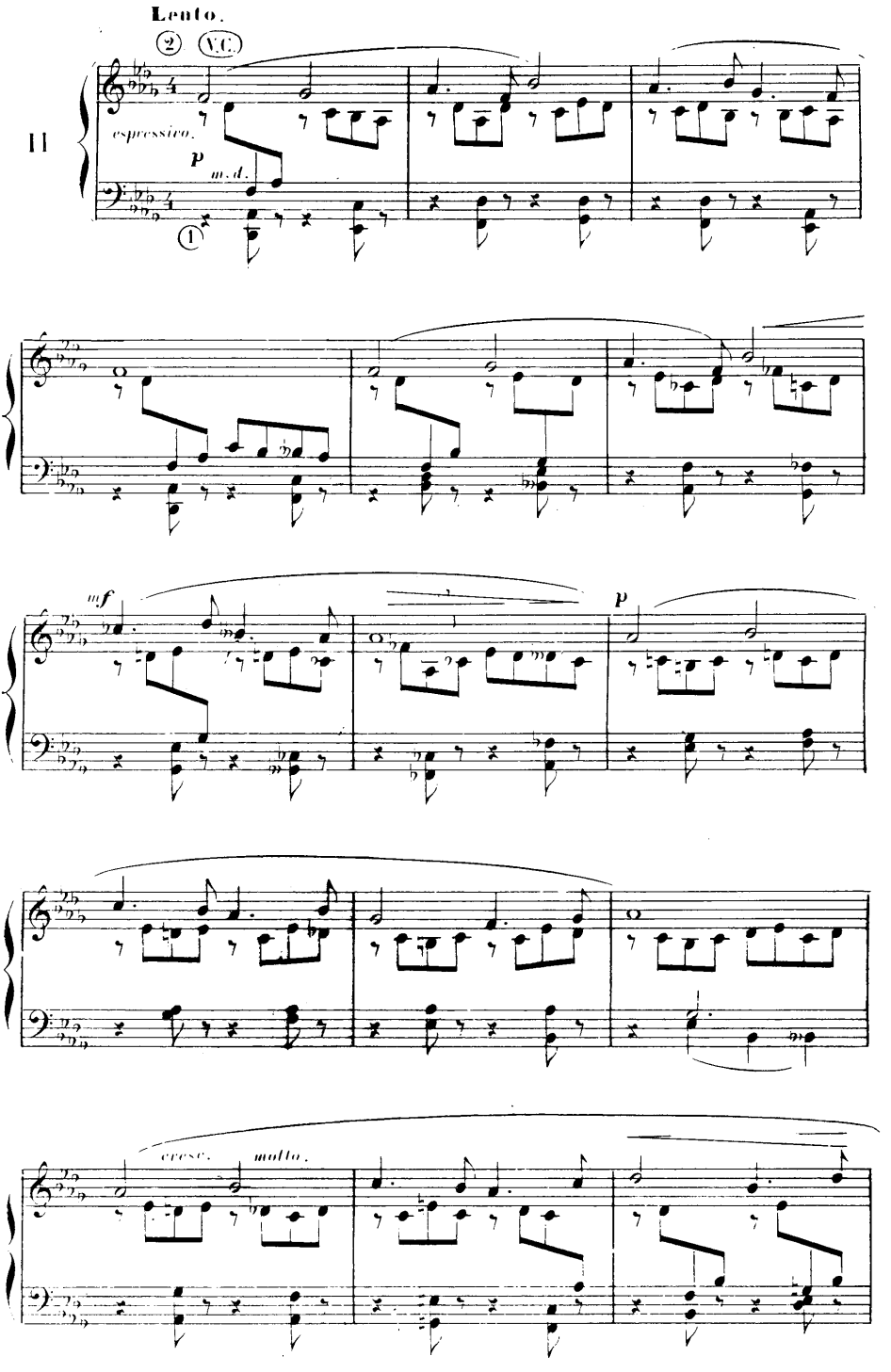
Lento.
espressivo.
p
m. d.
mf
p
cresc.
molto.

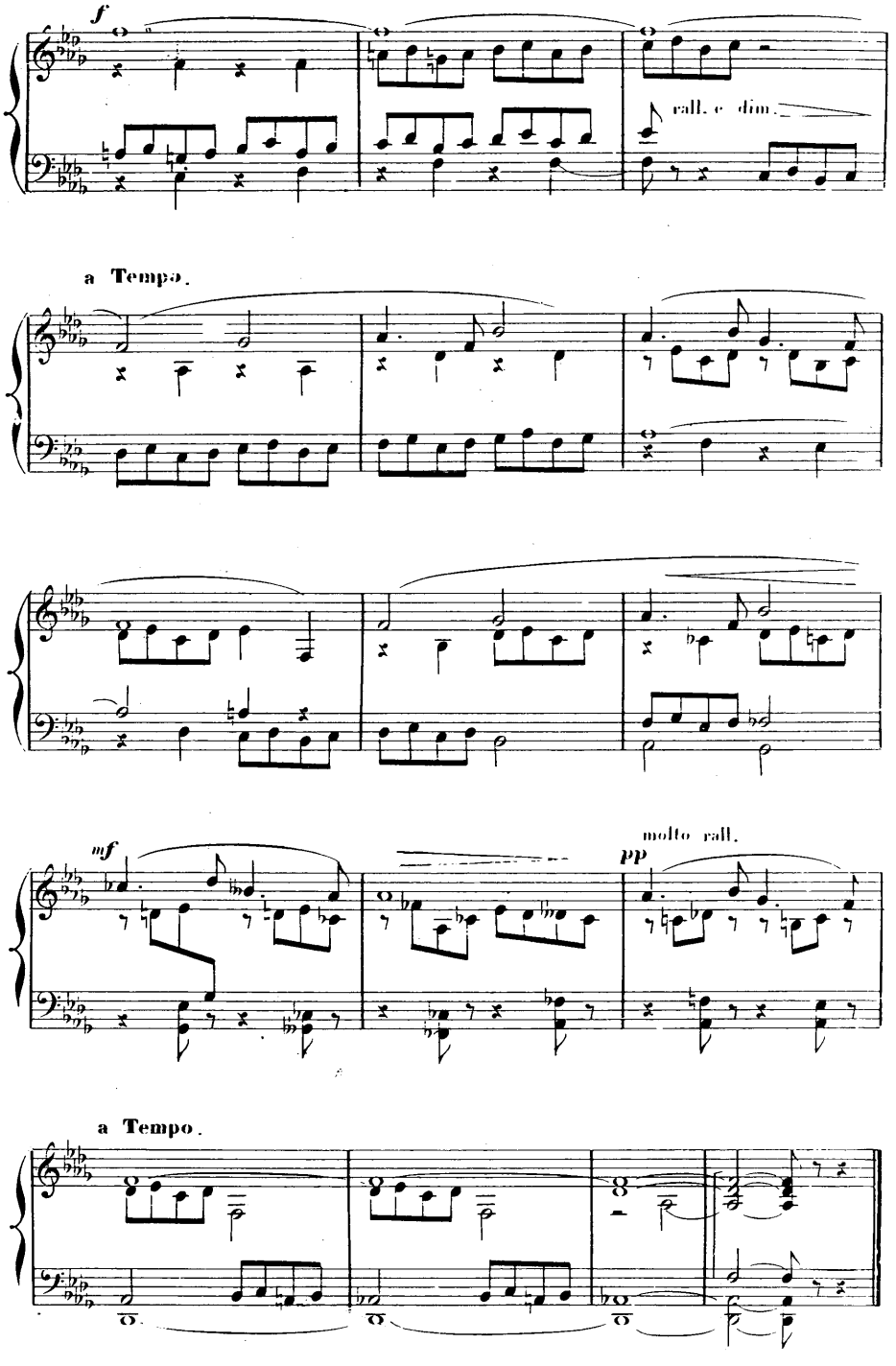
f
rall. e dim.
a Tempo.
mf
molto rall.
pp
a Tempo.

Andantino.

III

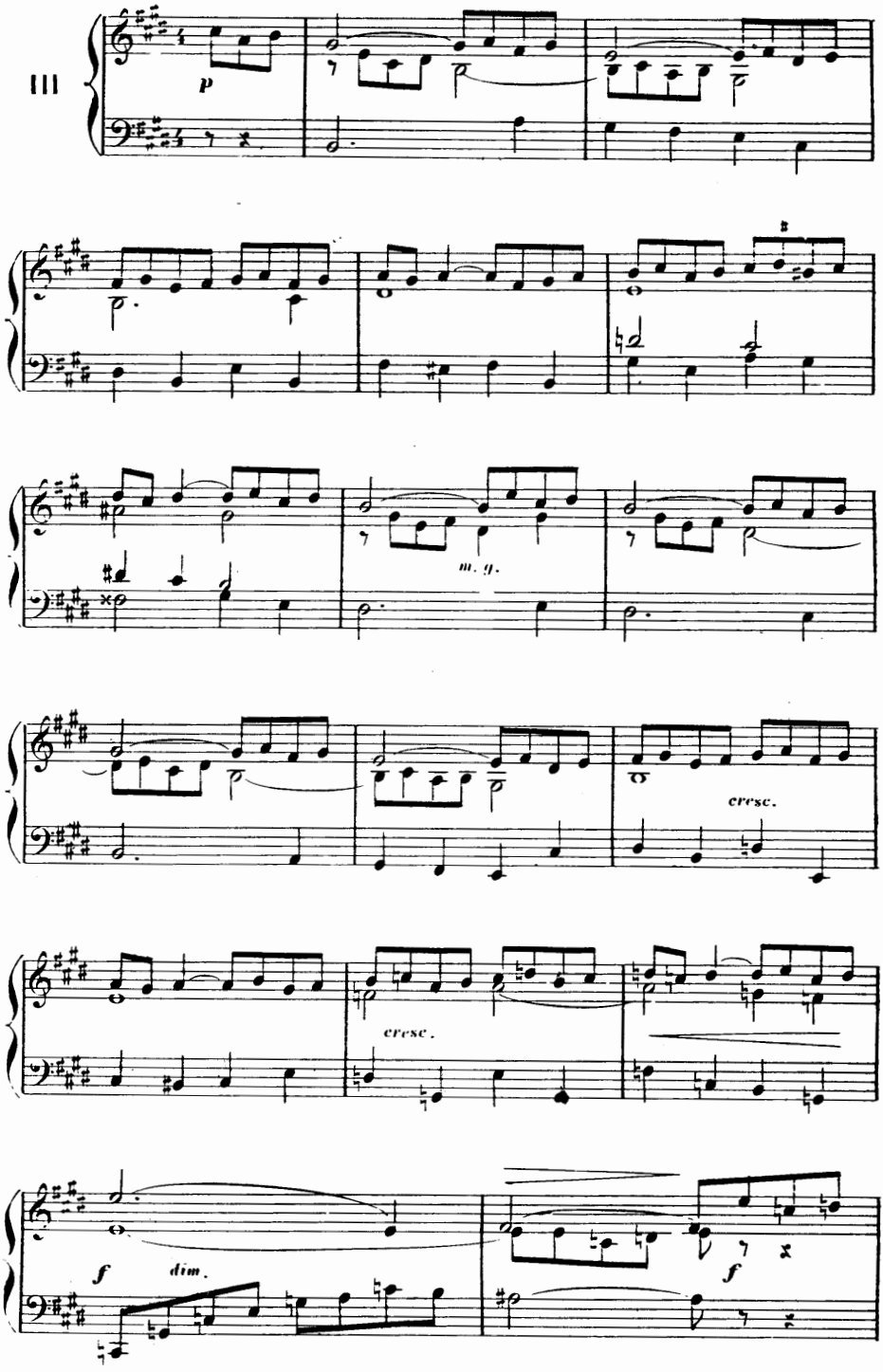

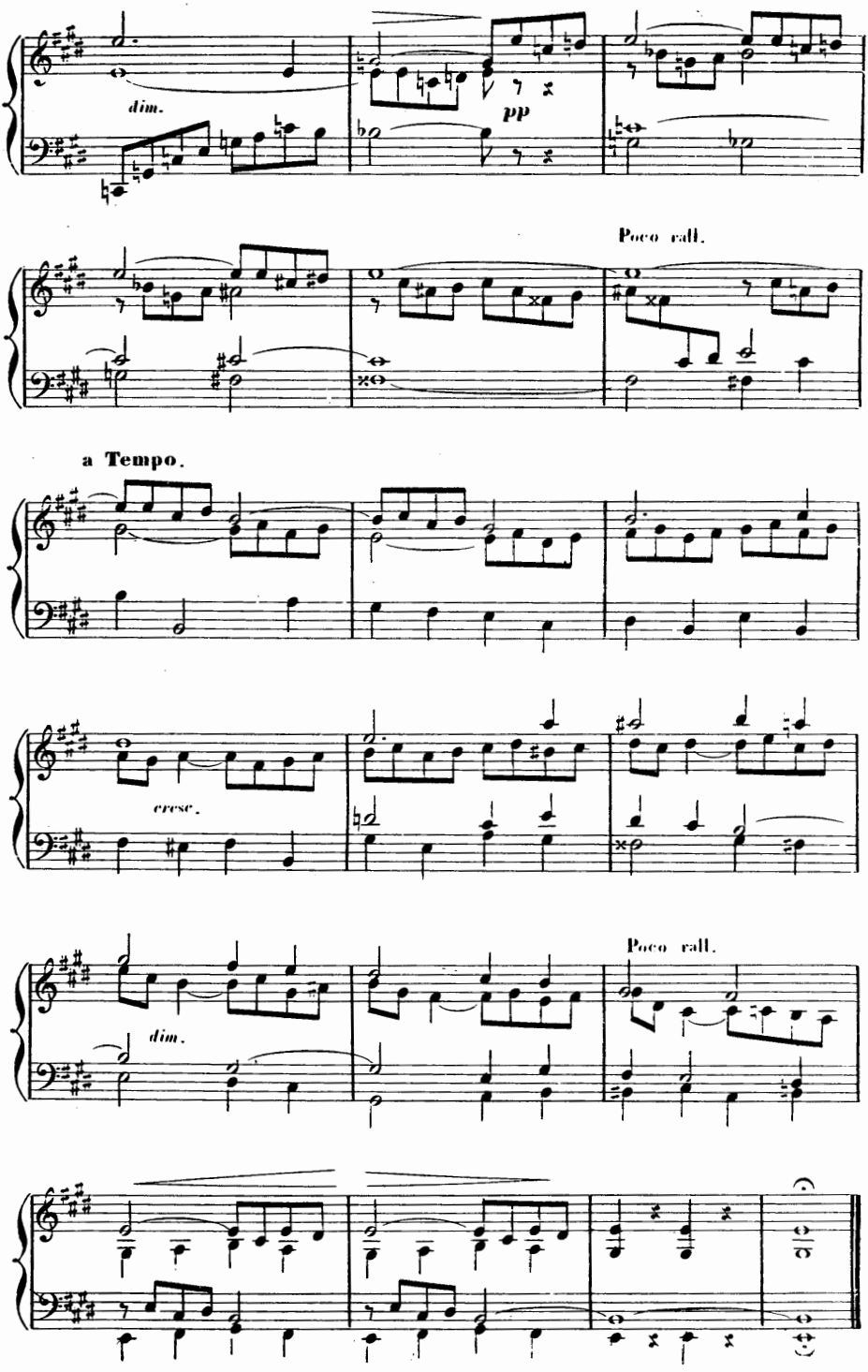
dim.
pp
Poco rall.
a Tempo.
cresc.
Poco rall.
dim.

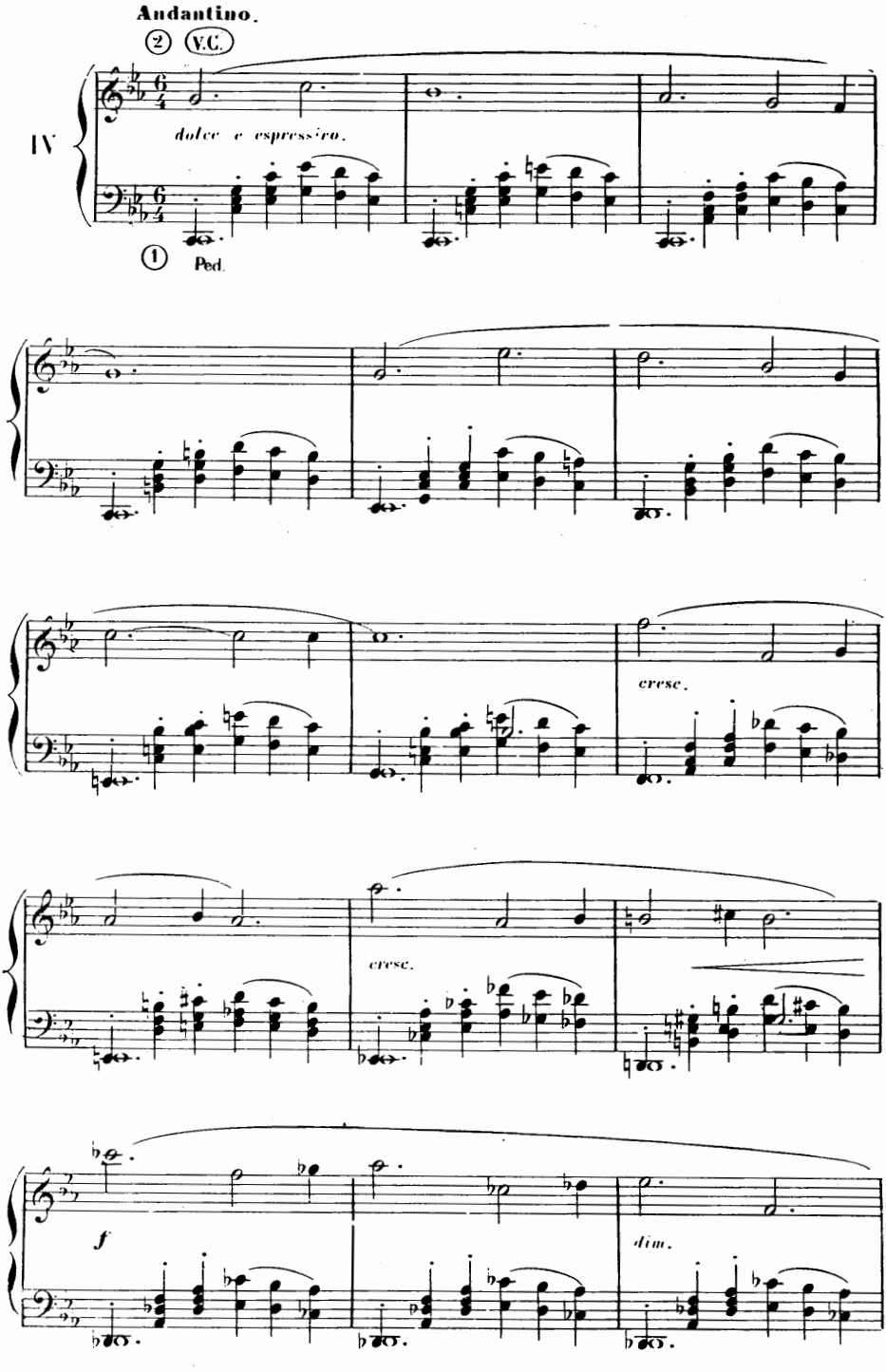
Andantino.
2
V.C.
IV
dolce e espressivo.
1
Ped.
cresc.
cresc.
f
dim.

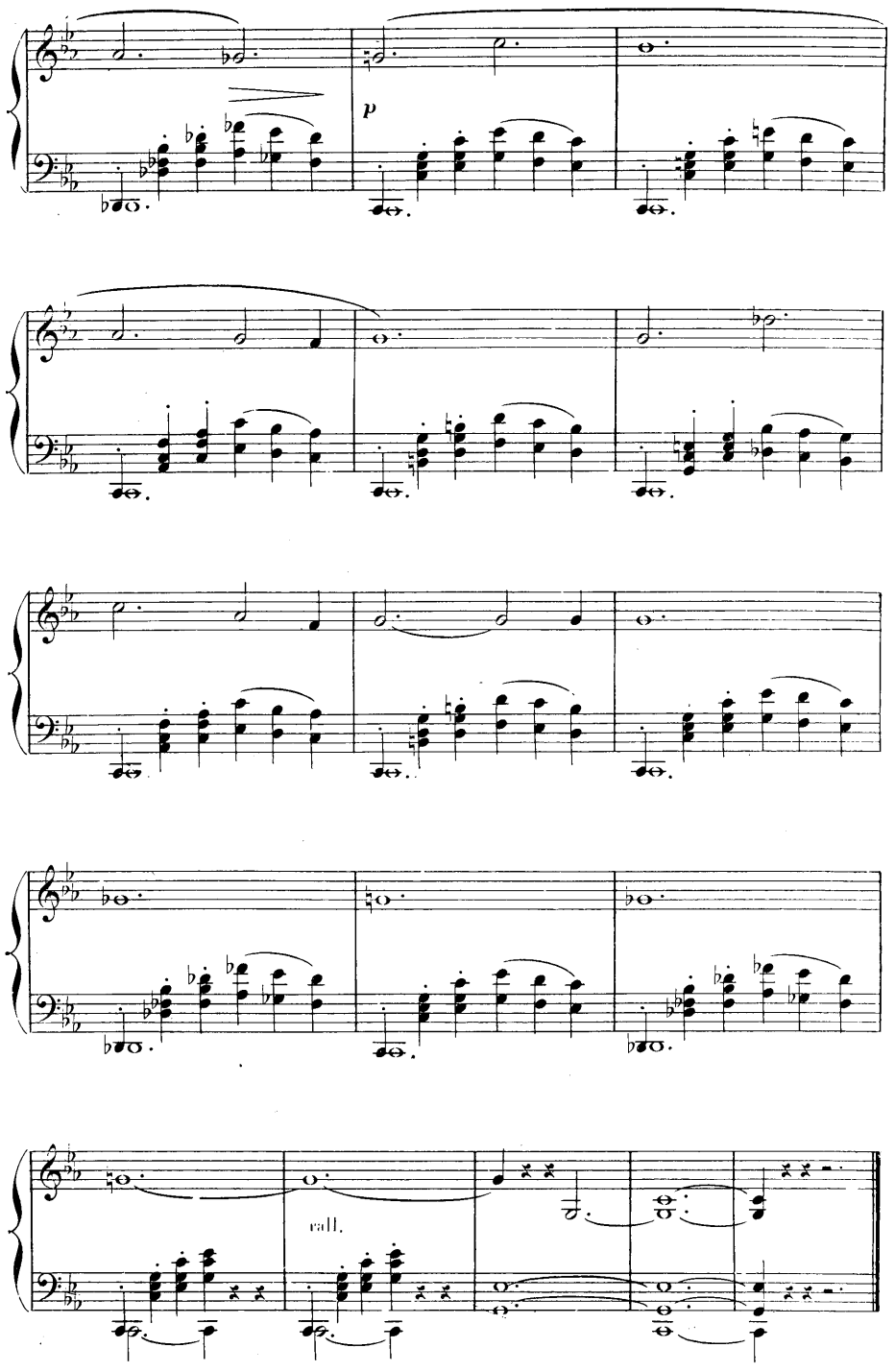
p
rall.

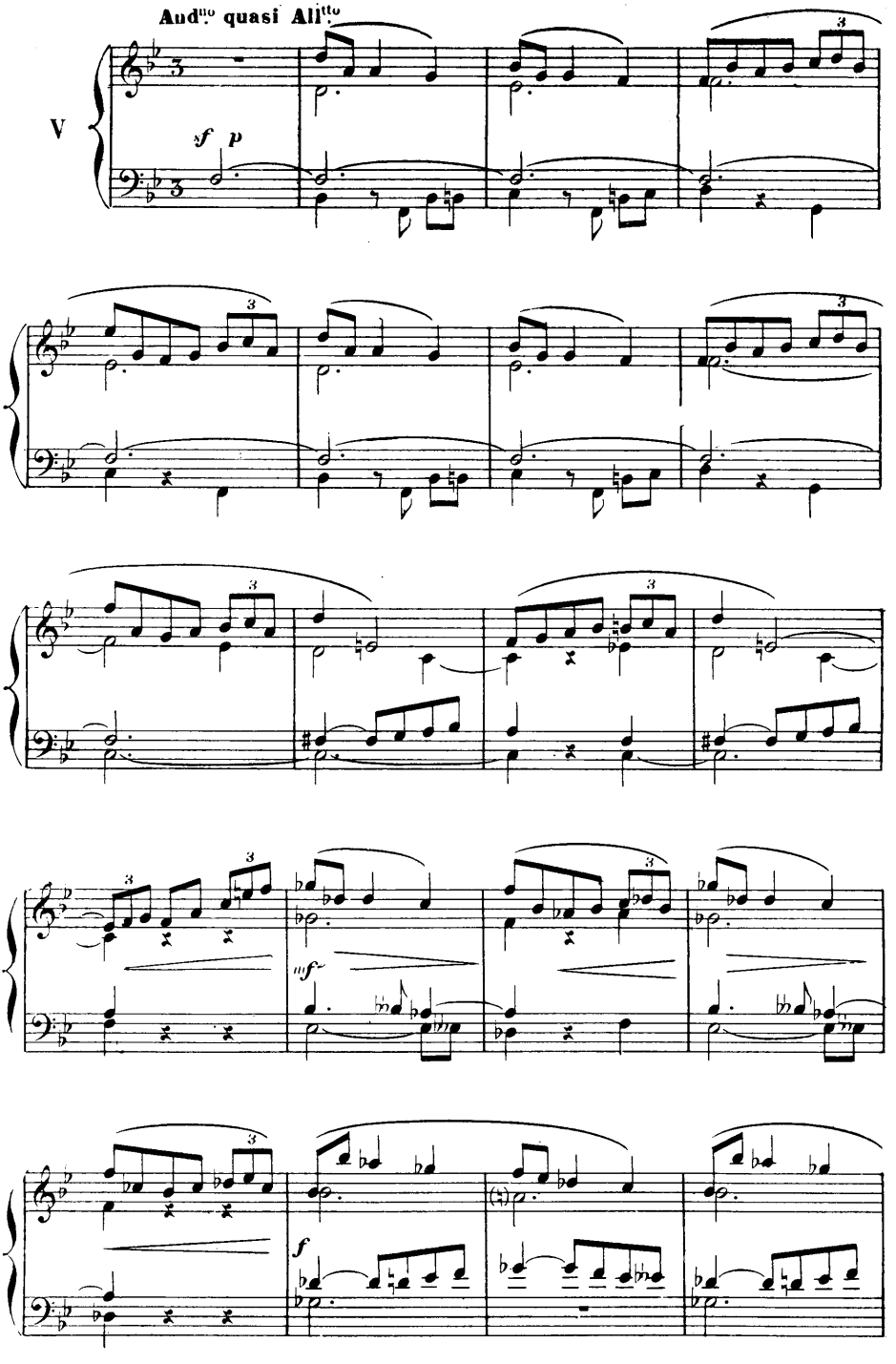
Andᵘᵒ quasi Allᵗᵗᵒ
V
sf p
mf
f

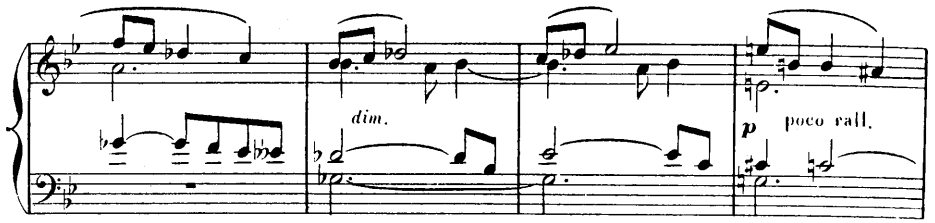

a Tempo.

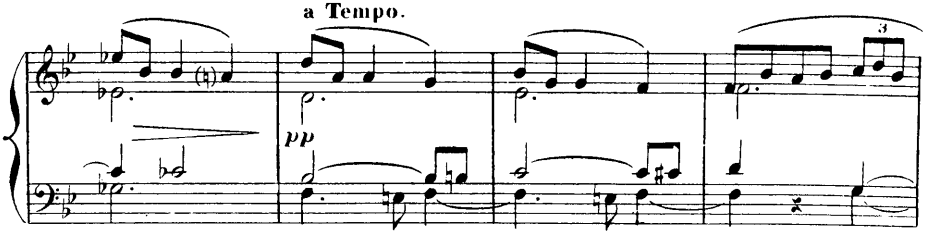

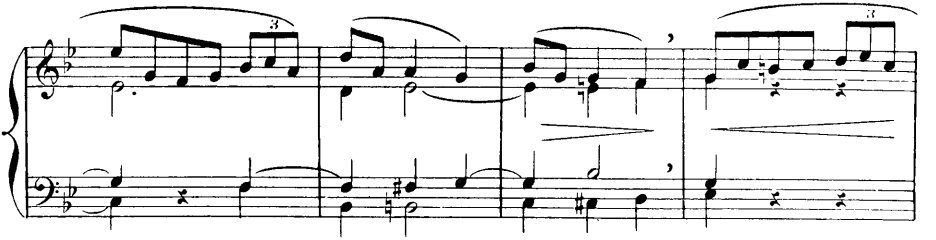

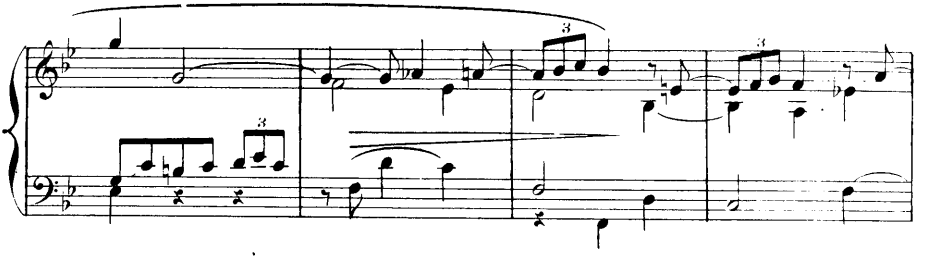

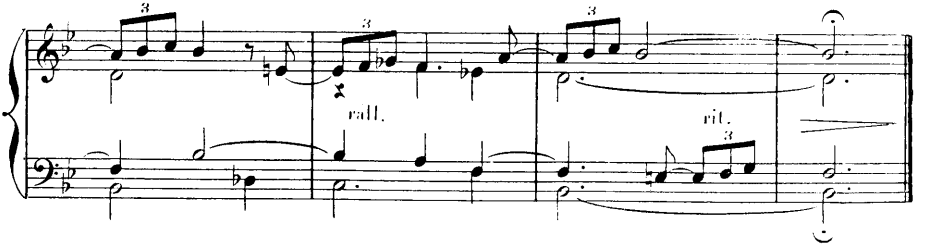

CINQ SORTIES

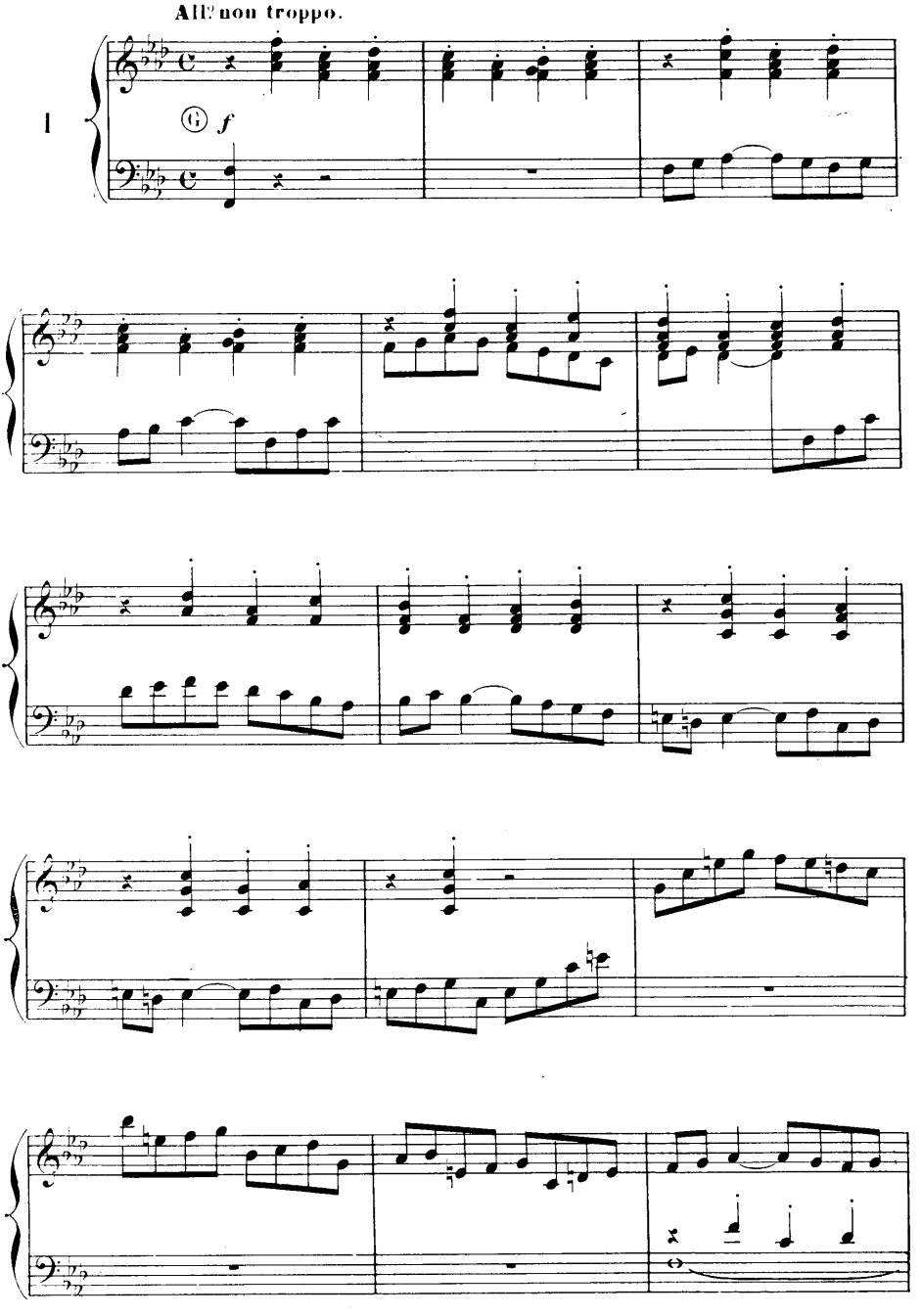

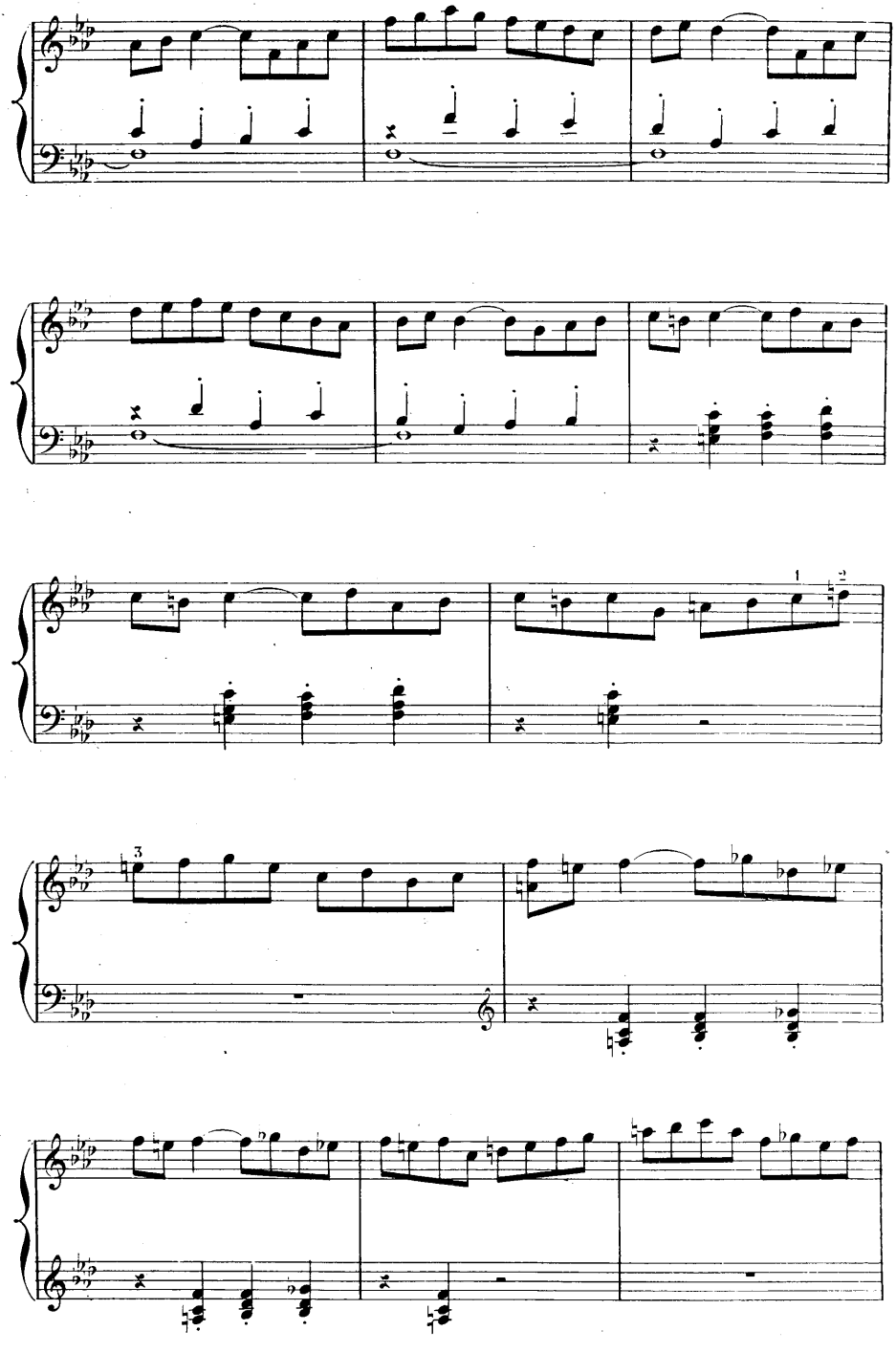

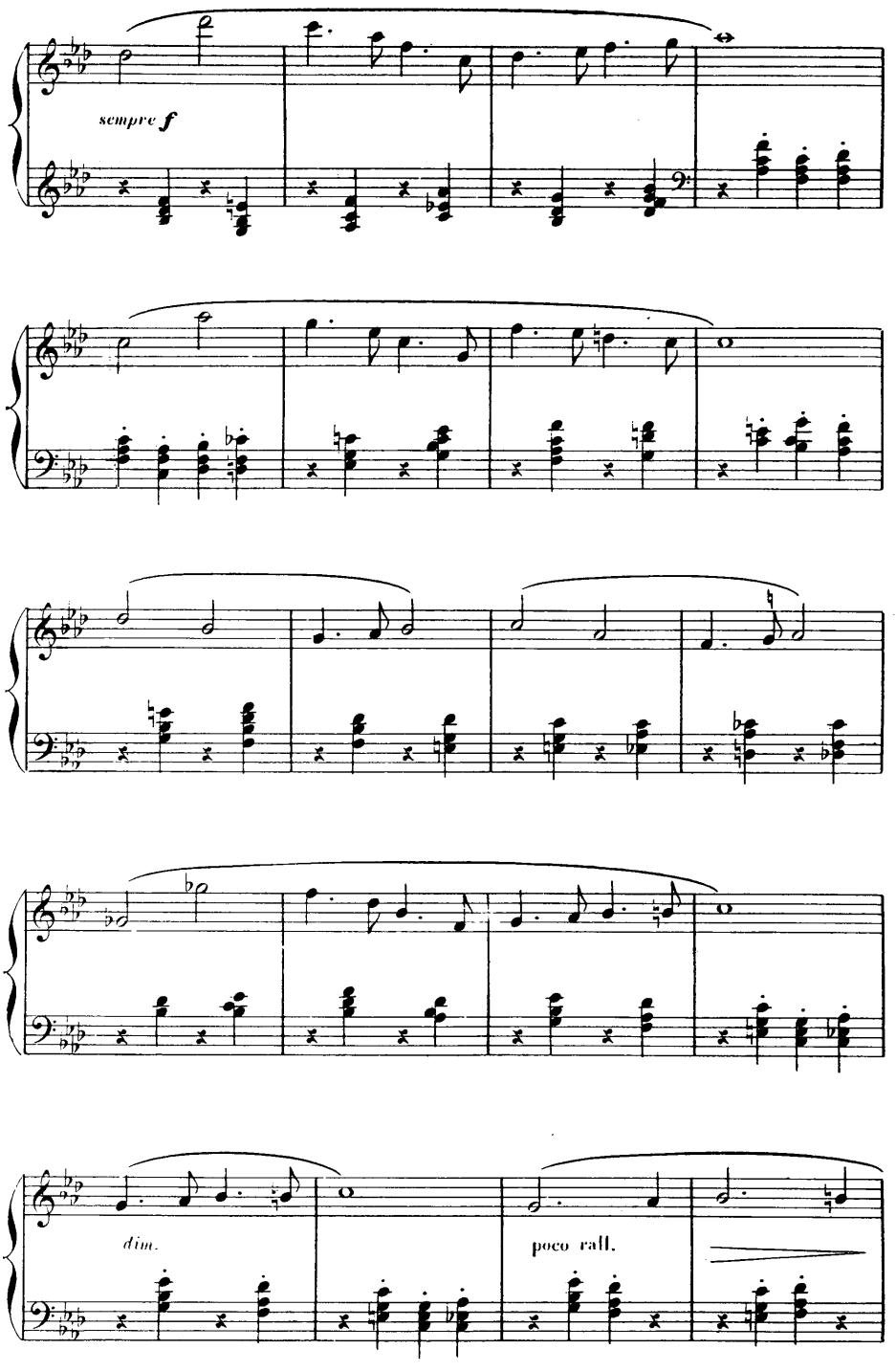
sempre f
dim.
poco rall.

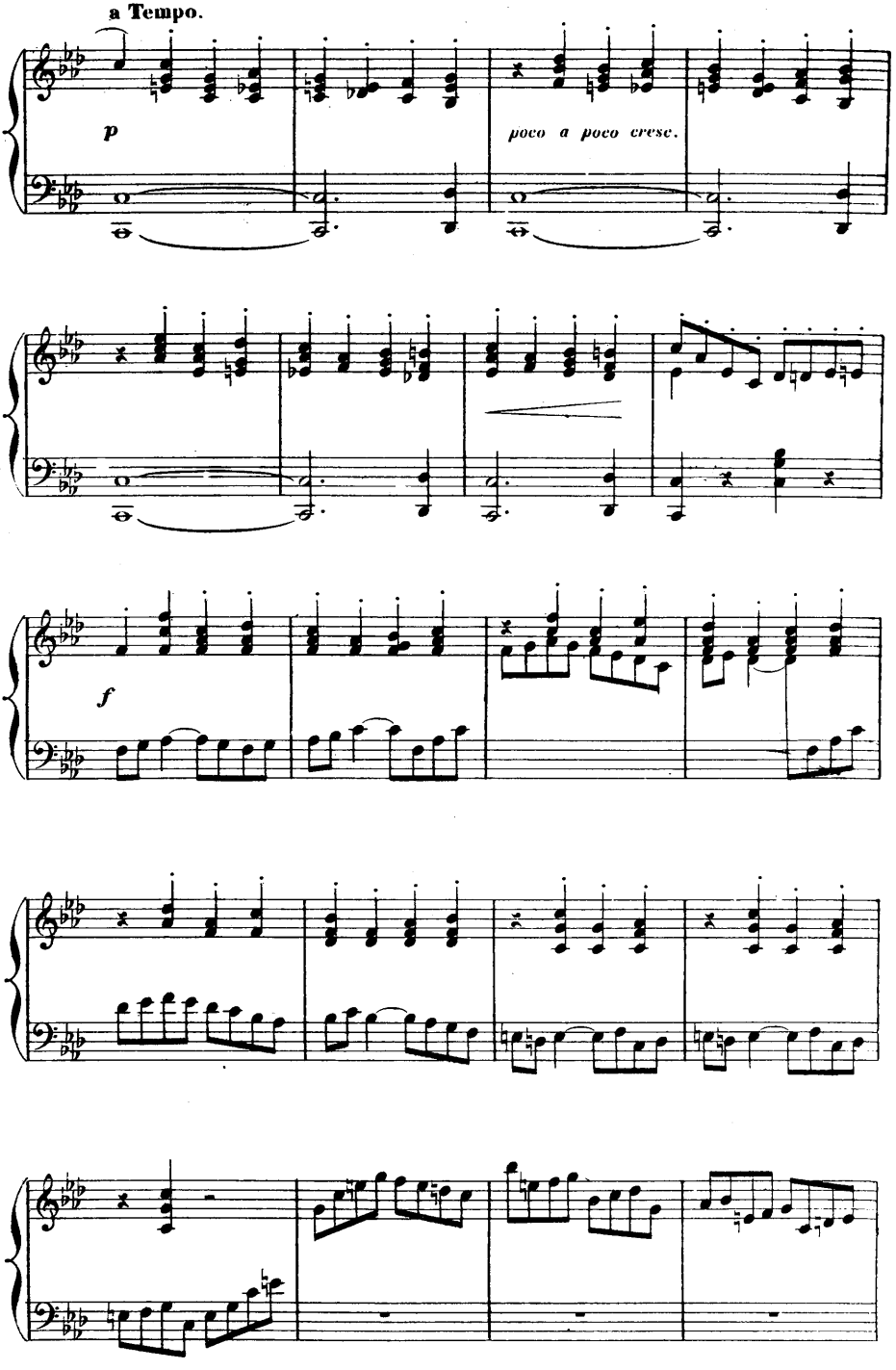
a Tempo.
p
poco a poco cresc.
f

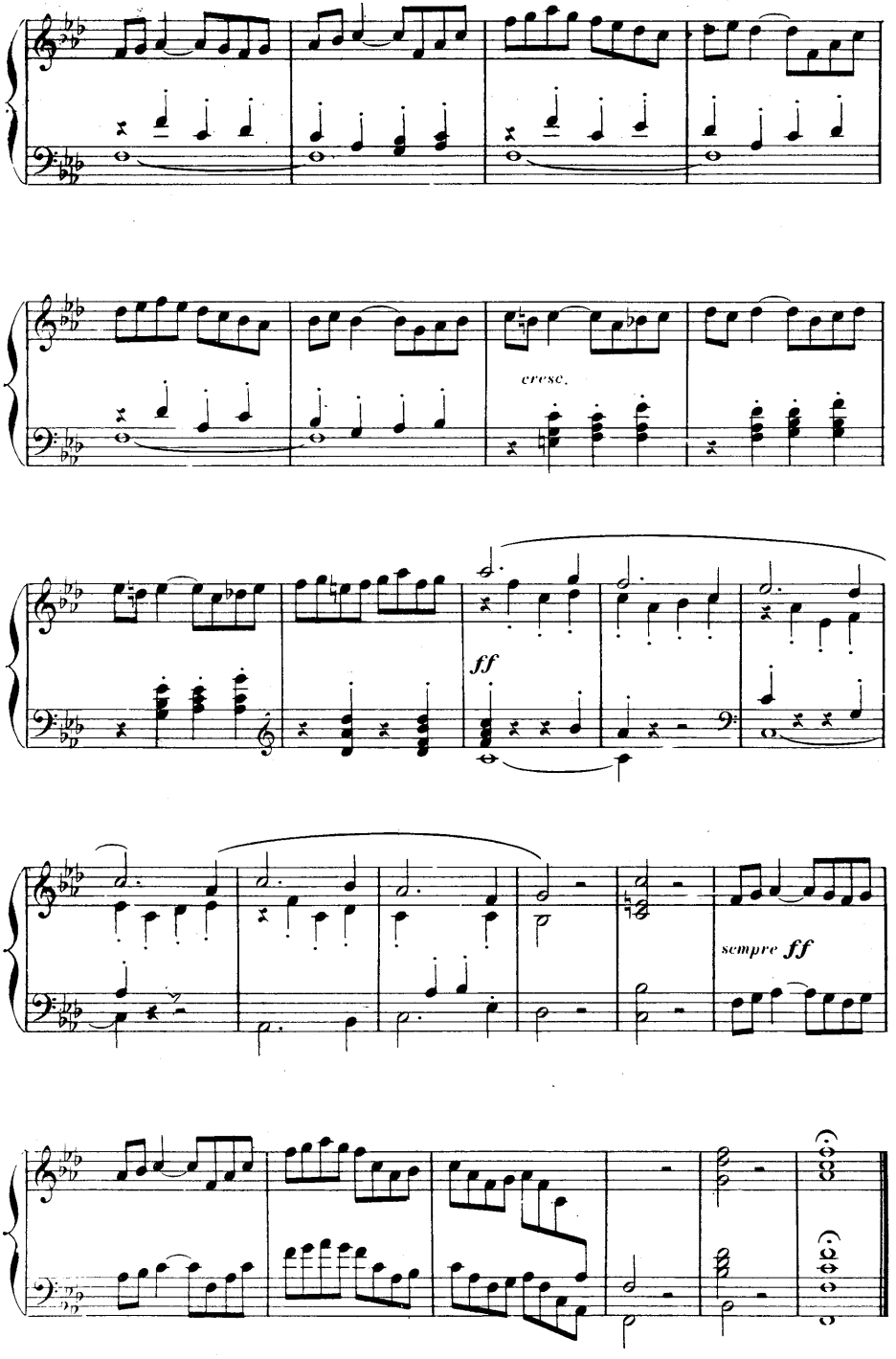
cresc.
ff
sempre ff

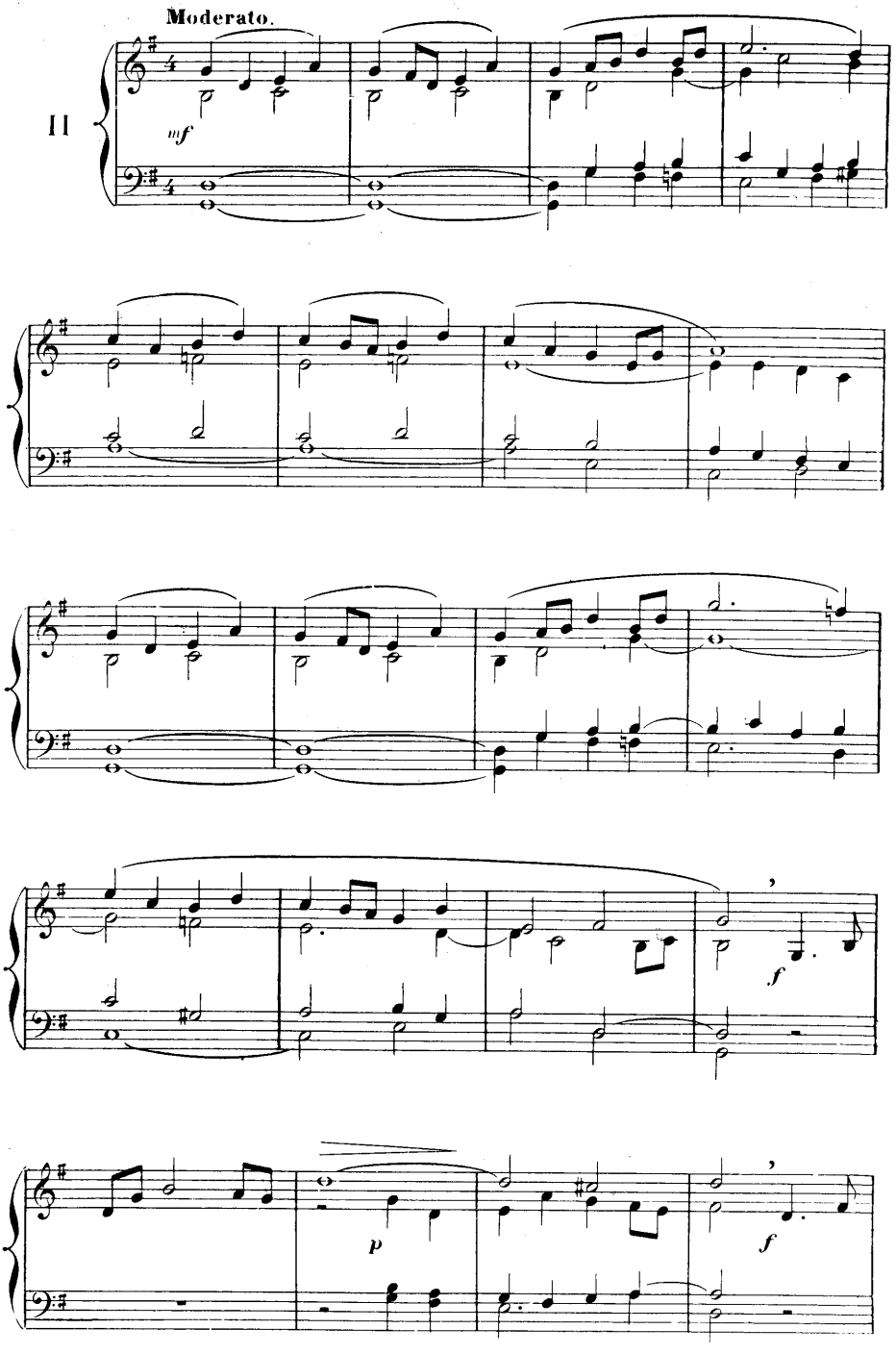
Moderato.
II
mf
f
p
f

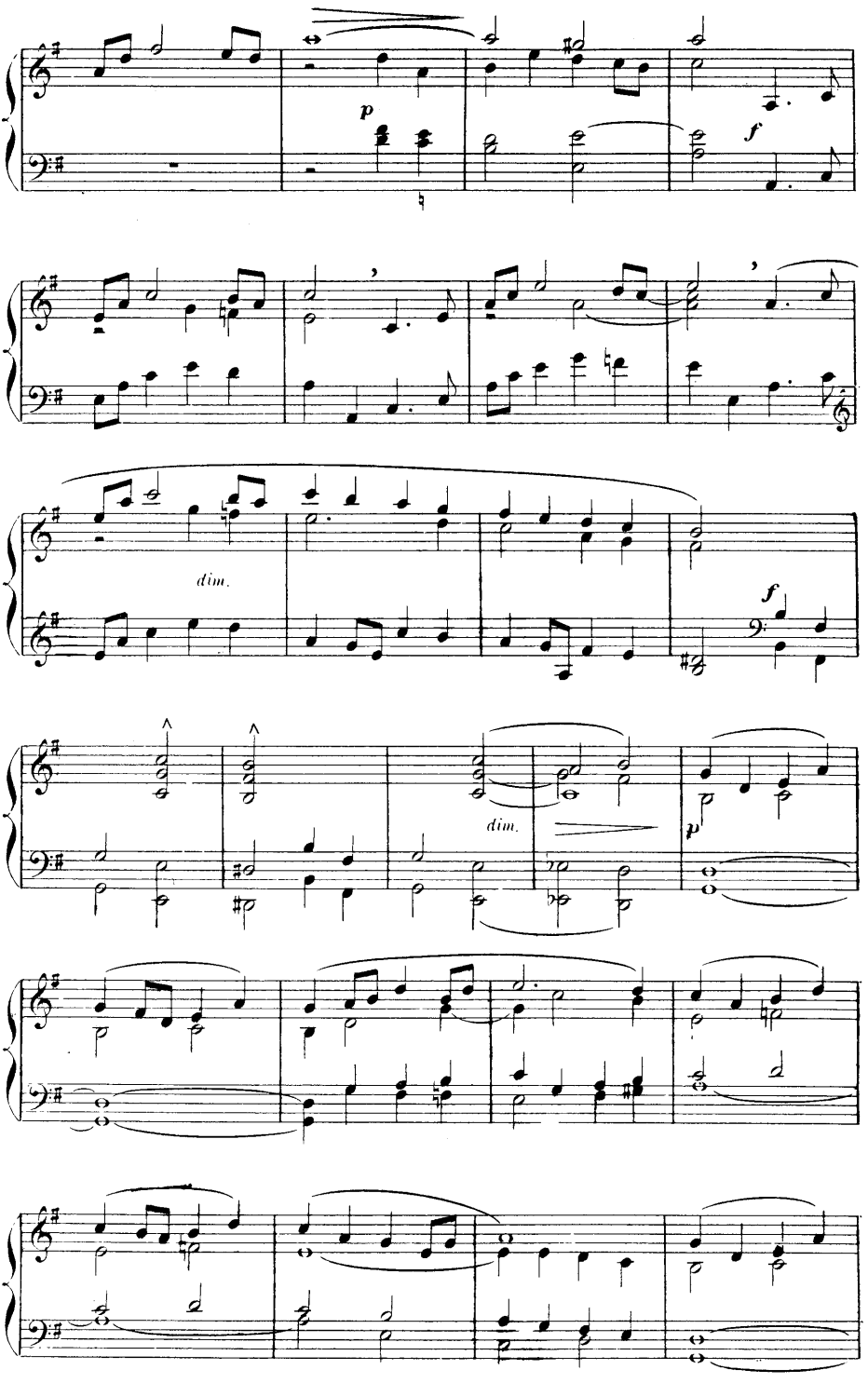
p
f
dim.
f
dim.
p

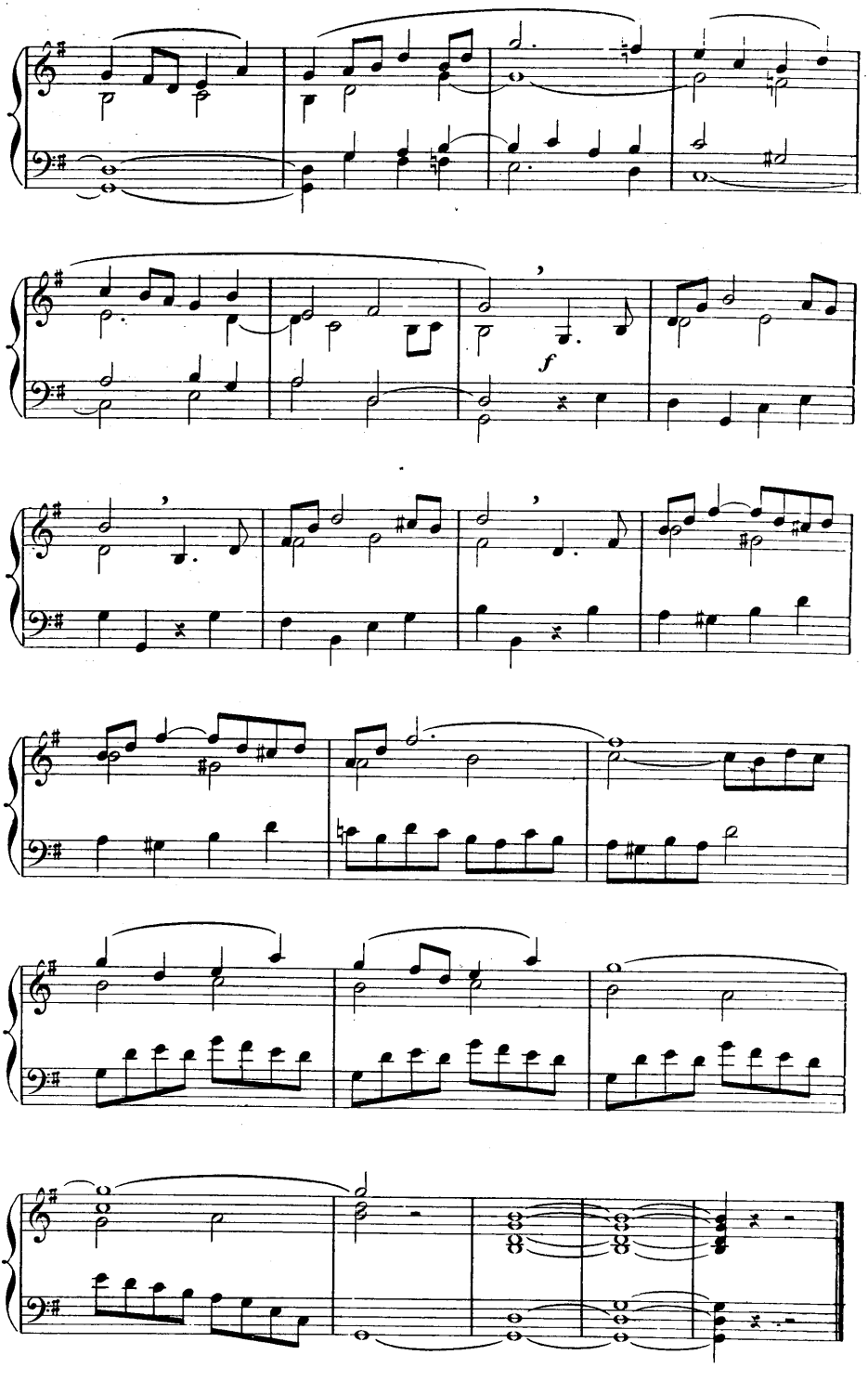
f

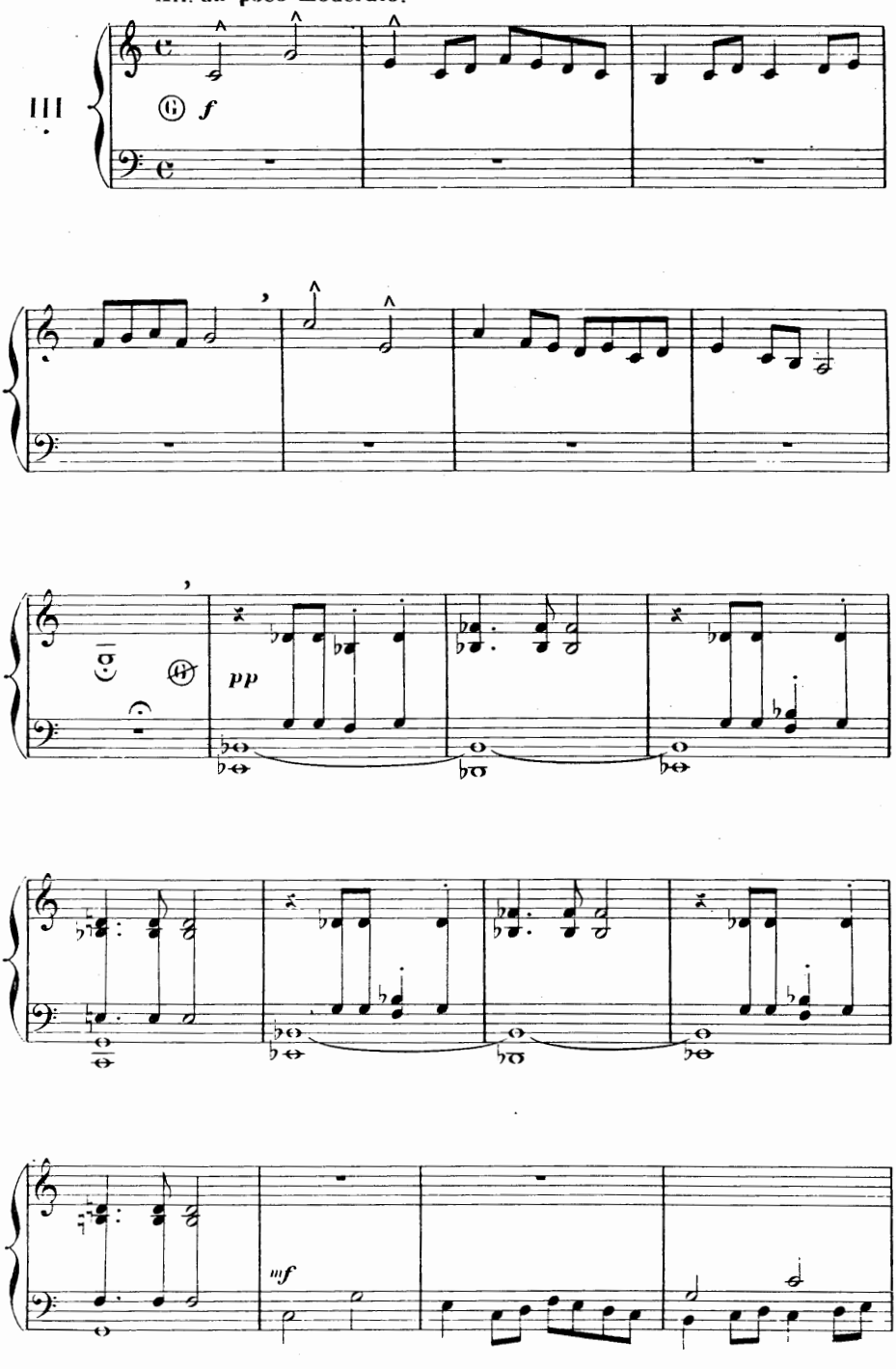
All' un poco moderato.
III
f
pp
mf

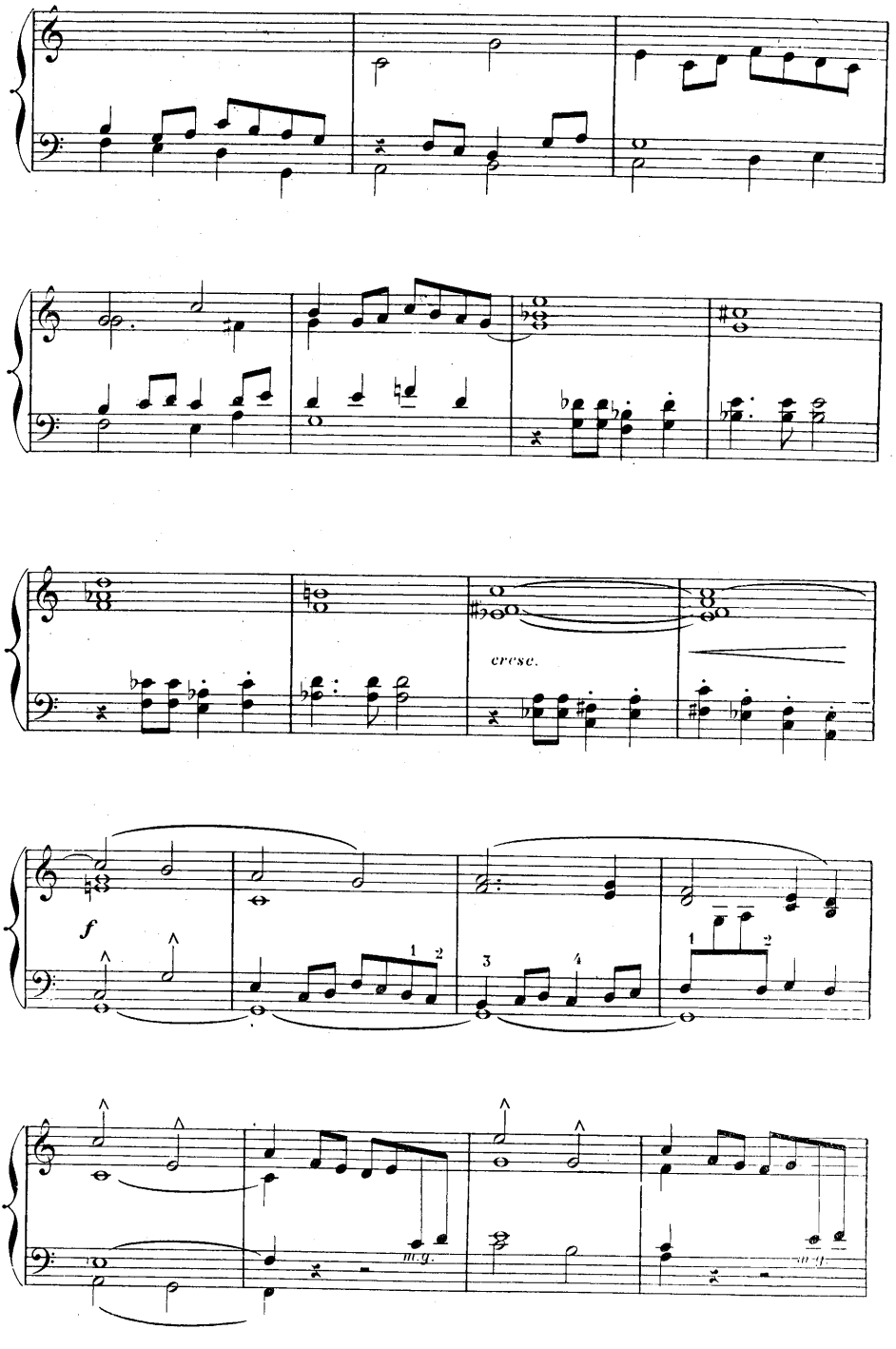
cresc.
f
1
2
3
4
1
2
m.g.
m.g.

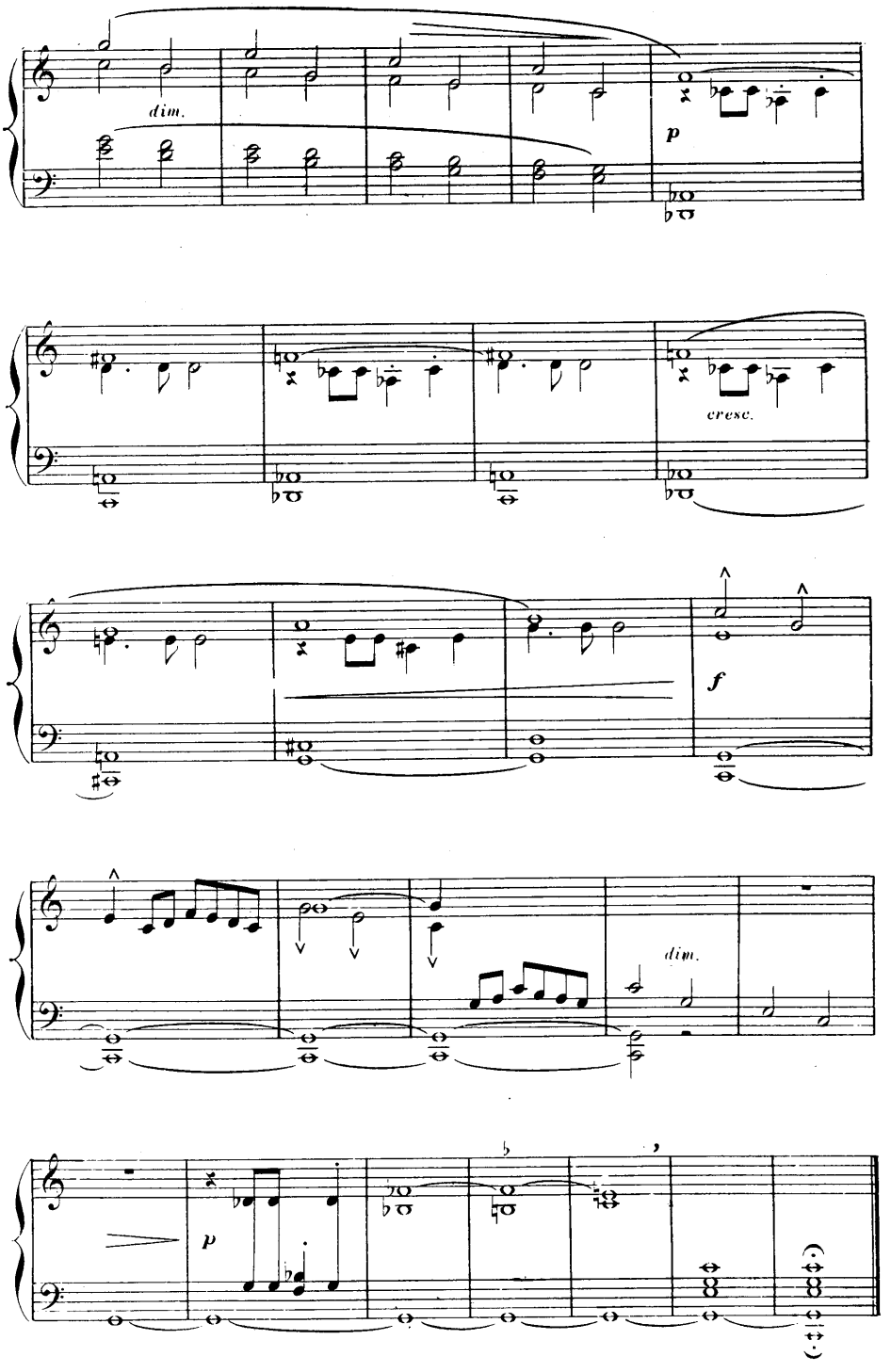
dim.
p
cresc.
f
dim.
p

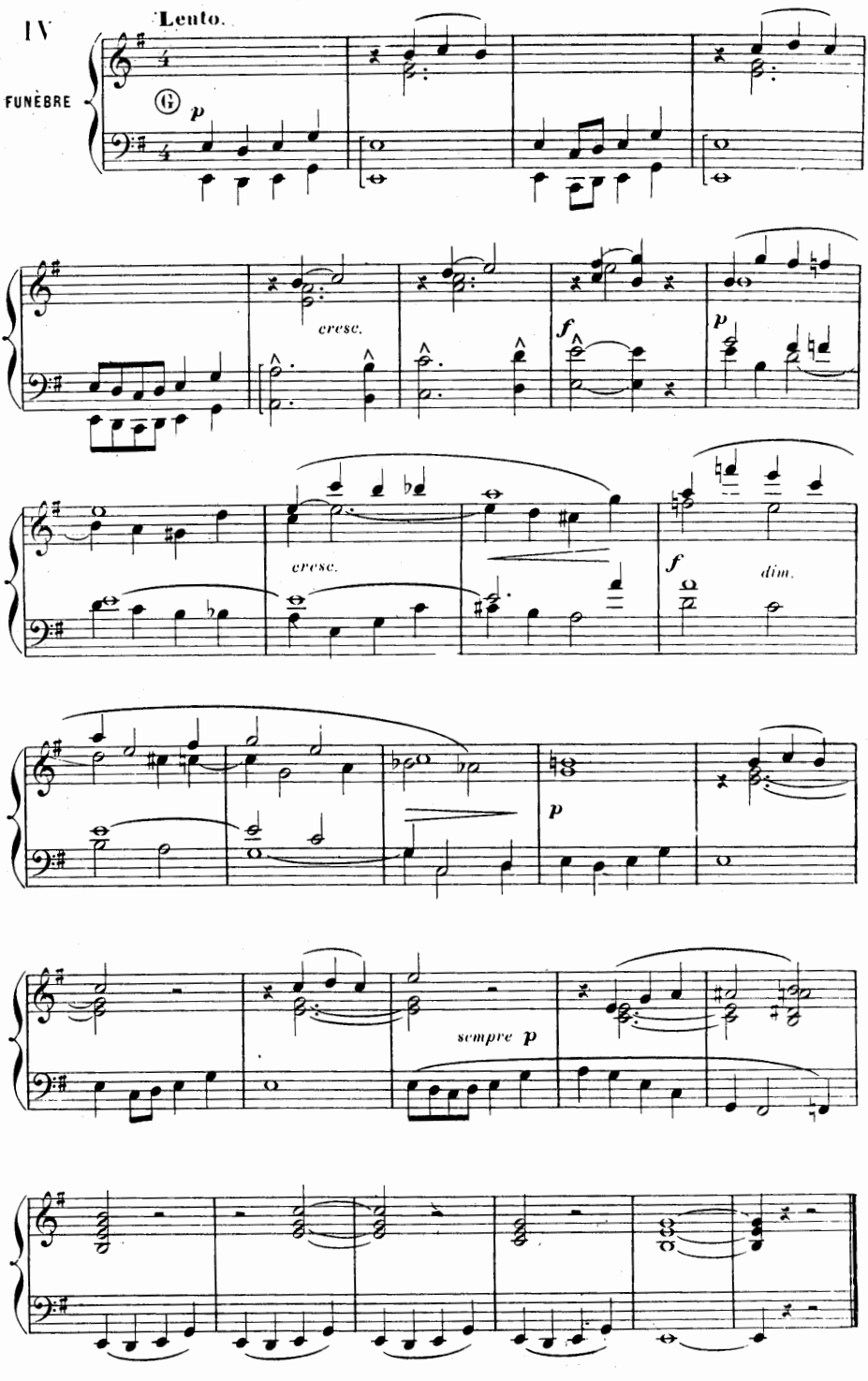
IV
Lento.
FUNÈBRE
p
cresc.
f
p
cresc.
f
dim.
p
sempre p

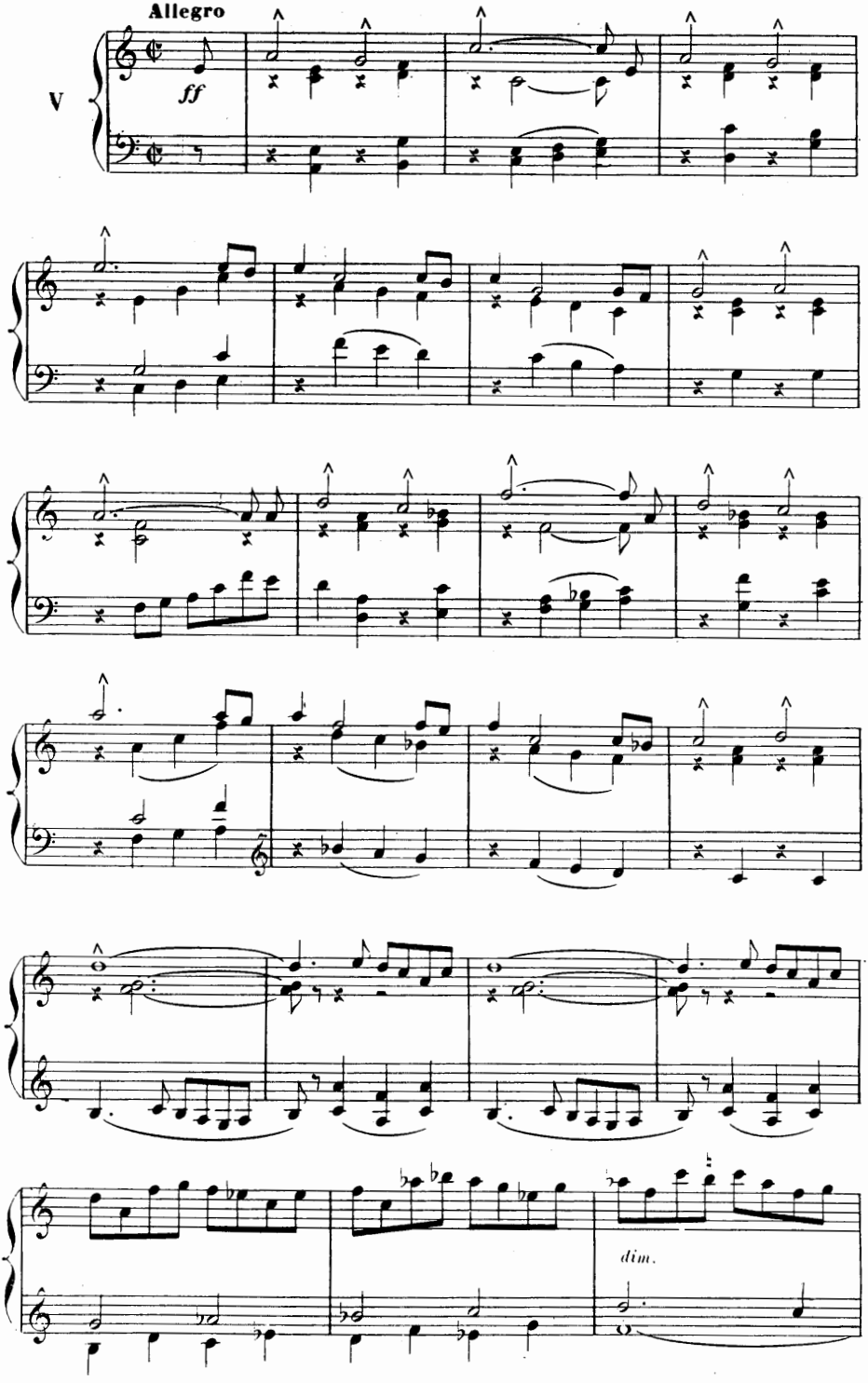
Allegro
V
ff
dim.

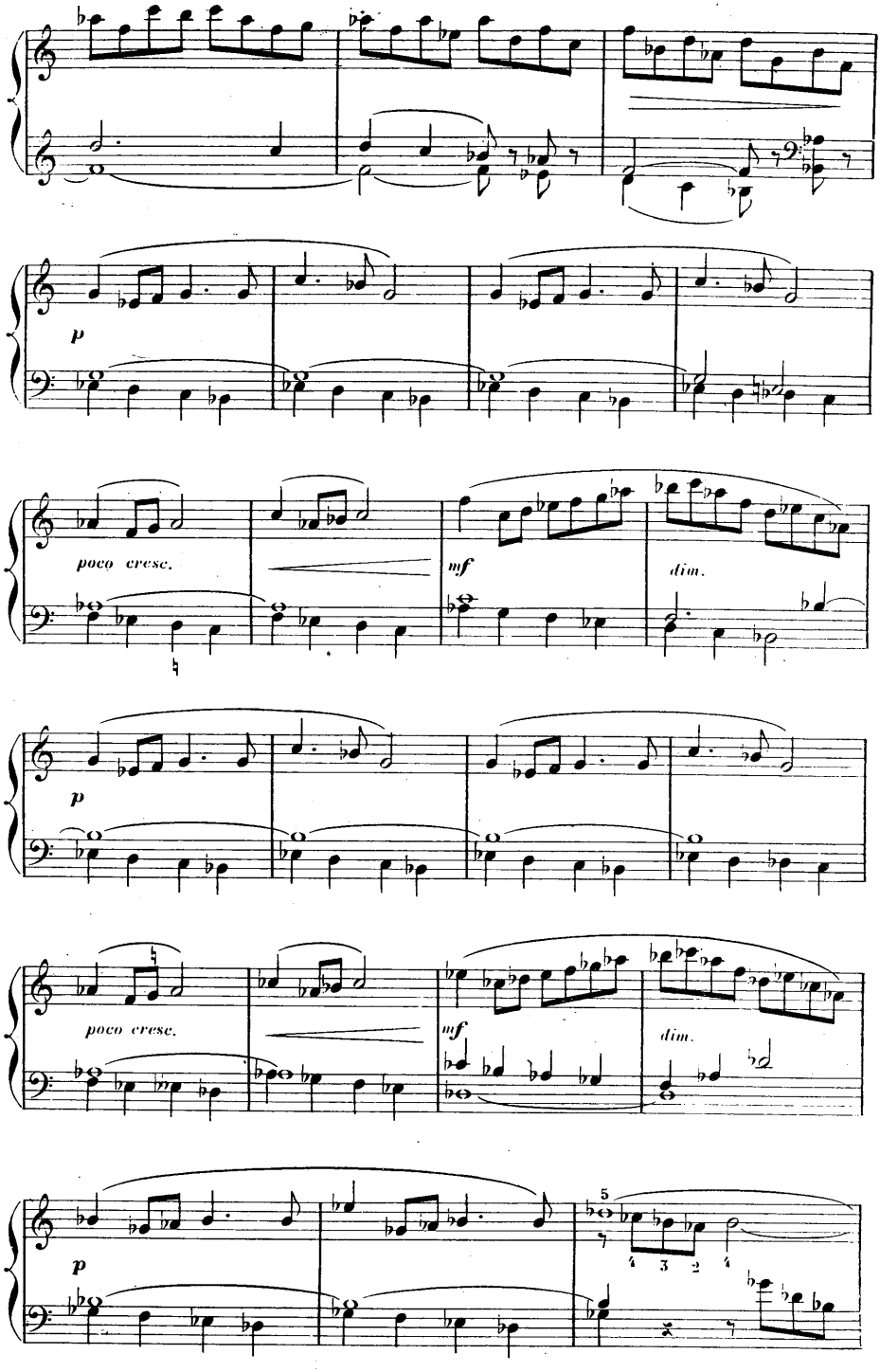
p
poco cresc.
mf
dim.
p
poco cresc.
mf
dim.
p
5
4 3 2 4

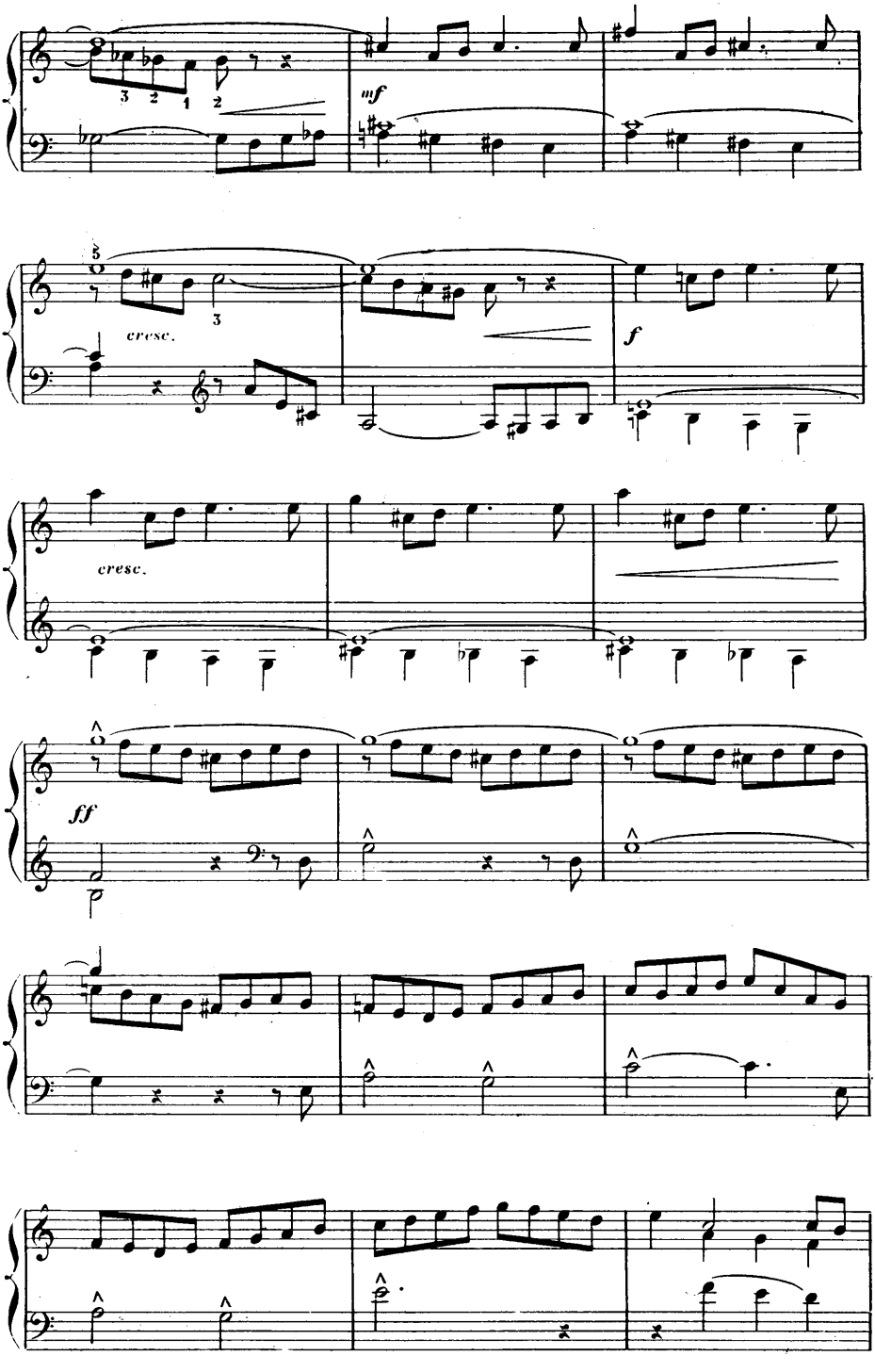
mf
cresc.
f
cresc.
ff

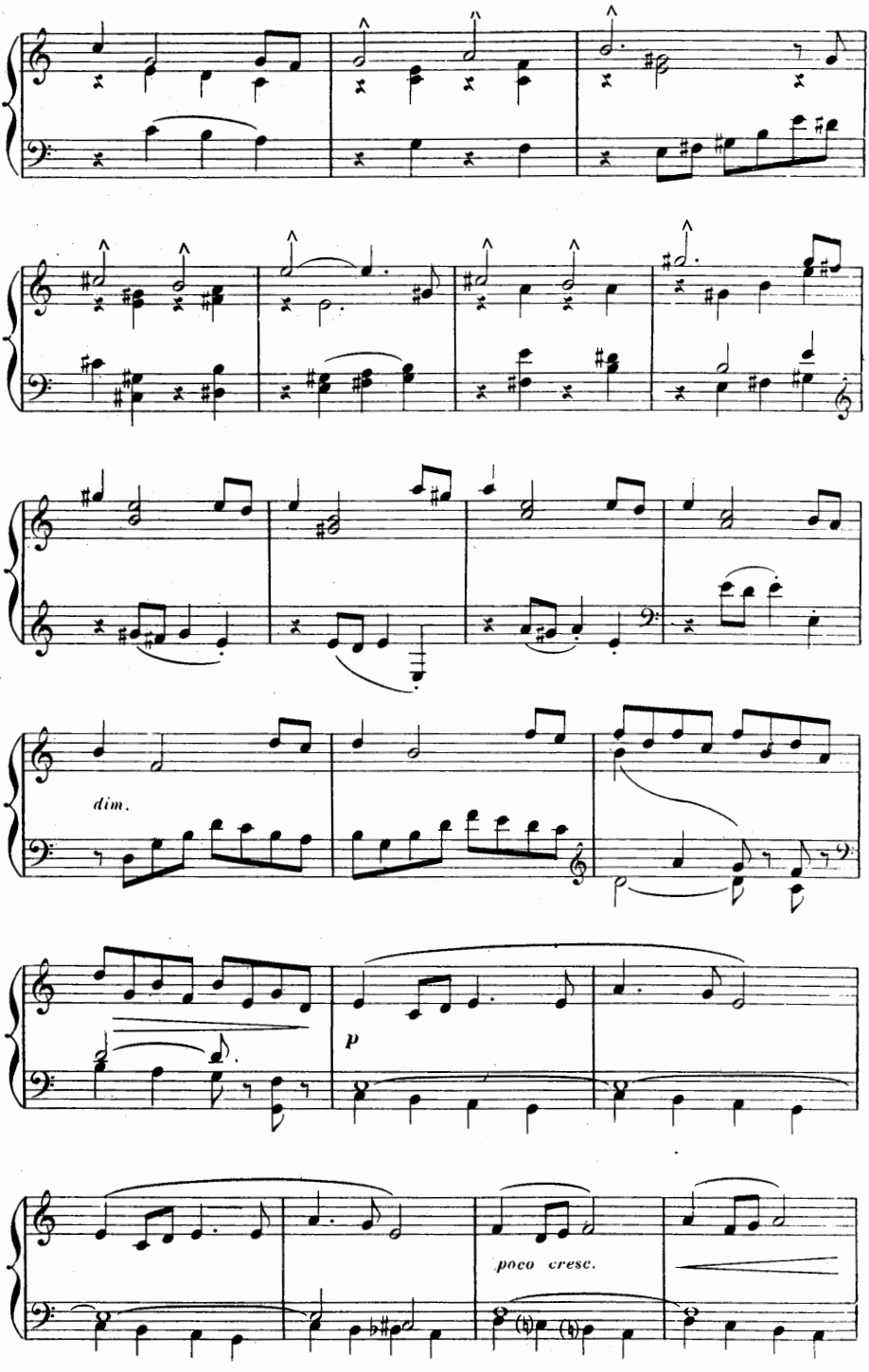
dim.
p
poco cresc.

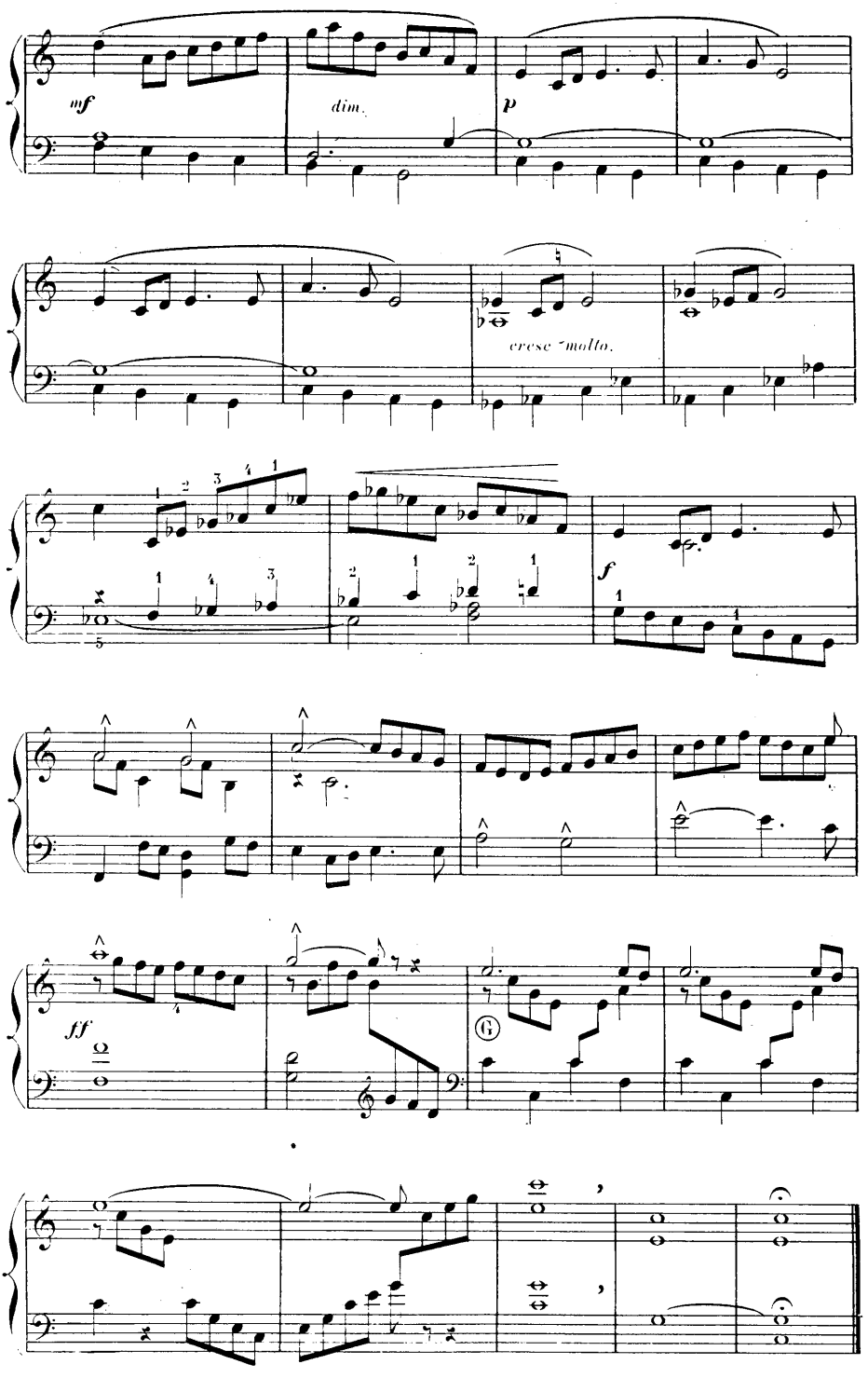
mf
dim.
p
cresc molto.
f
ff

VERSETS

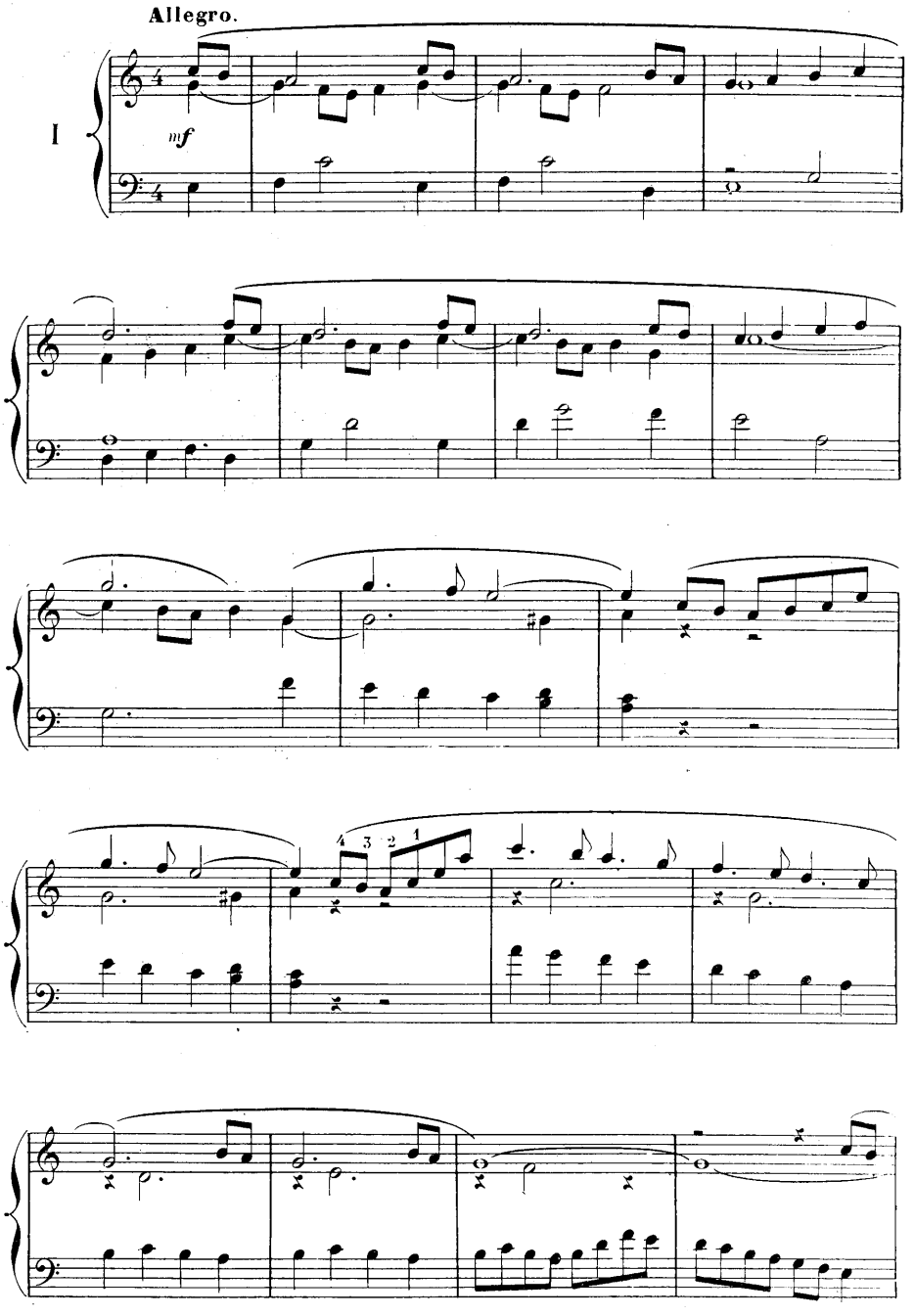

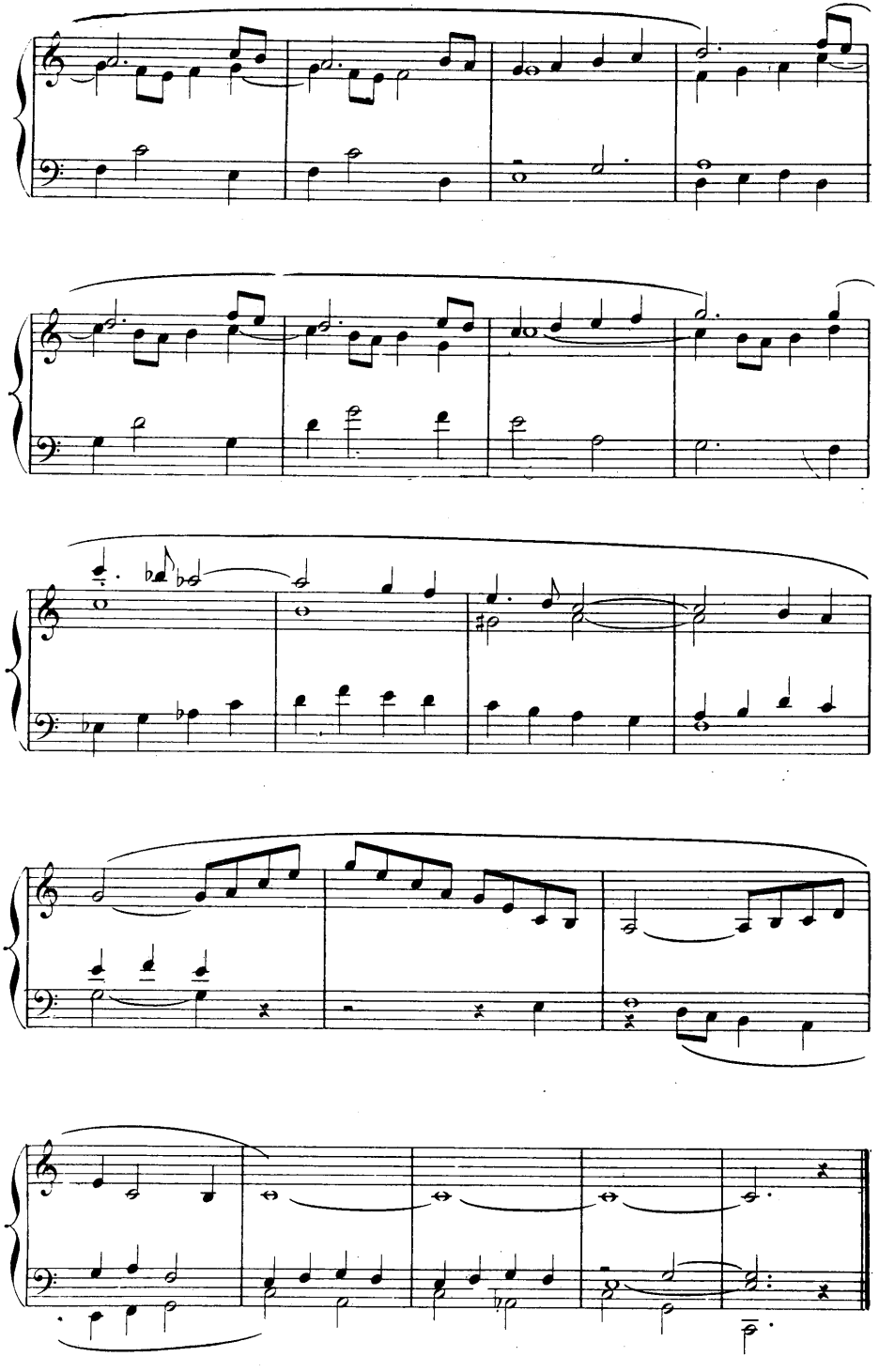

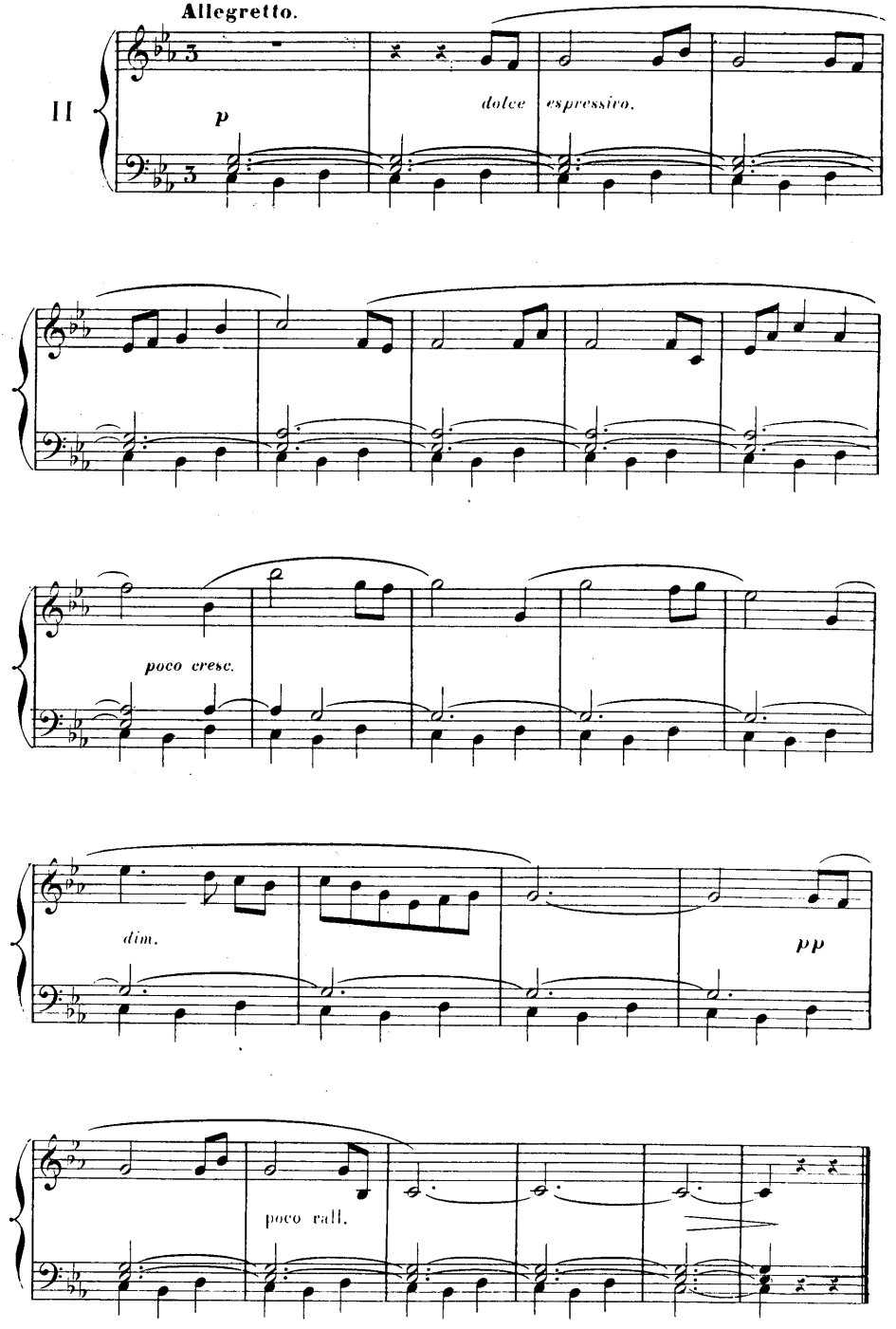
Allegretto.
II
p
dolce espressivo.
poco cresc.
dim.
pp
poco rall.

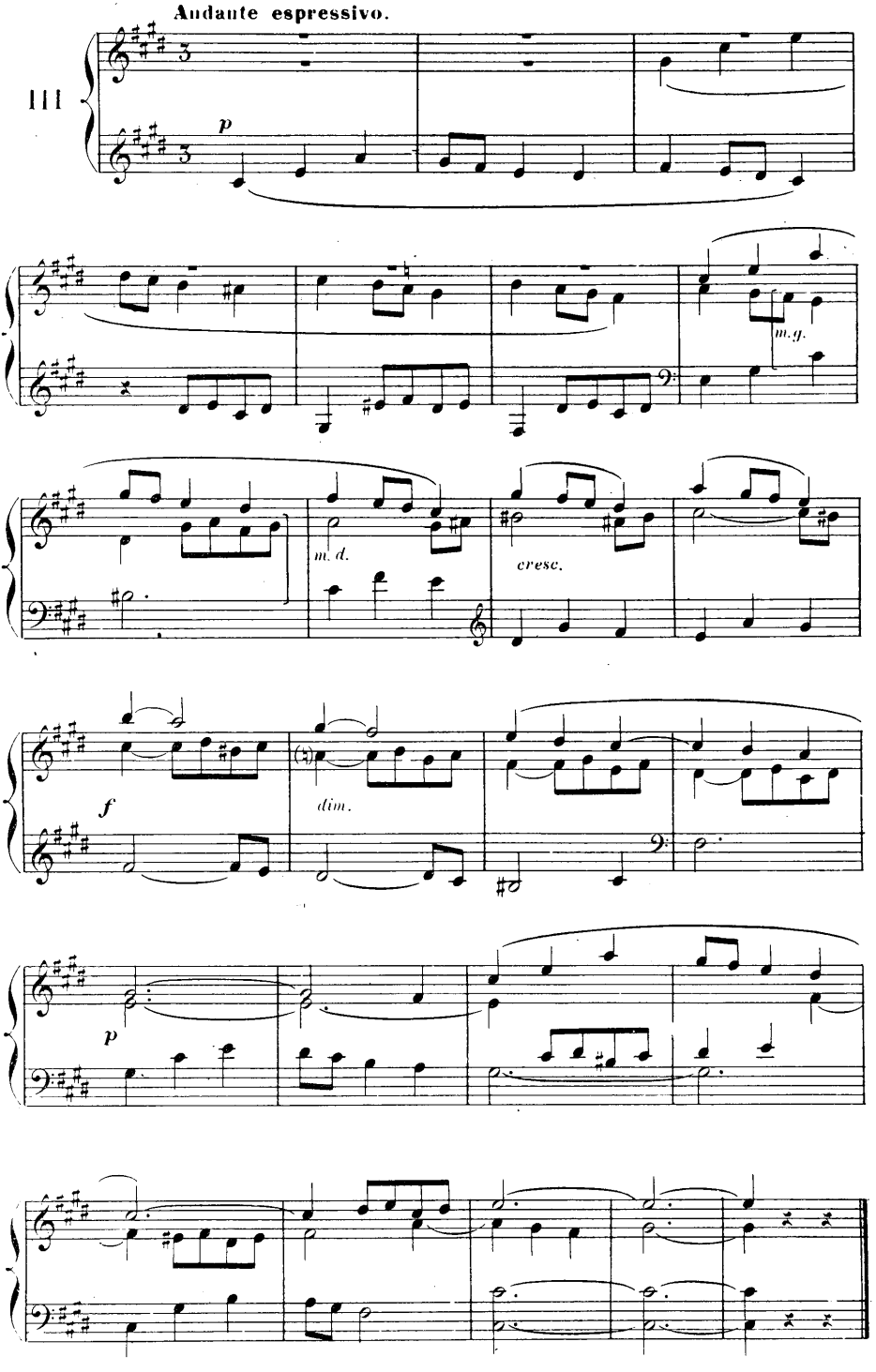
Andante espressivo.
III
p
m.g.
m.d.
cresc.
f
dim.
p

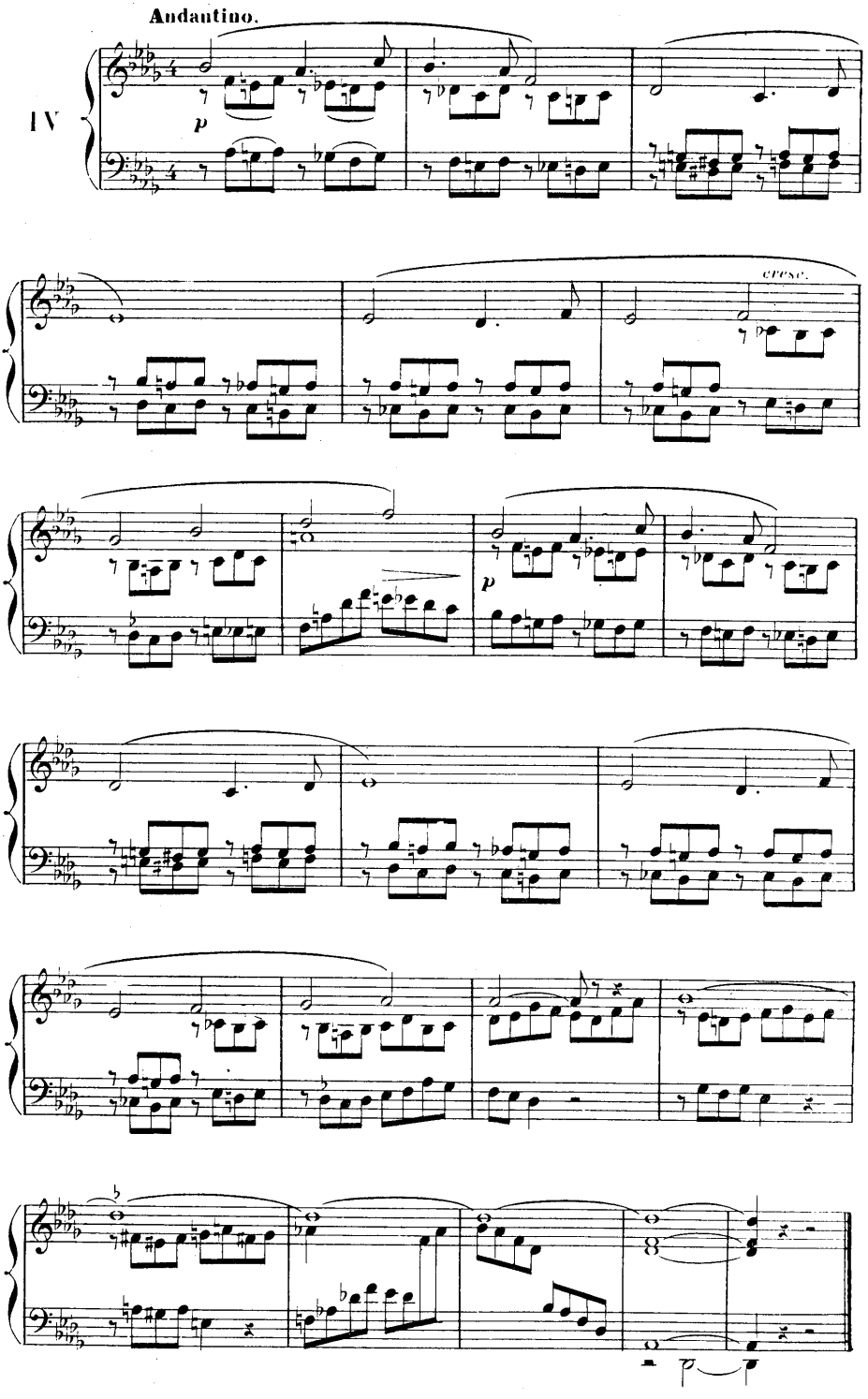
Andantino.
IV
p
cresc.
p

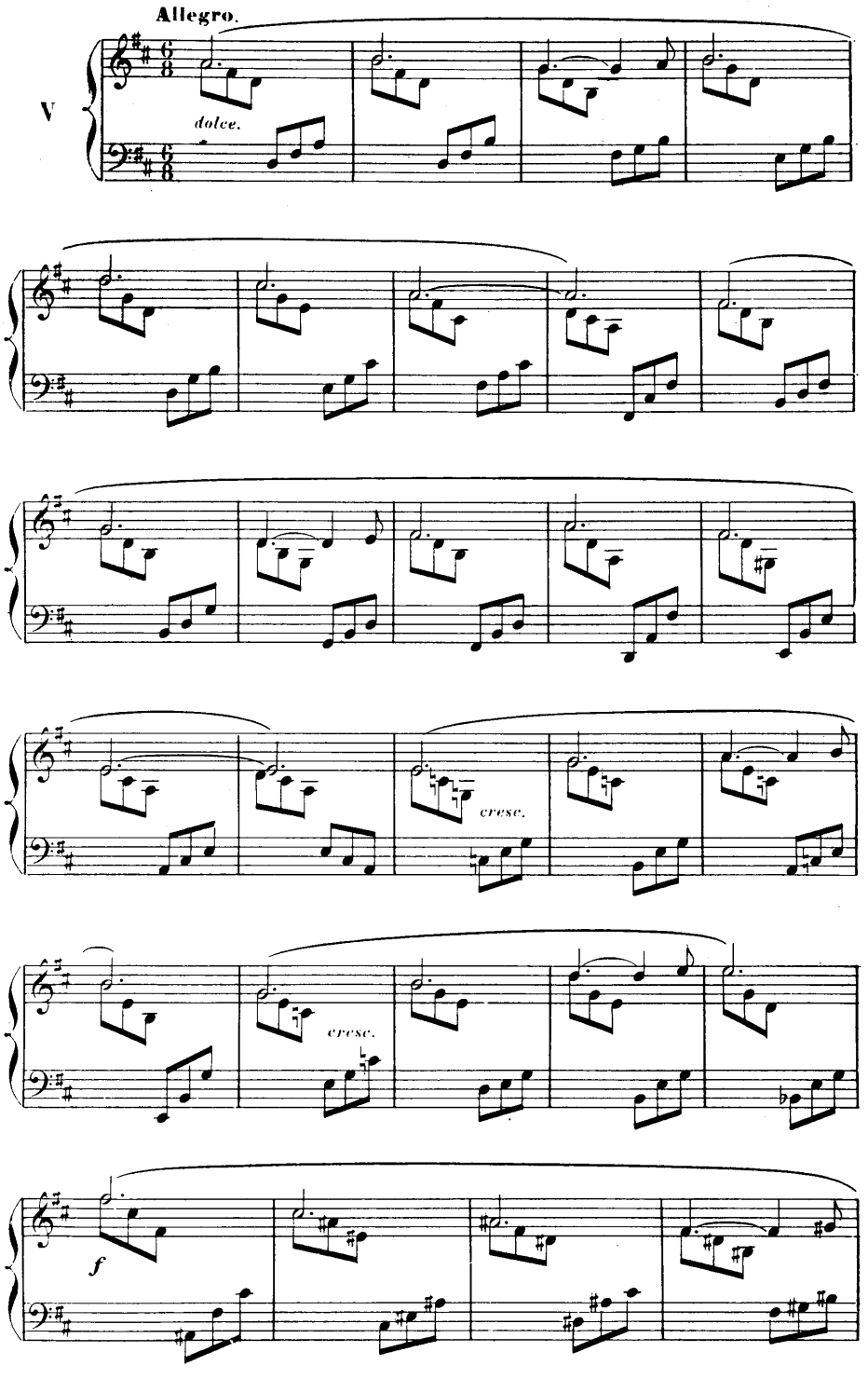
Allegro.
V
dolce.
cresc.
cresc.
f

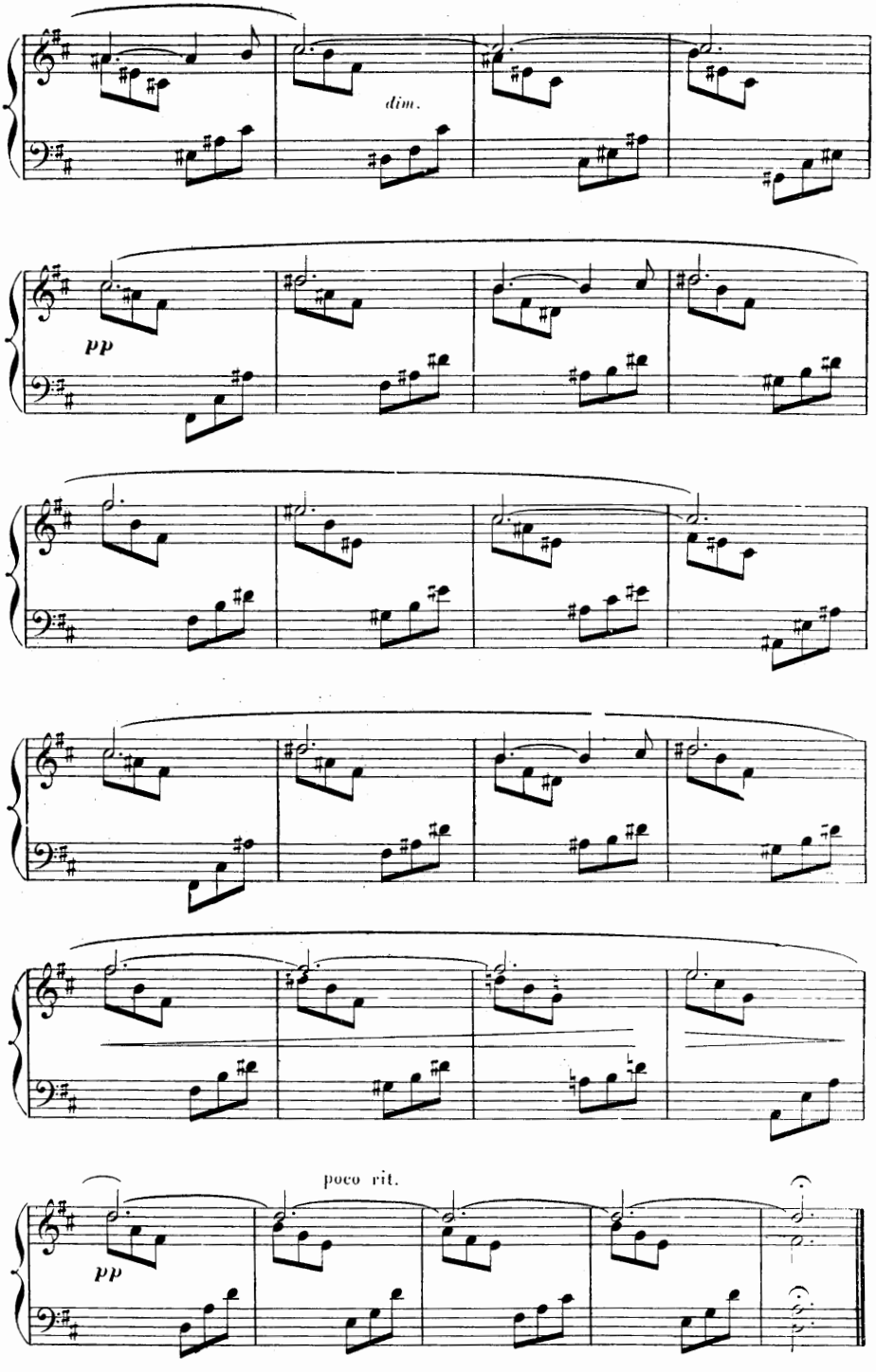
dim.
pp
poco rit.
pp

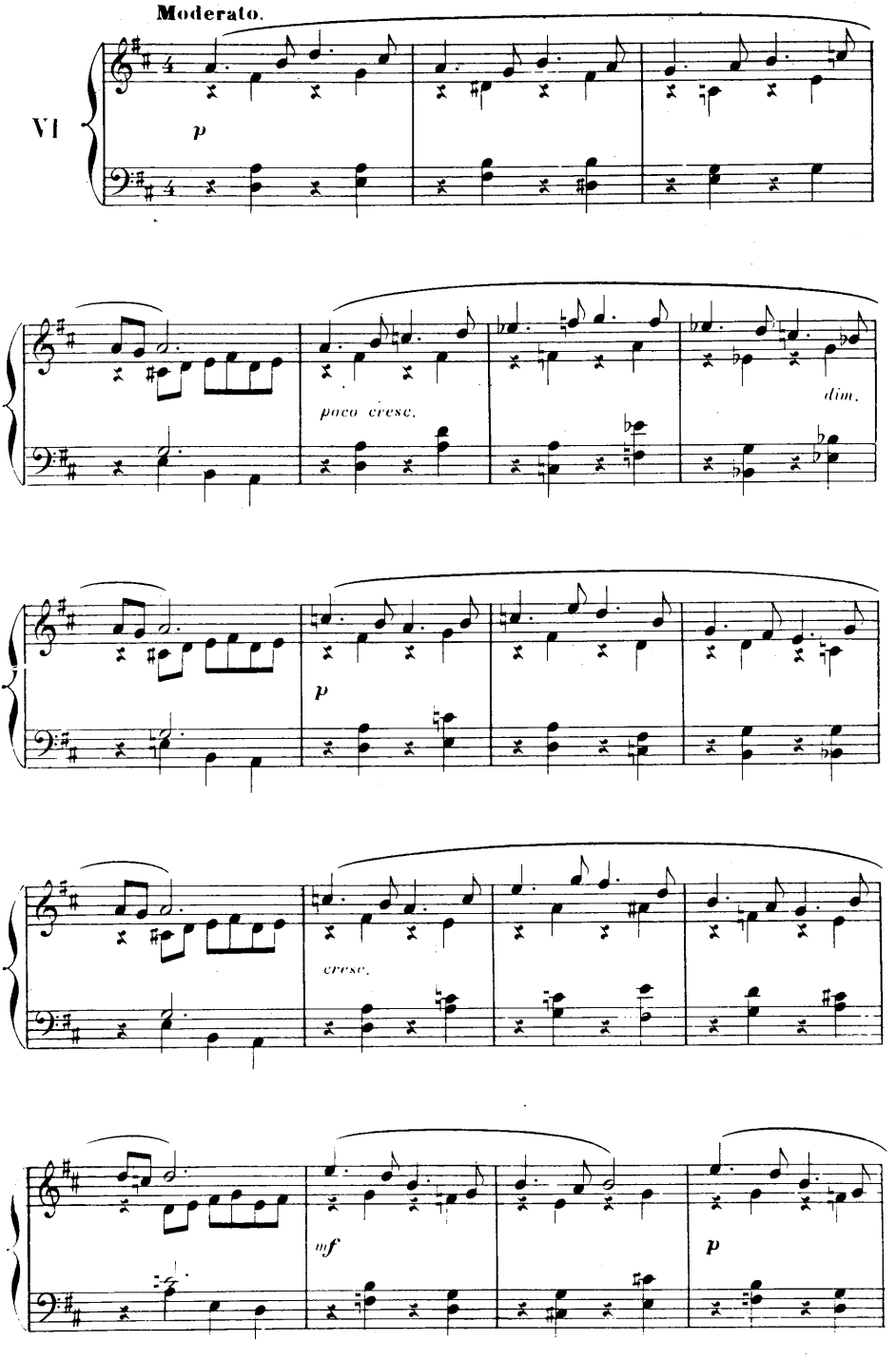
Moderato.
VI
p
poco cresc.
dim.
p
cresc.
mf
p

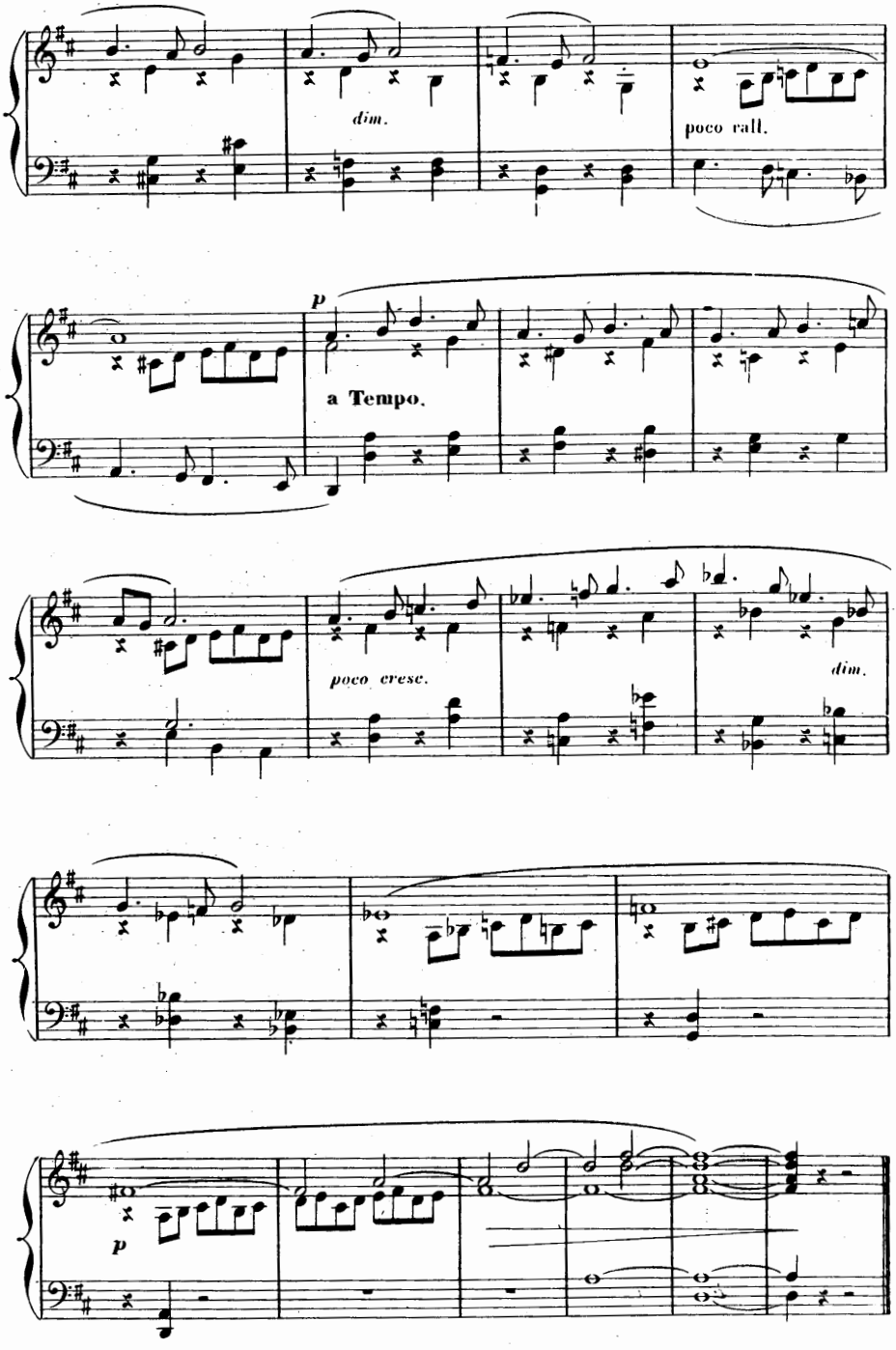
dim.
poco rall.
p
a Tempo.
poco cresc.
dim.
p

Andantino non troppo.

VII

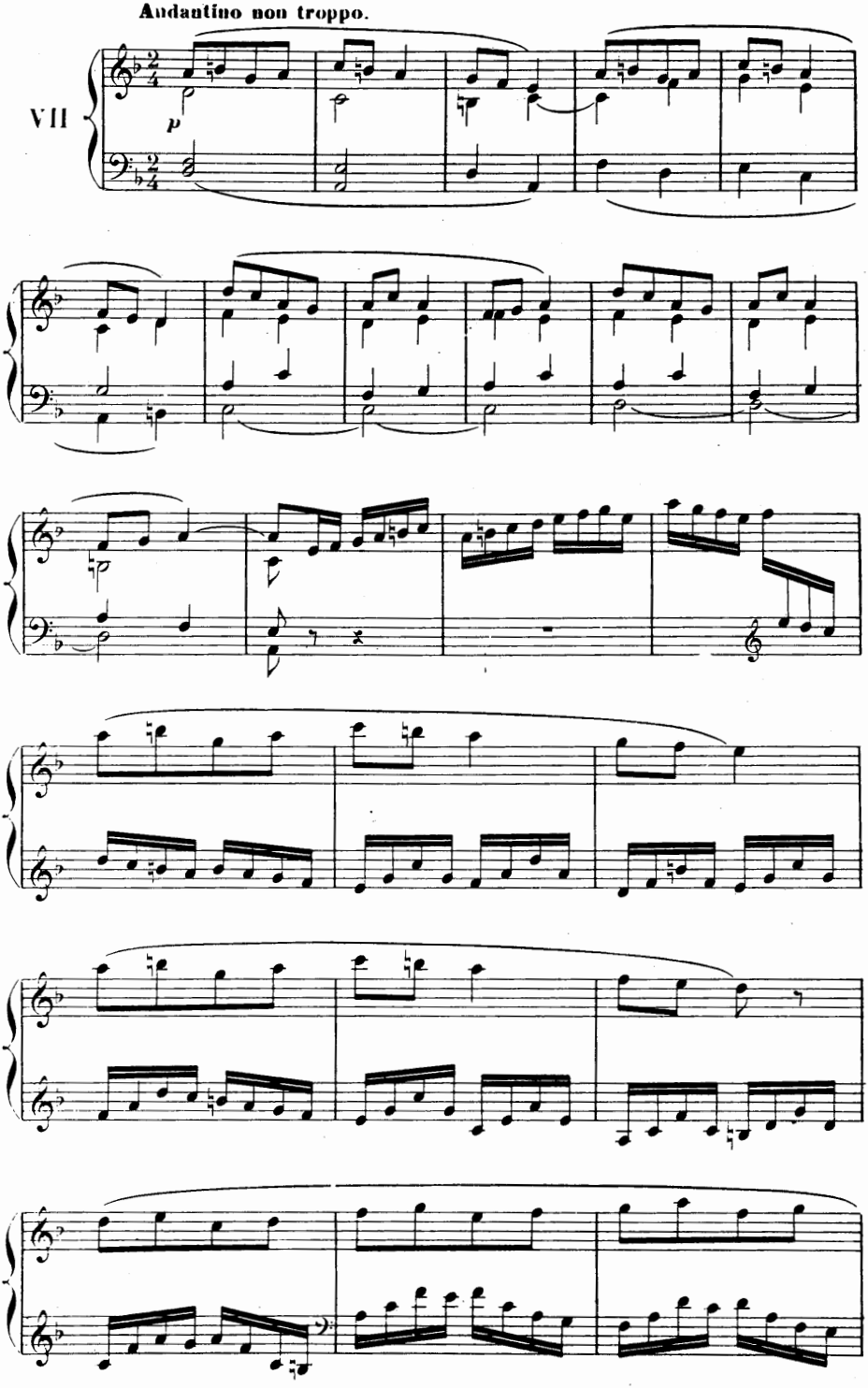

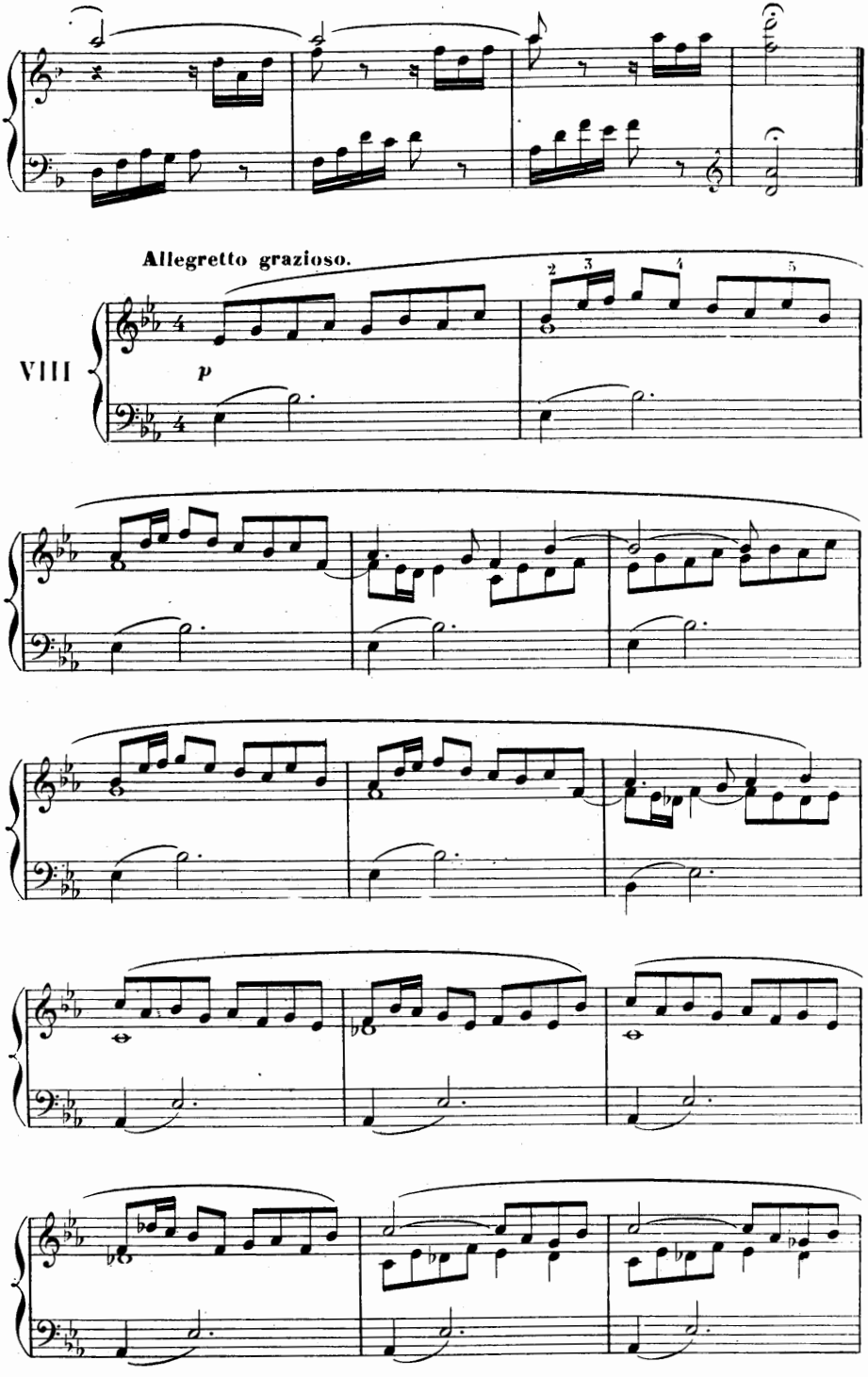
Allegretto grazioso.
VIII
p

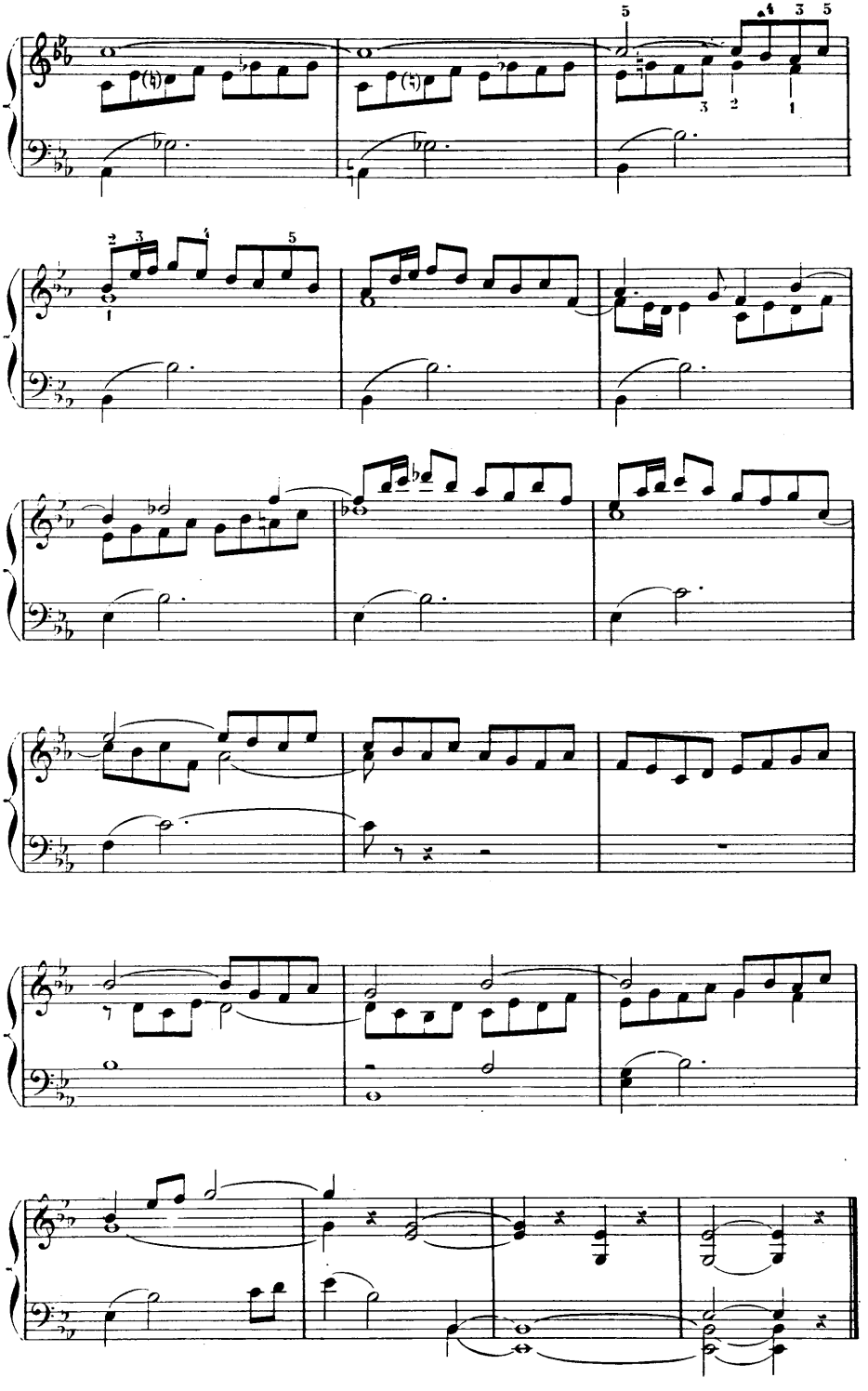

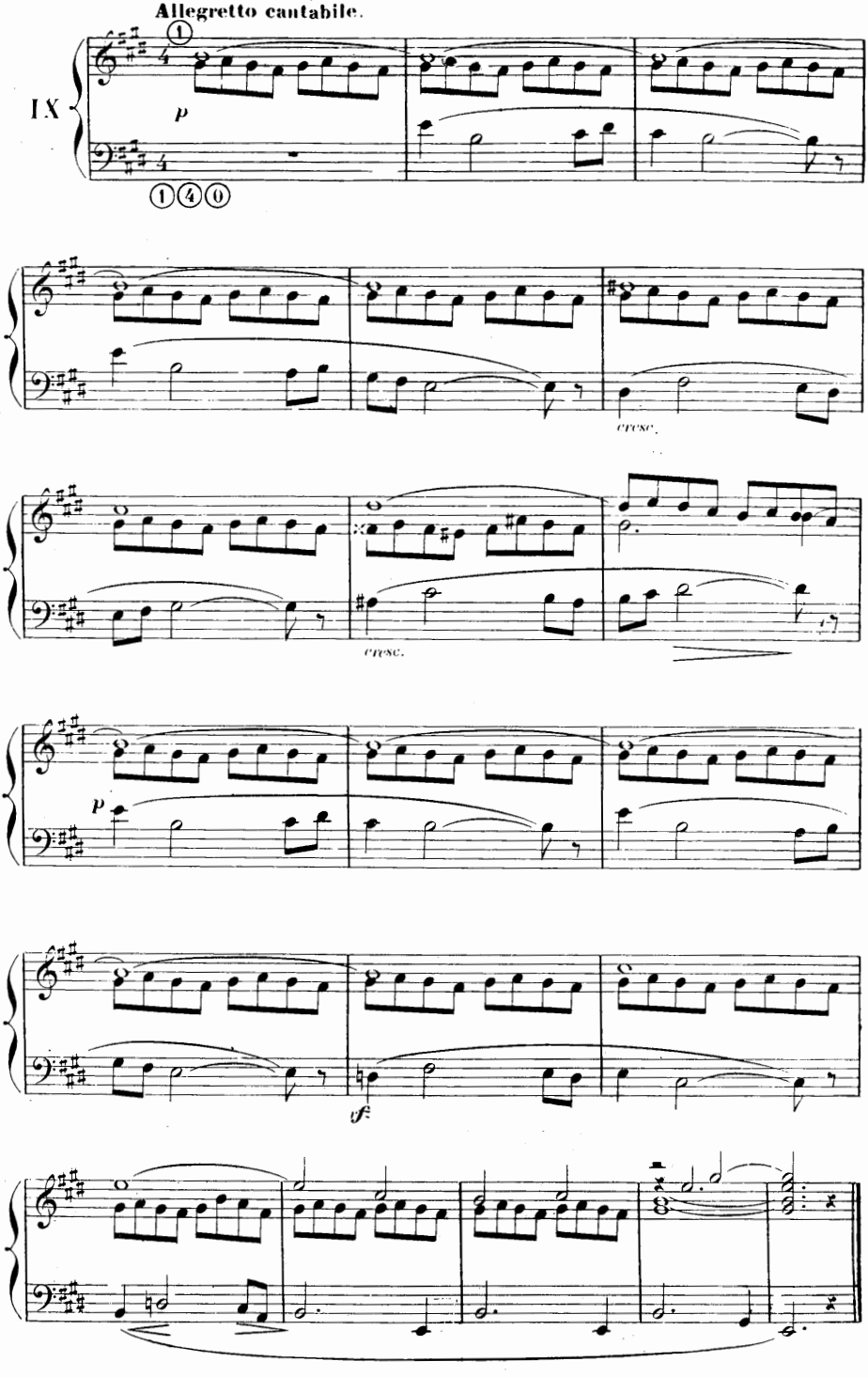
Allegretto cantabile.
IX
p
cresc.
cresc.
p
ff

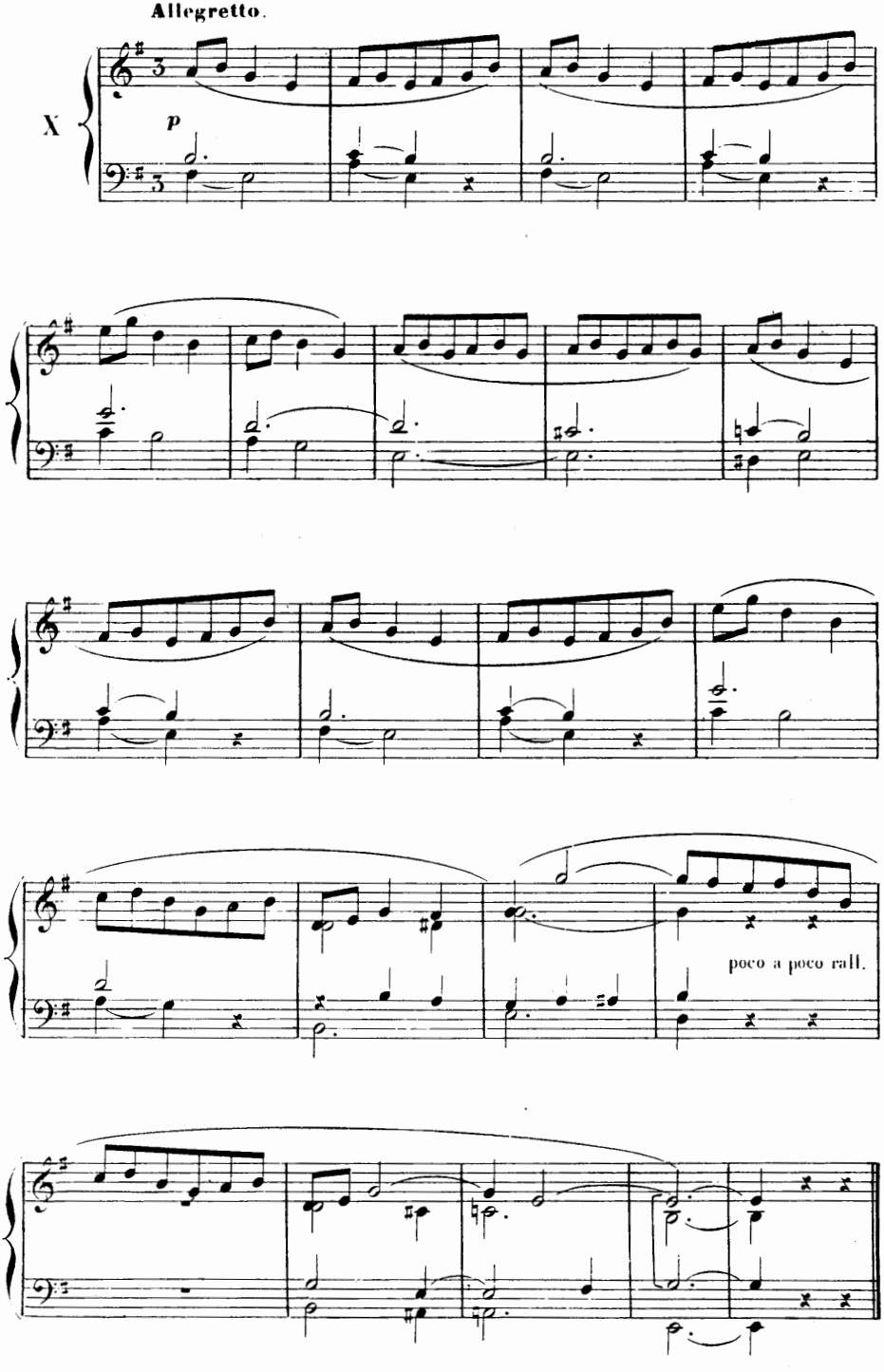
Allegretto.
X
p
poco a poco rall.

Allegro vivo e leggiero.

XI

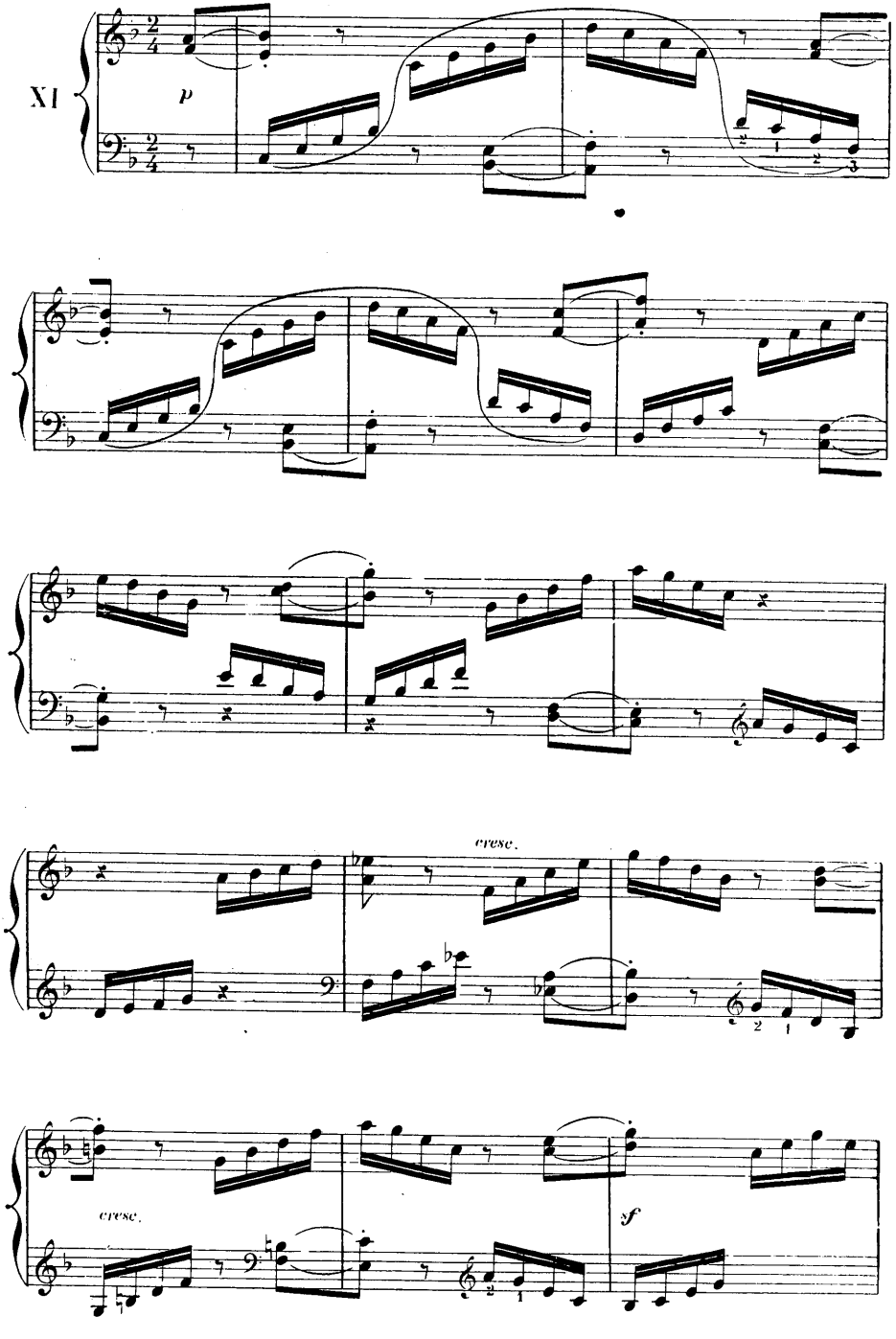

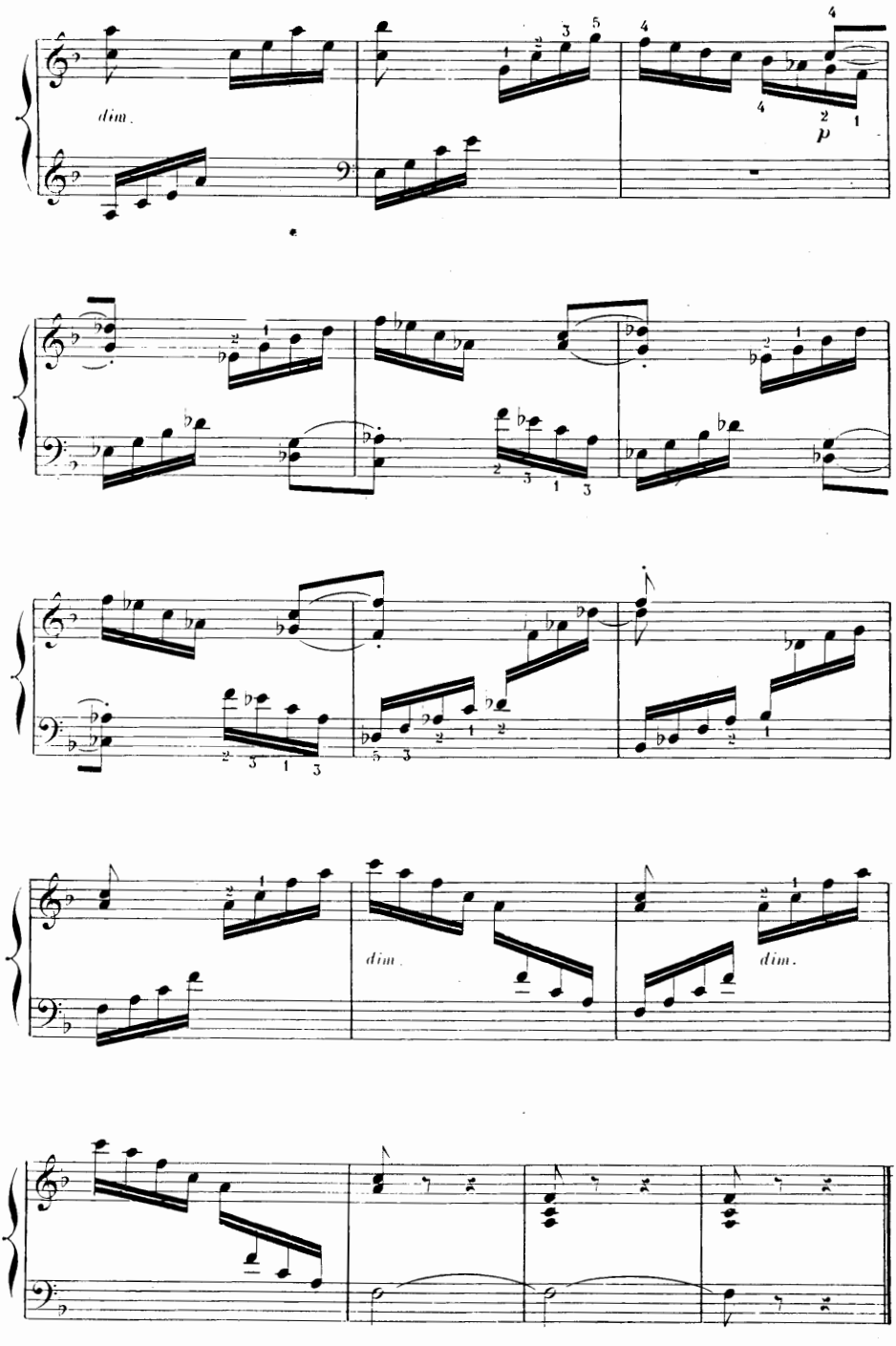
dim.
p
dim.
dim.

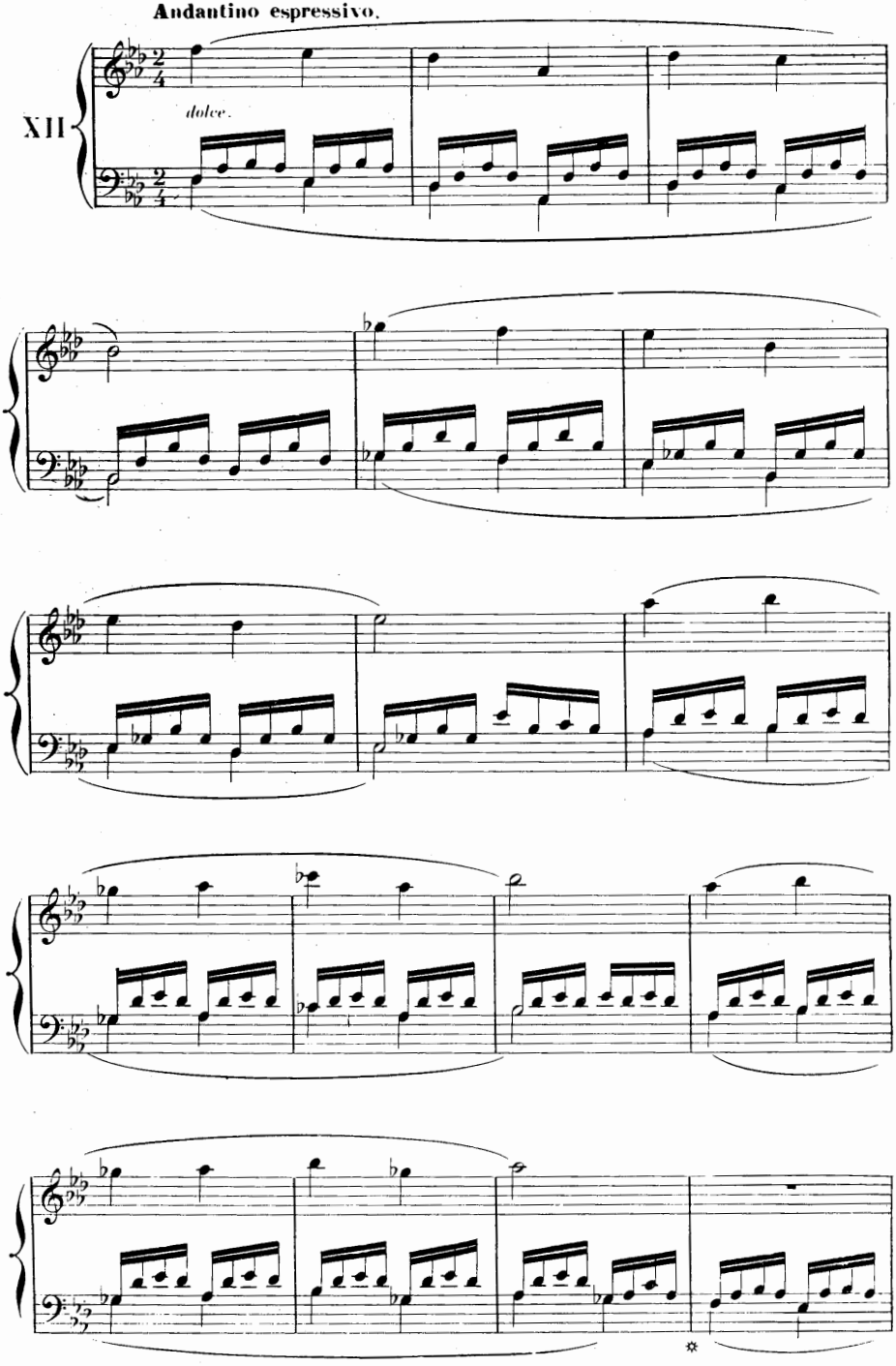

✲ Au G.d Orgue on doublera à partir de ce signe jusqu'à celui ci ✲, le chant de la basse avec le 8 et le 16 pieds de la Pédale.

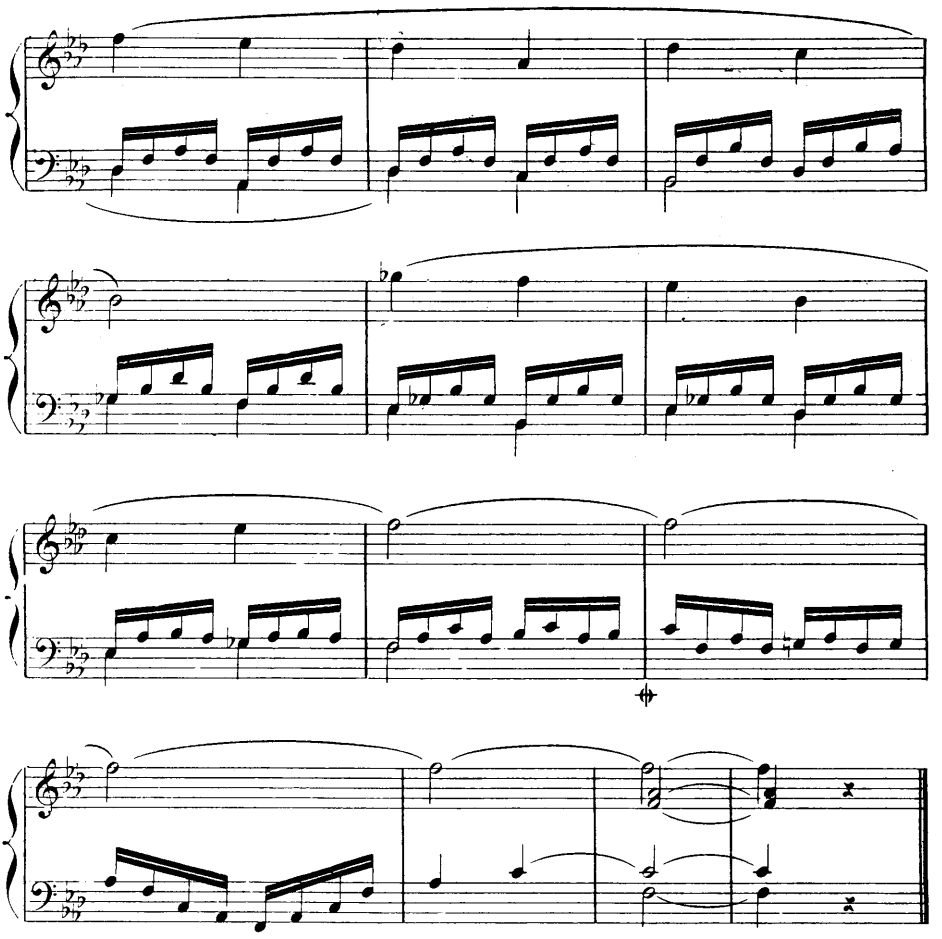

Poco allegretto

XIII

dolce

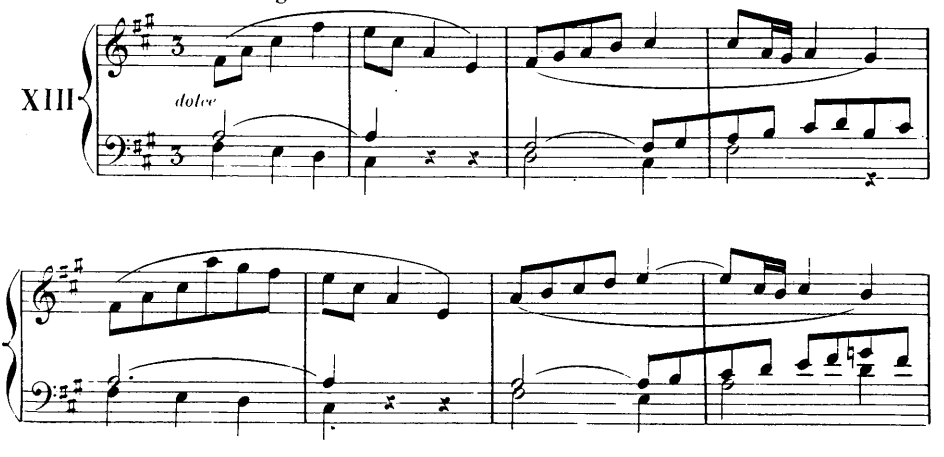

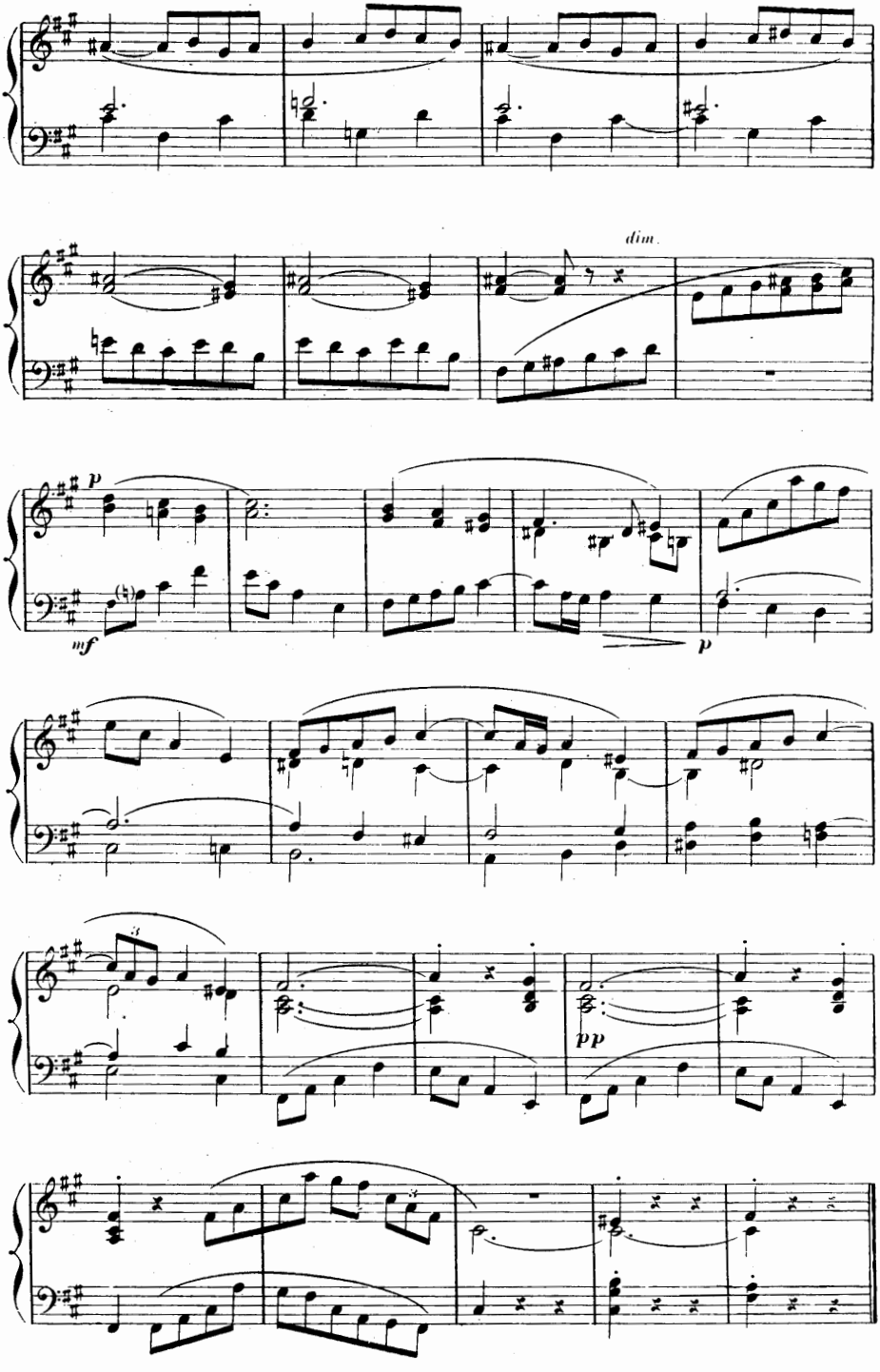
dim.
p
mf
p
pp

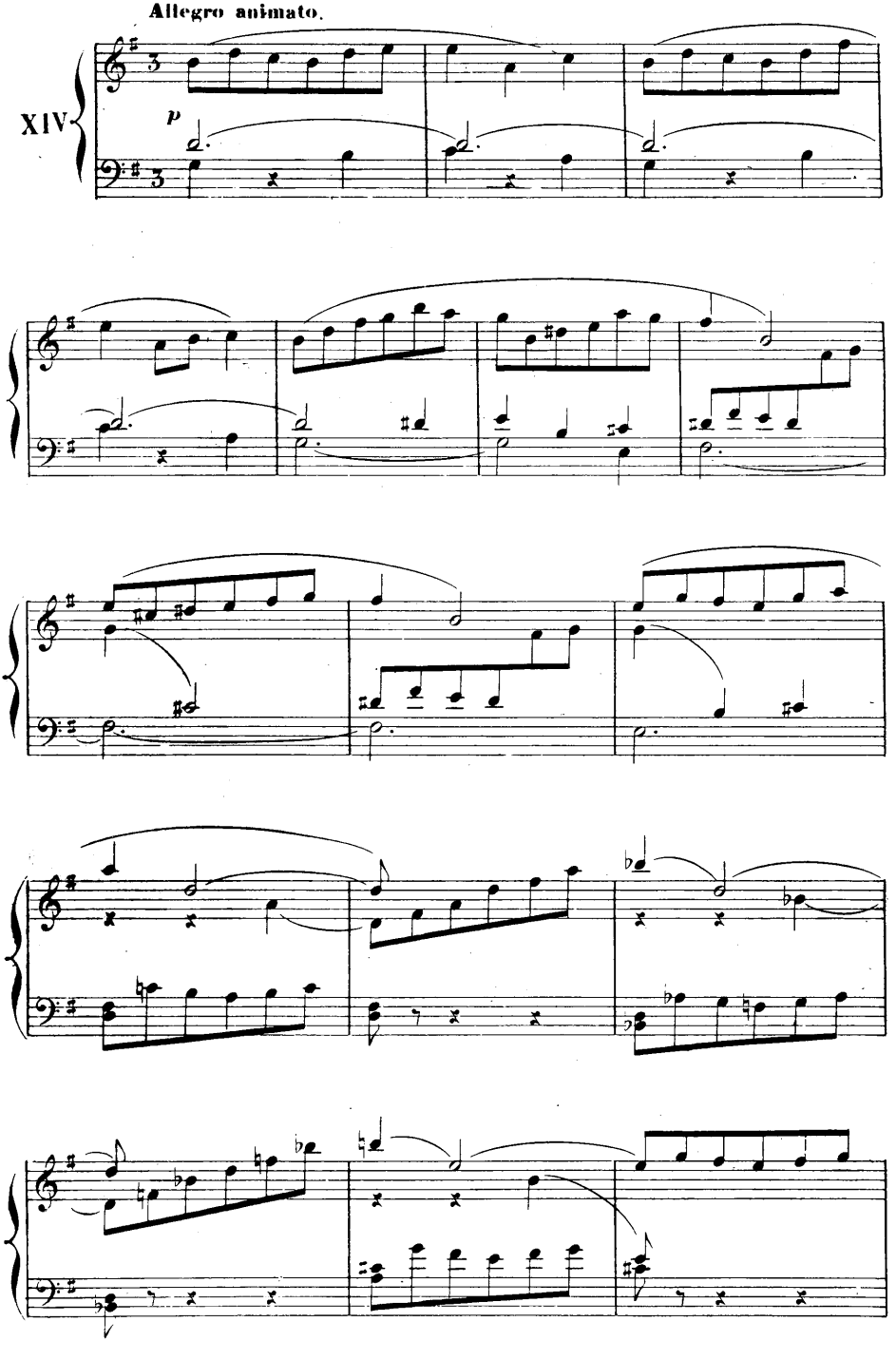
Allegro animato.
XIV
p

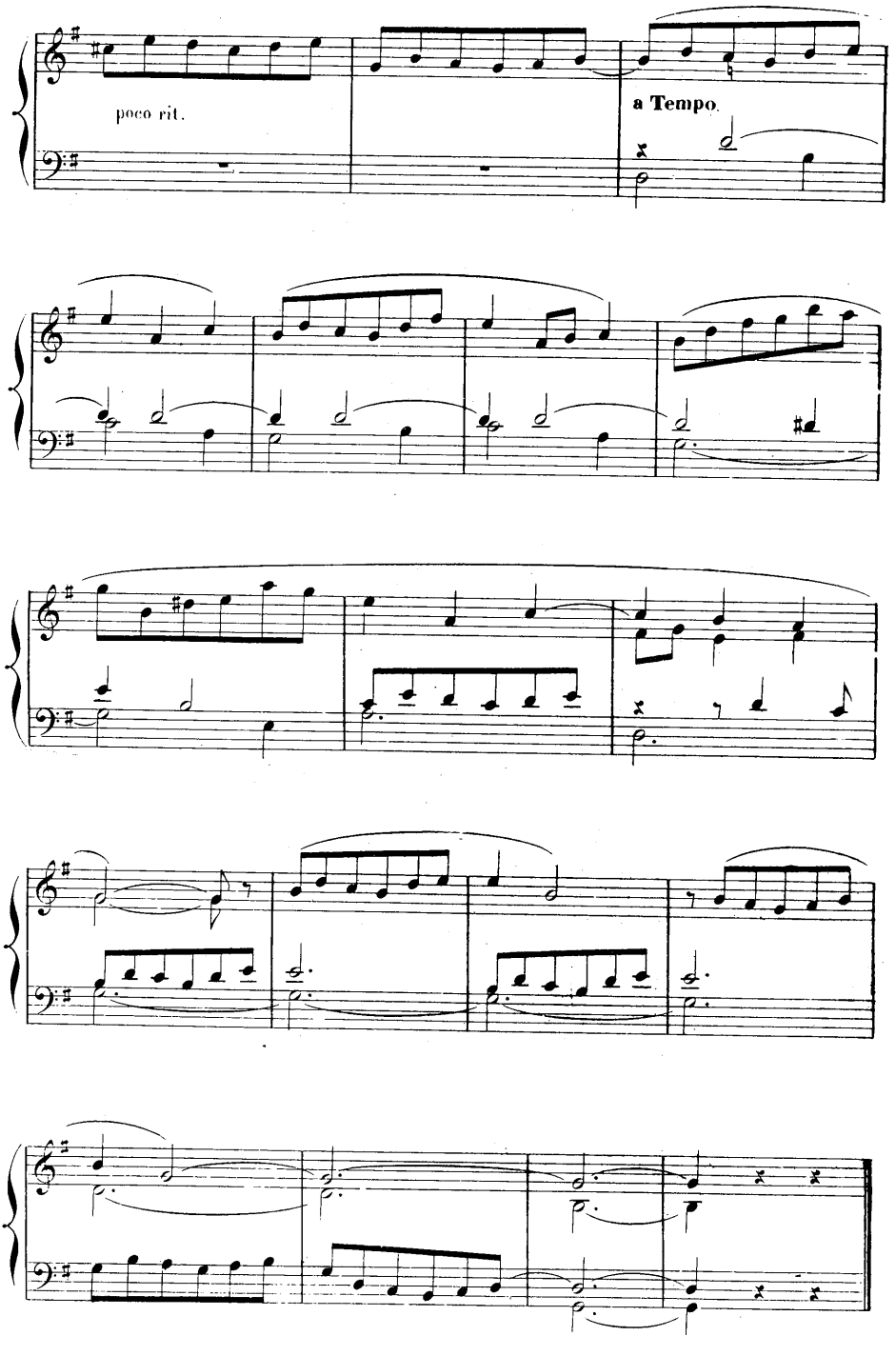
poco rit.
a Tempo

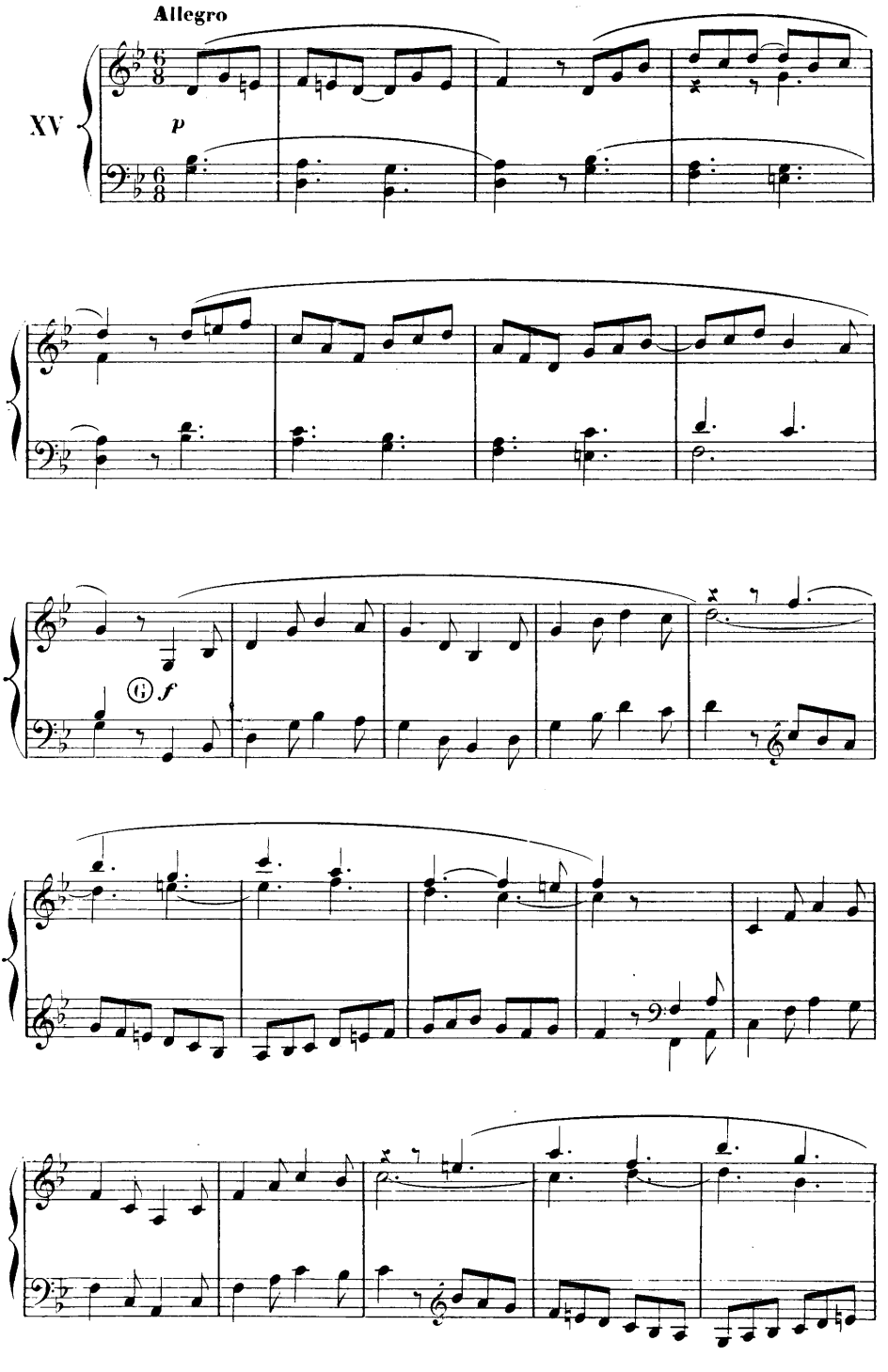
Allegro
XV
p
6
f

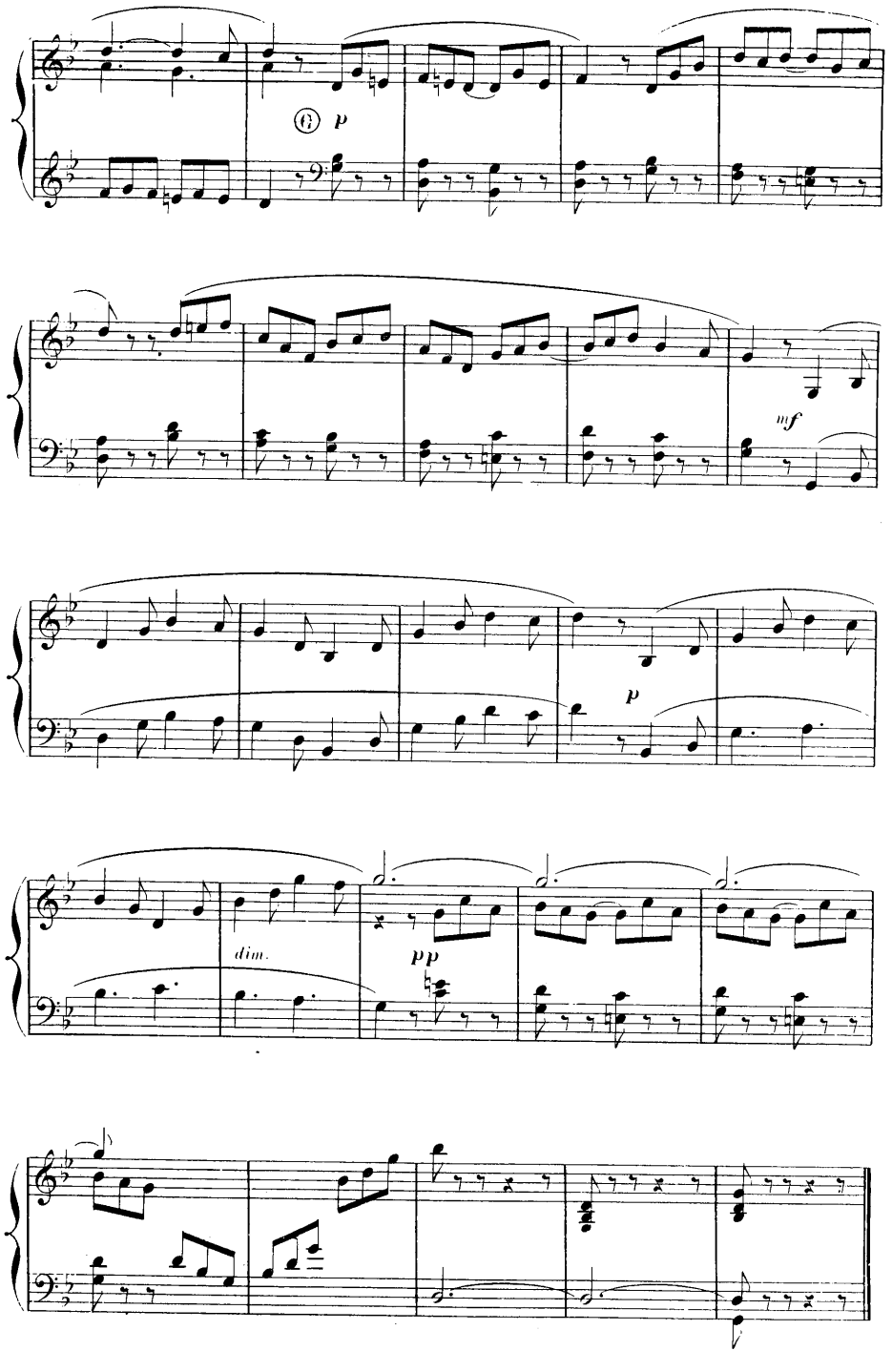
6
p
mf
p
dim.
pp

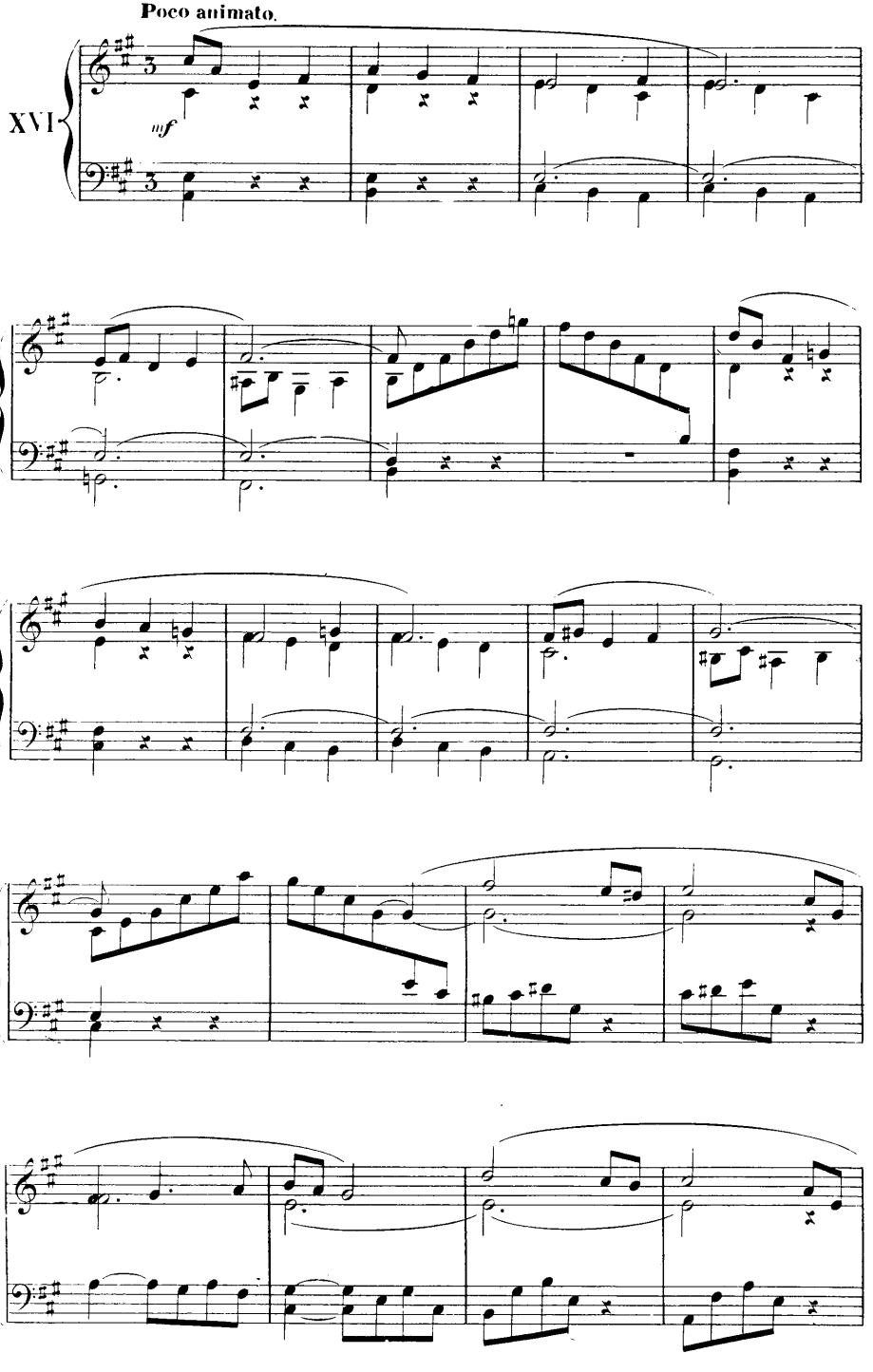
Poco animato.
XVI
mf

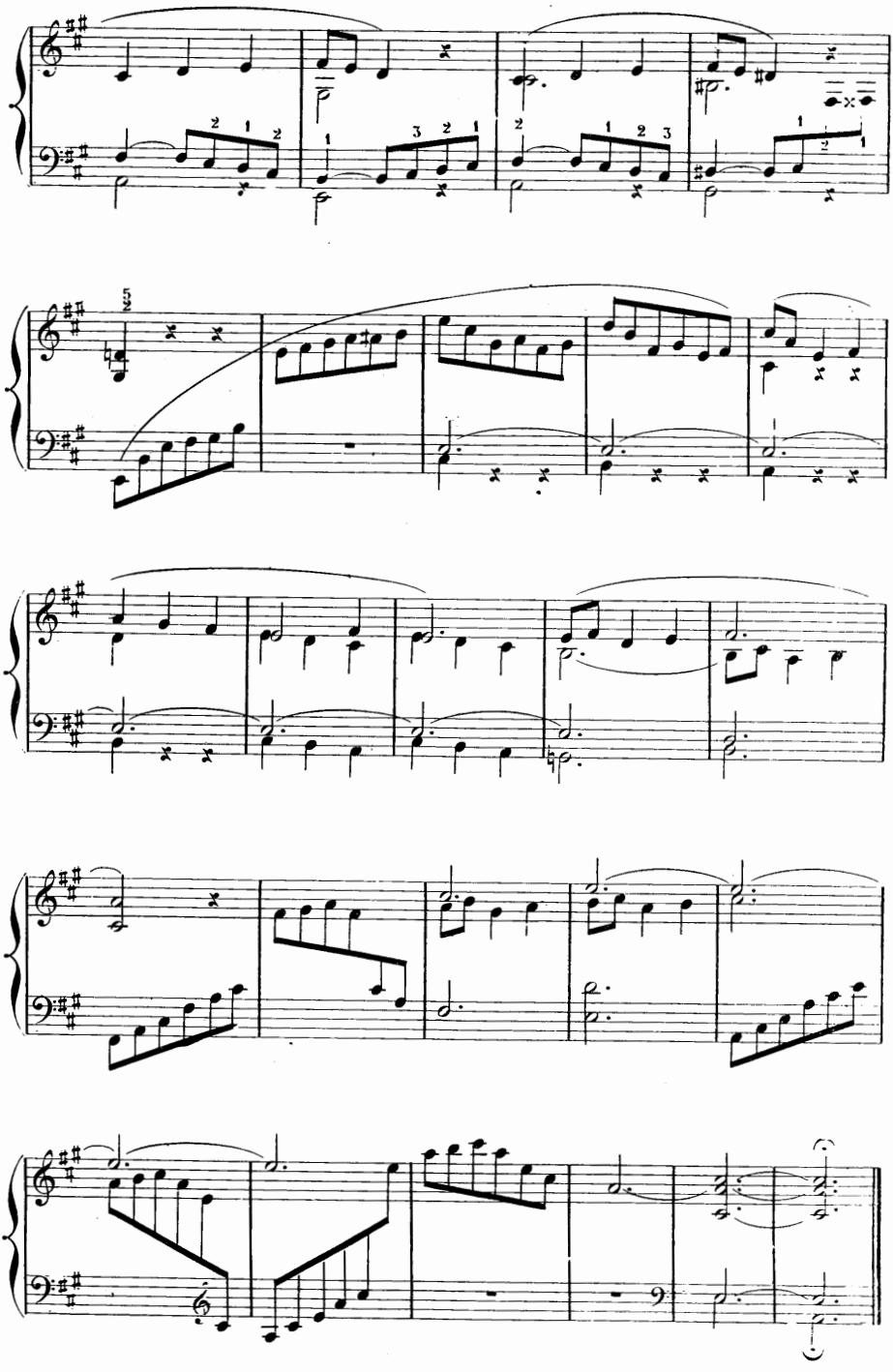

Allegro assai. (Les croches de la m.d. très détachées avec la *percussion*)

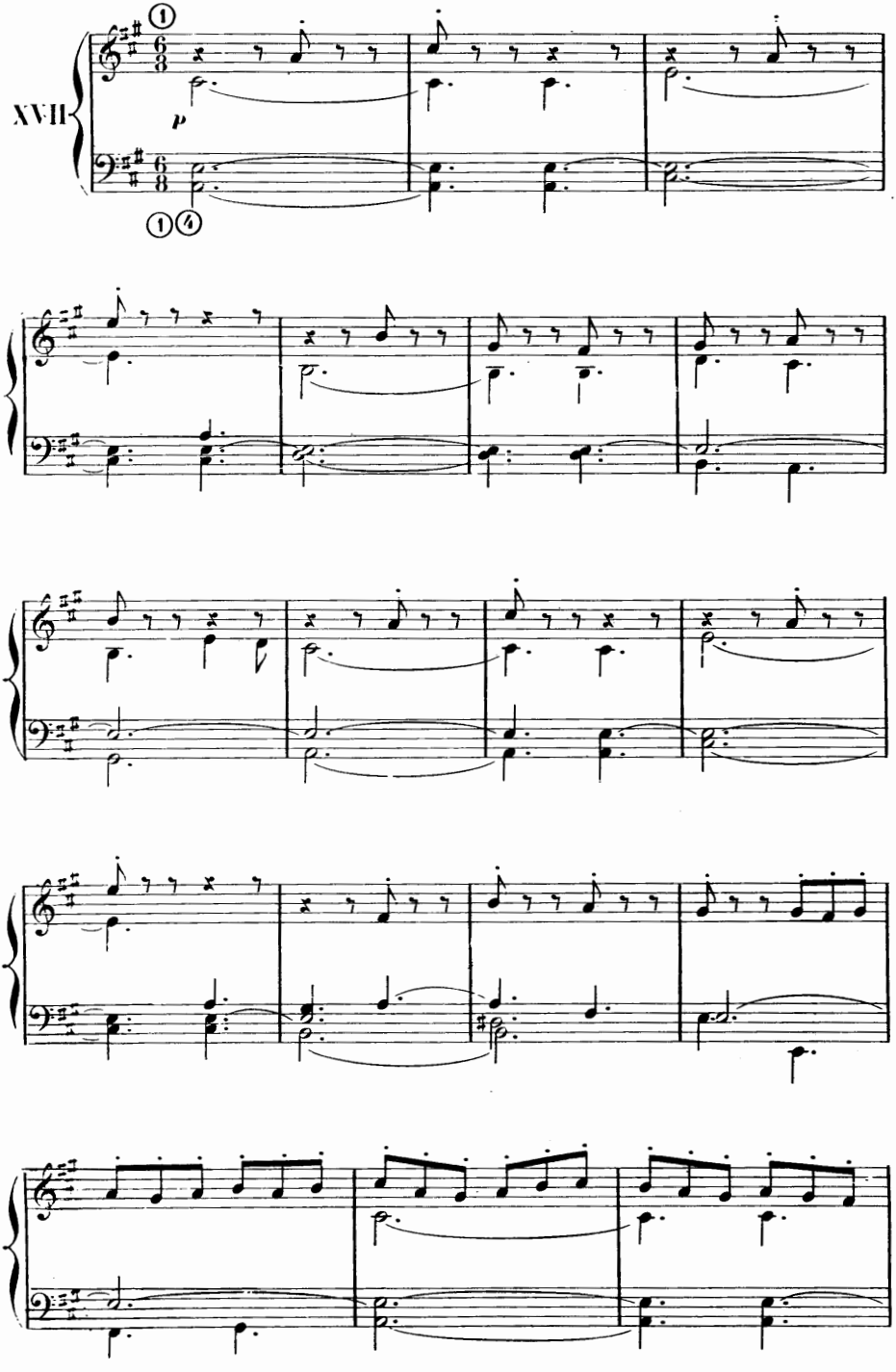

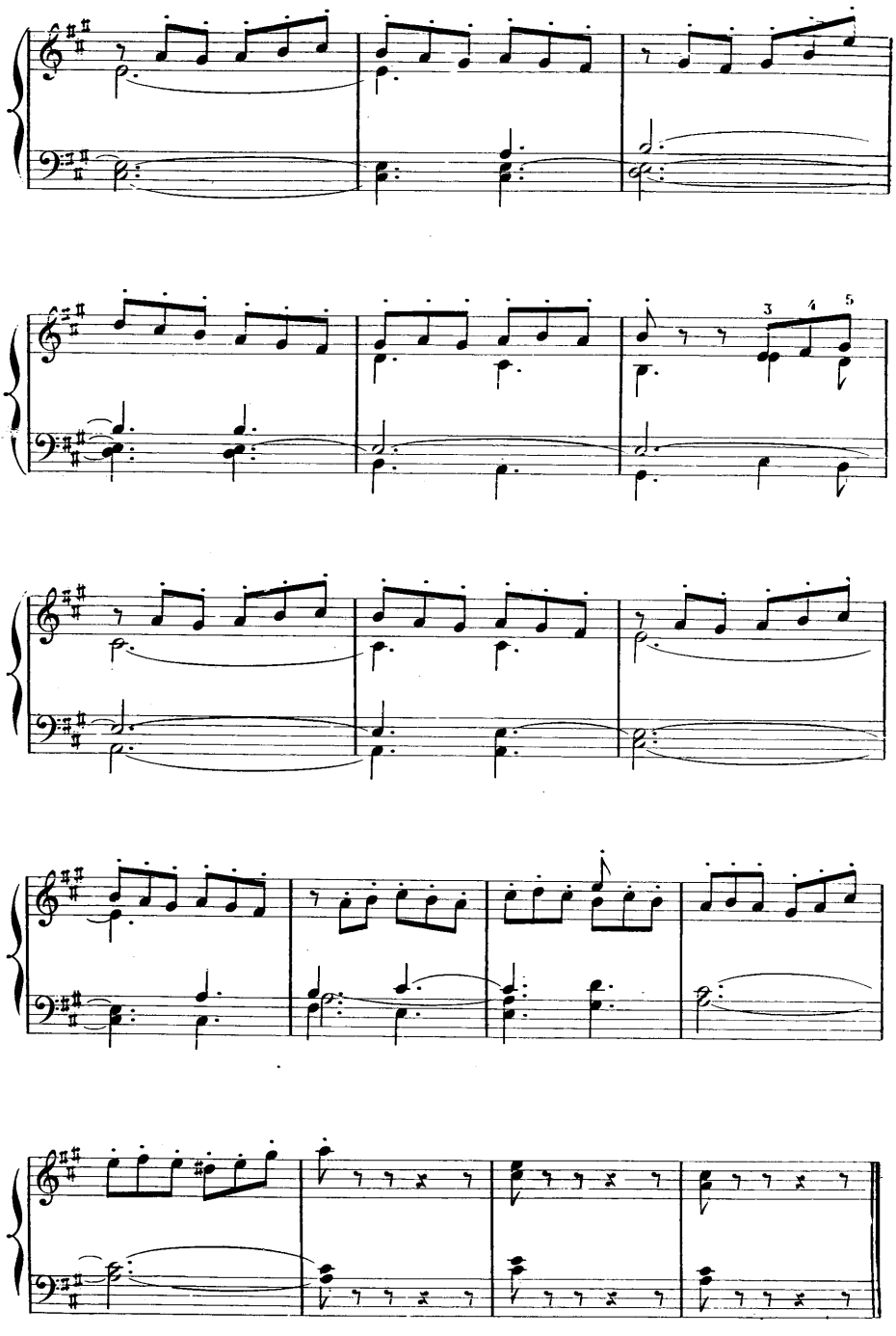

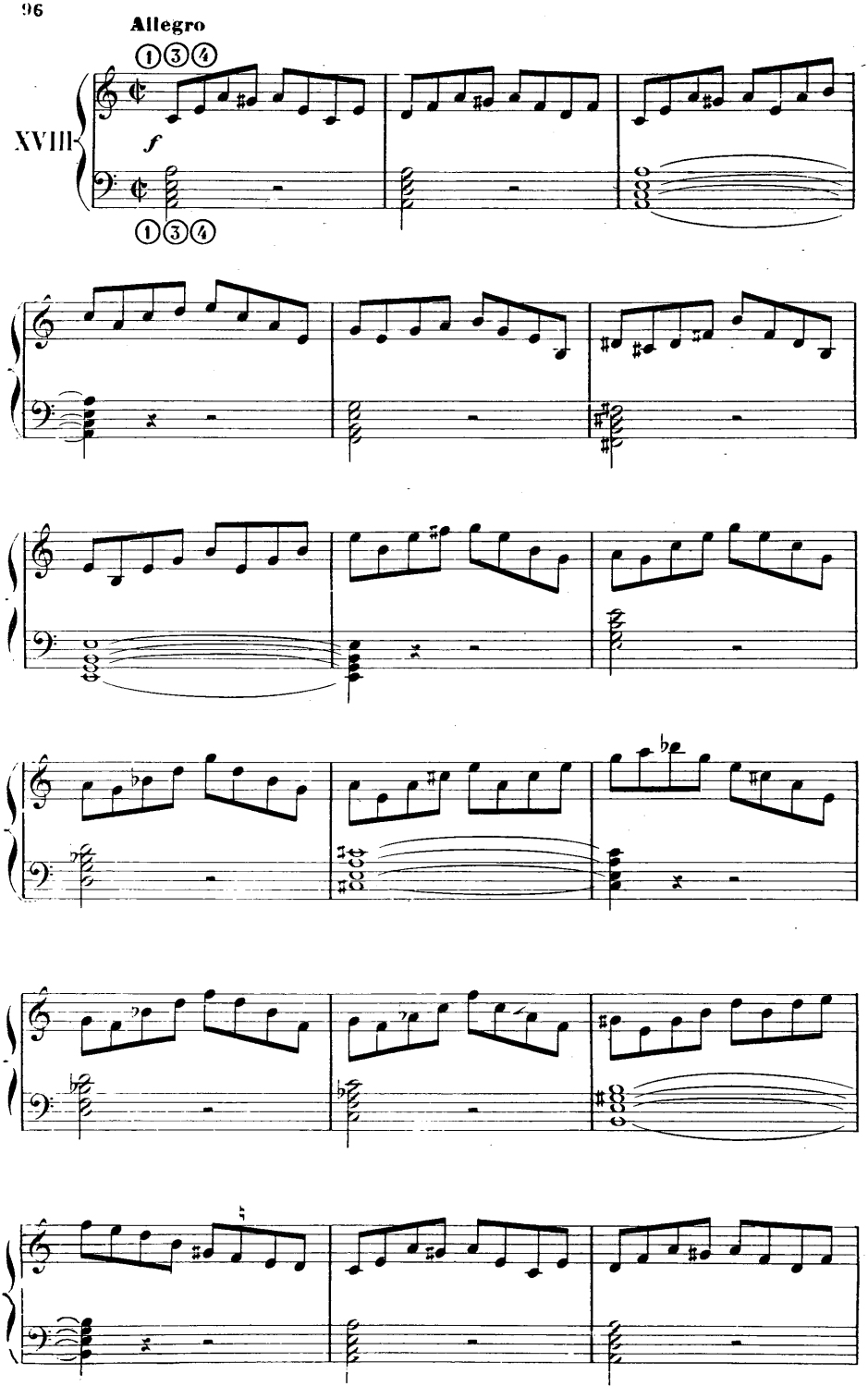
Allegro
XVIII
f

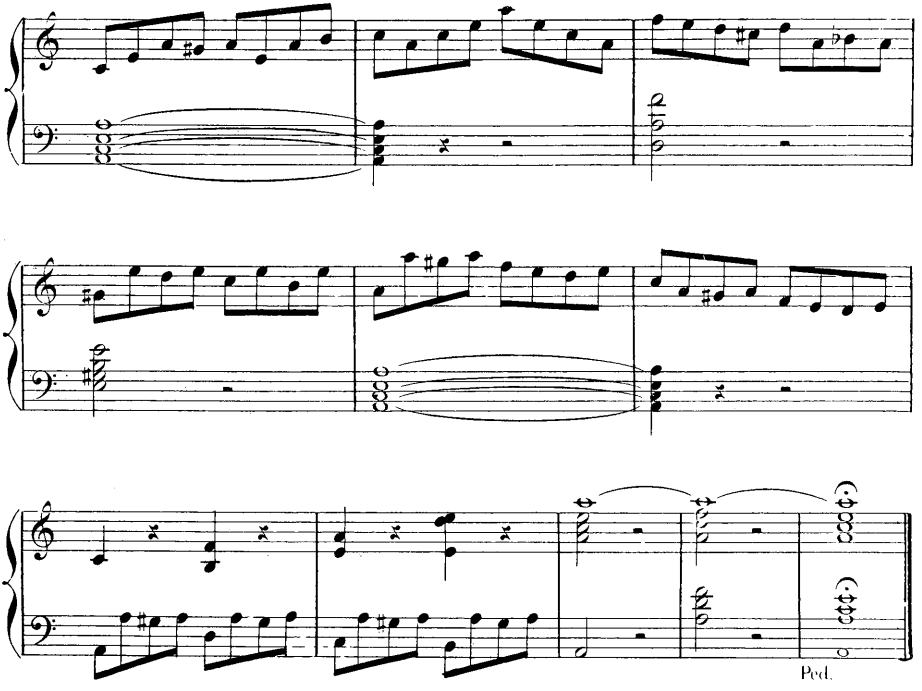

Andante molto.

XIX

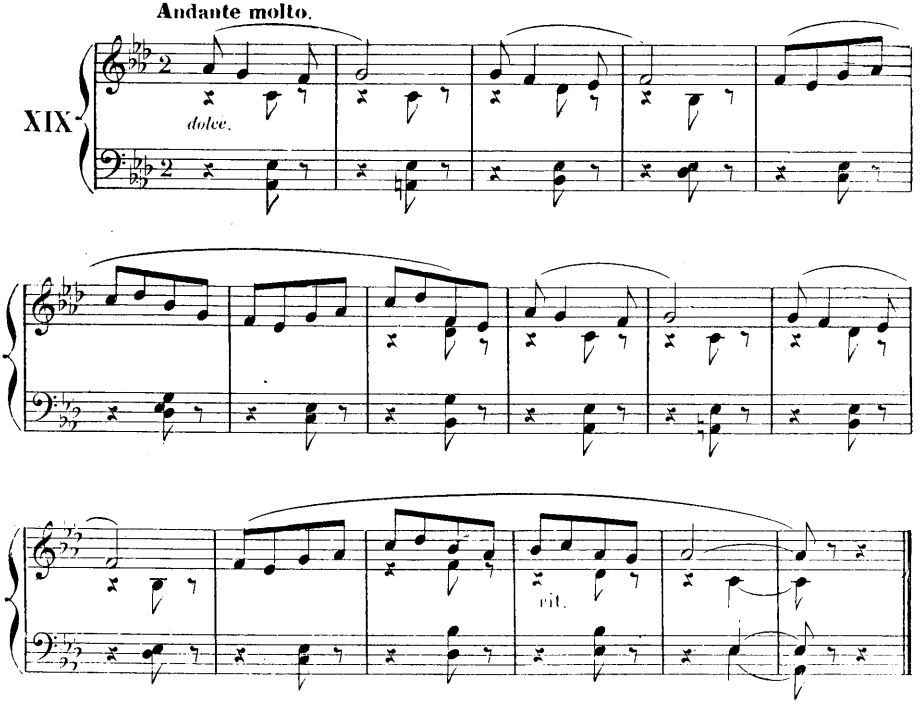

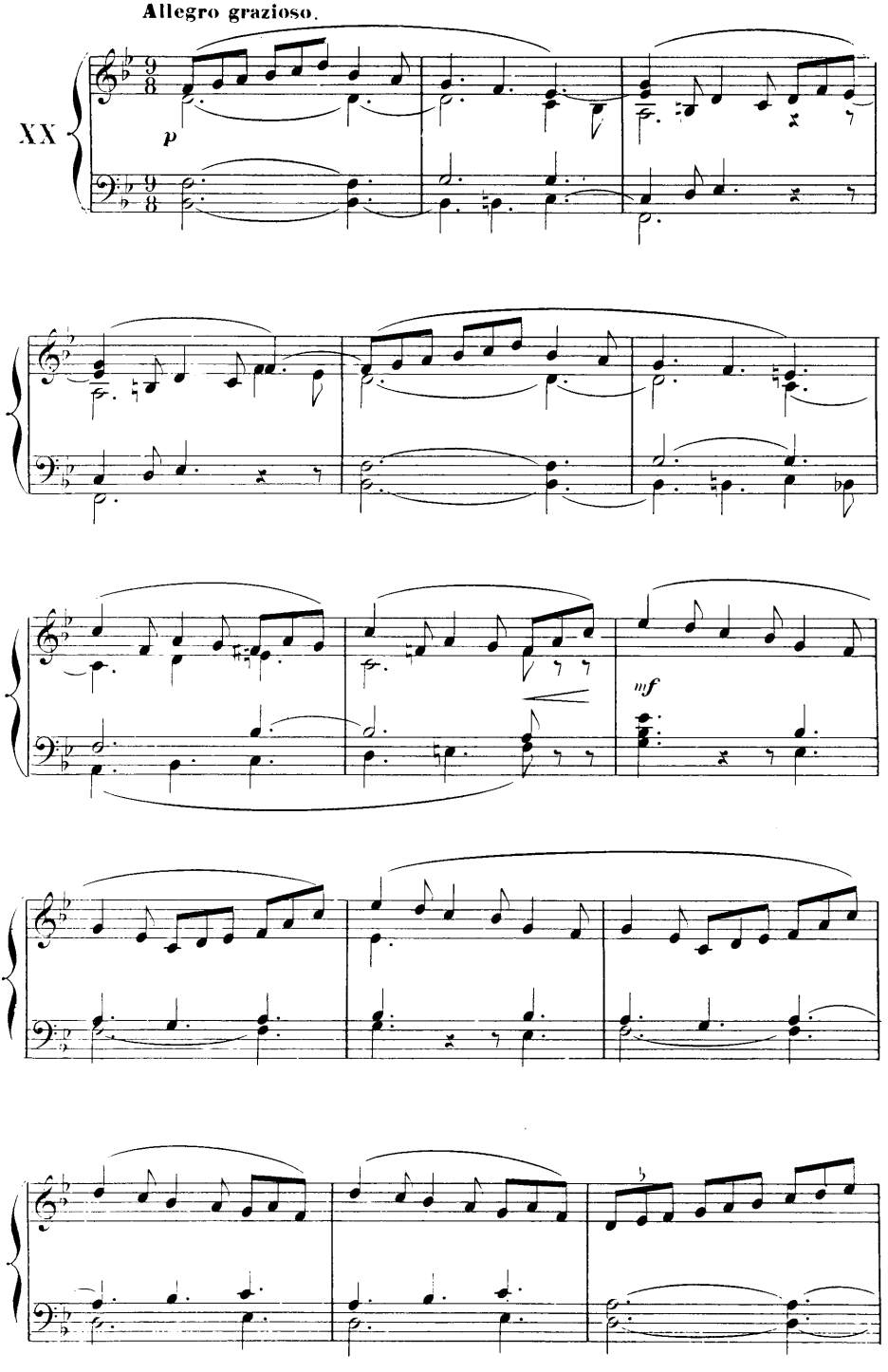
Allegro grazioso.
XX
p
mf

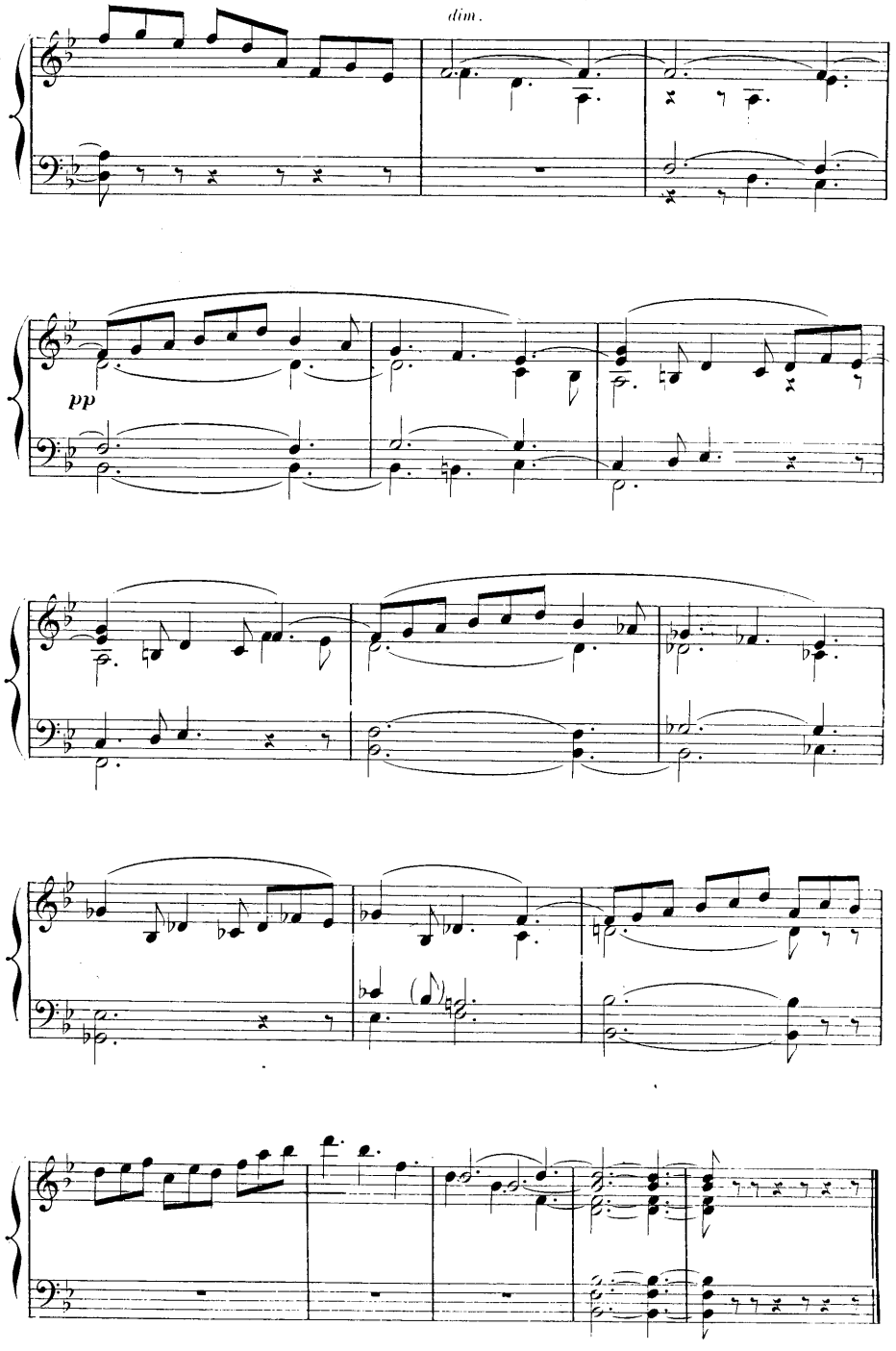
dim.
pp

Allegro moderato.

non legato.

XXI

p

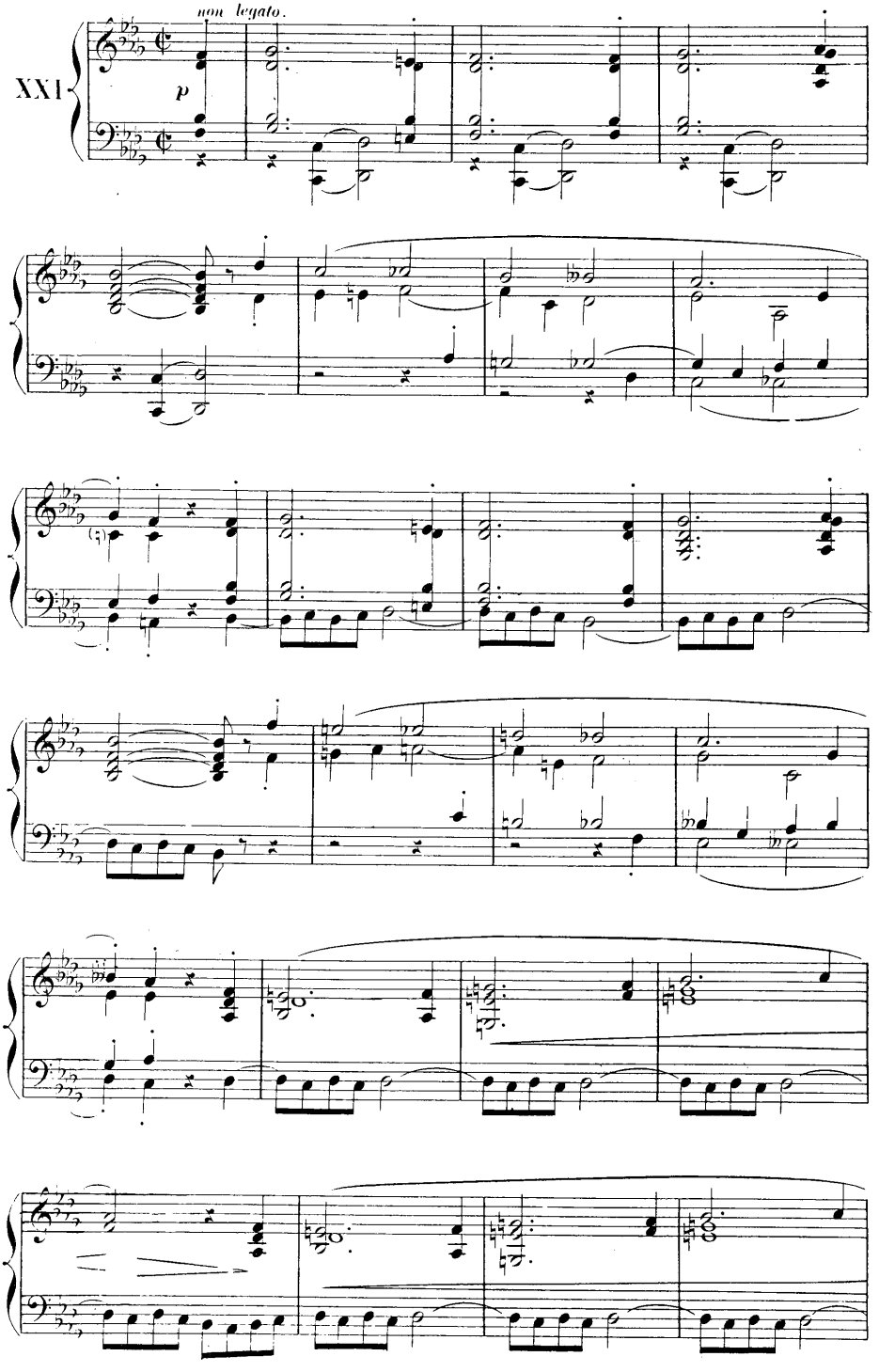

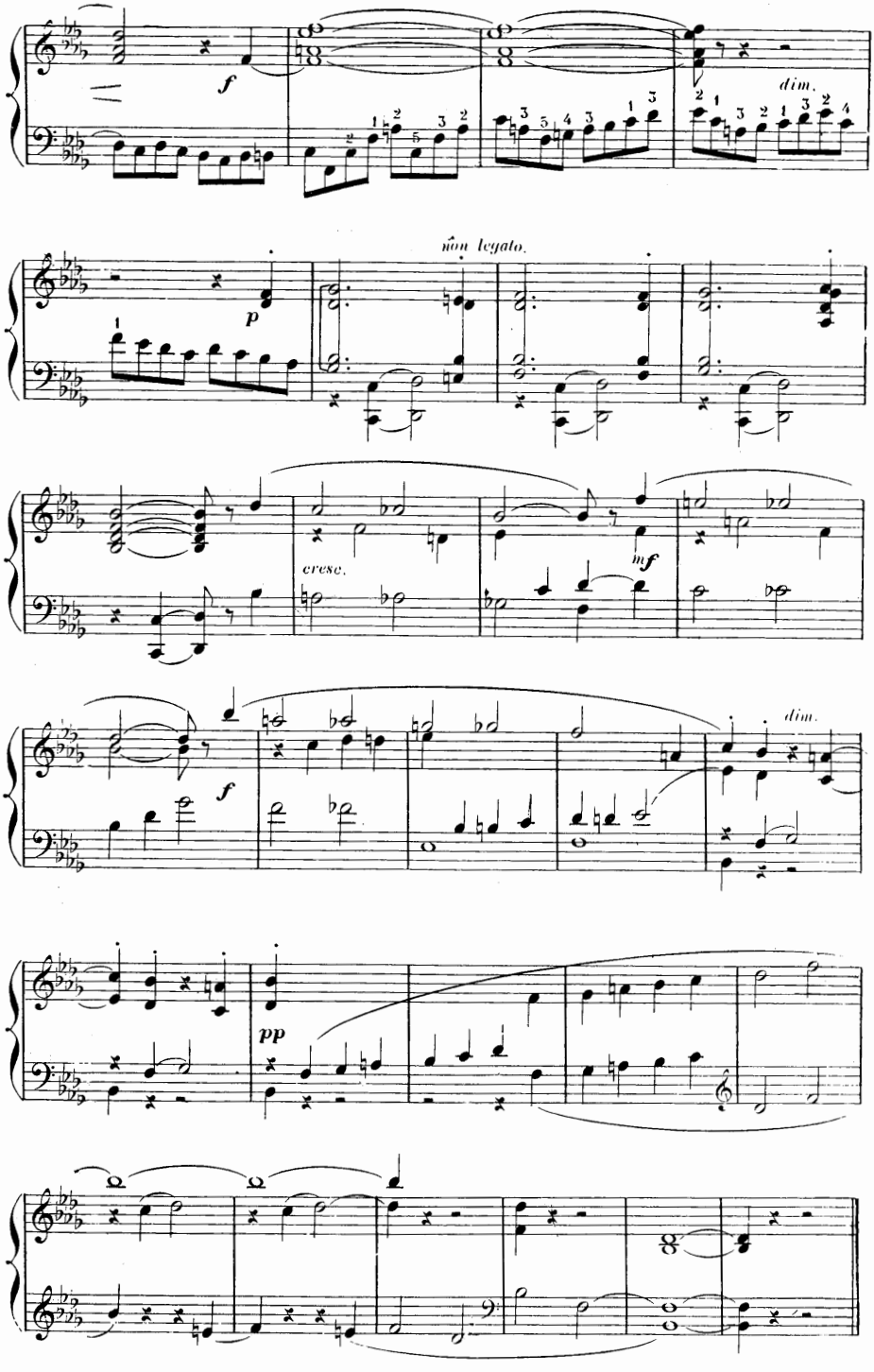
f
dim.
non legato.
p
cresc.
mf
f
dim.
pp

Allegrètto.

XXII

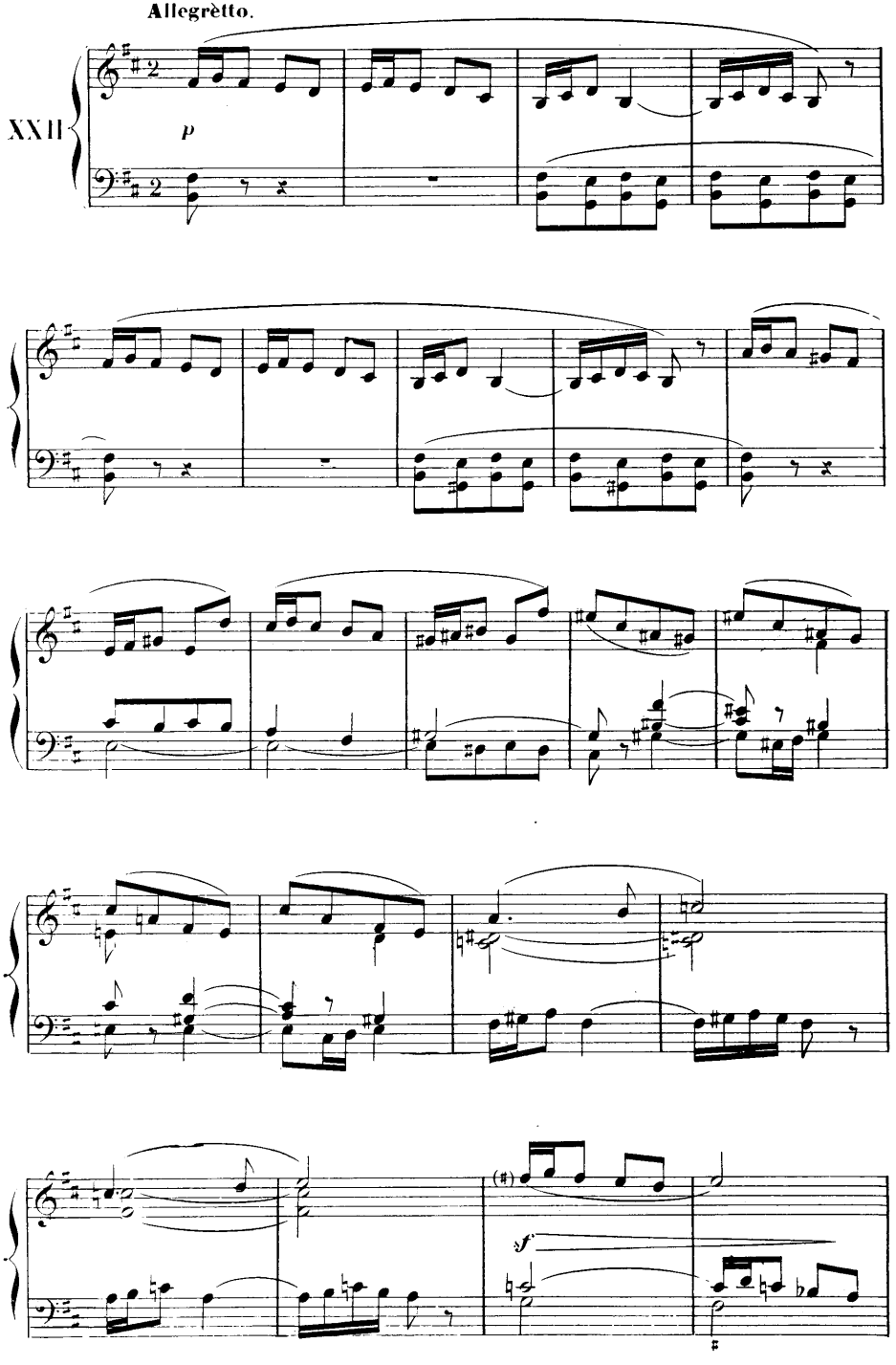

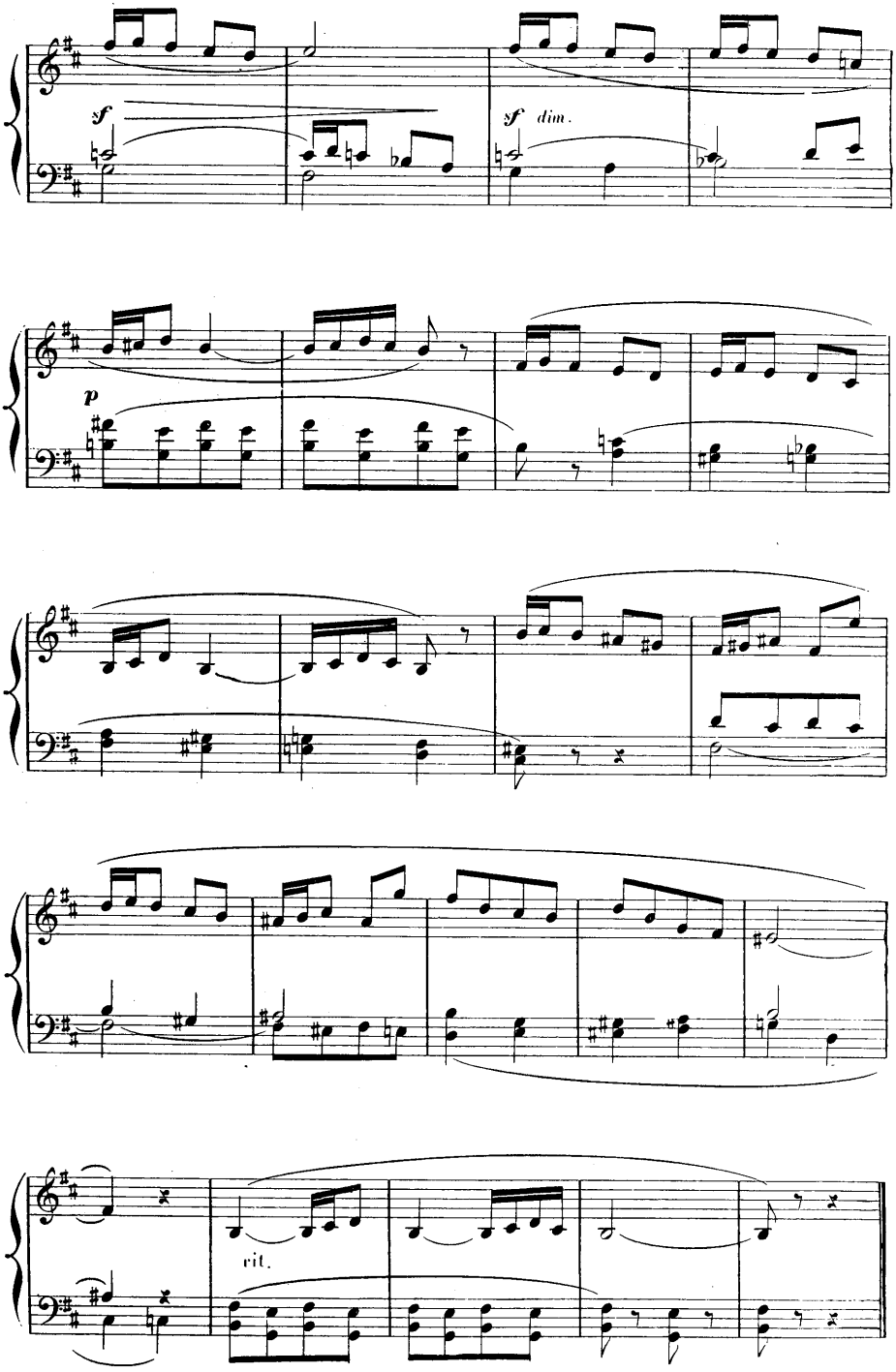
sf
sf dim.
p
rit.

Allegro ben marcato.

XXIII

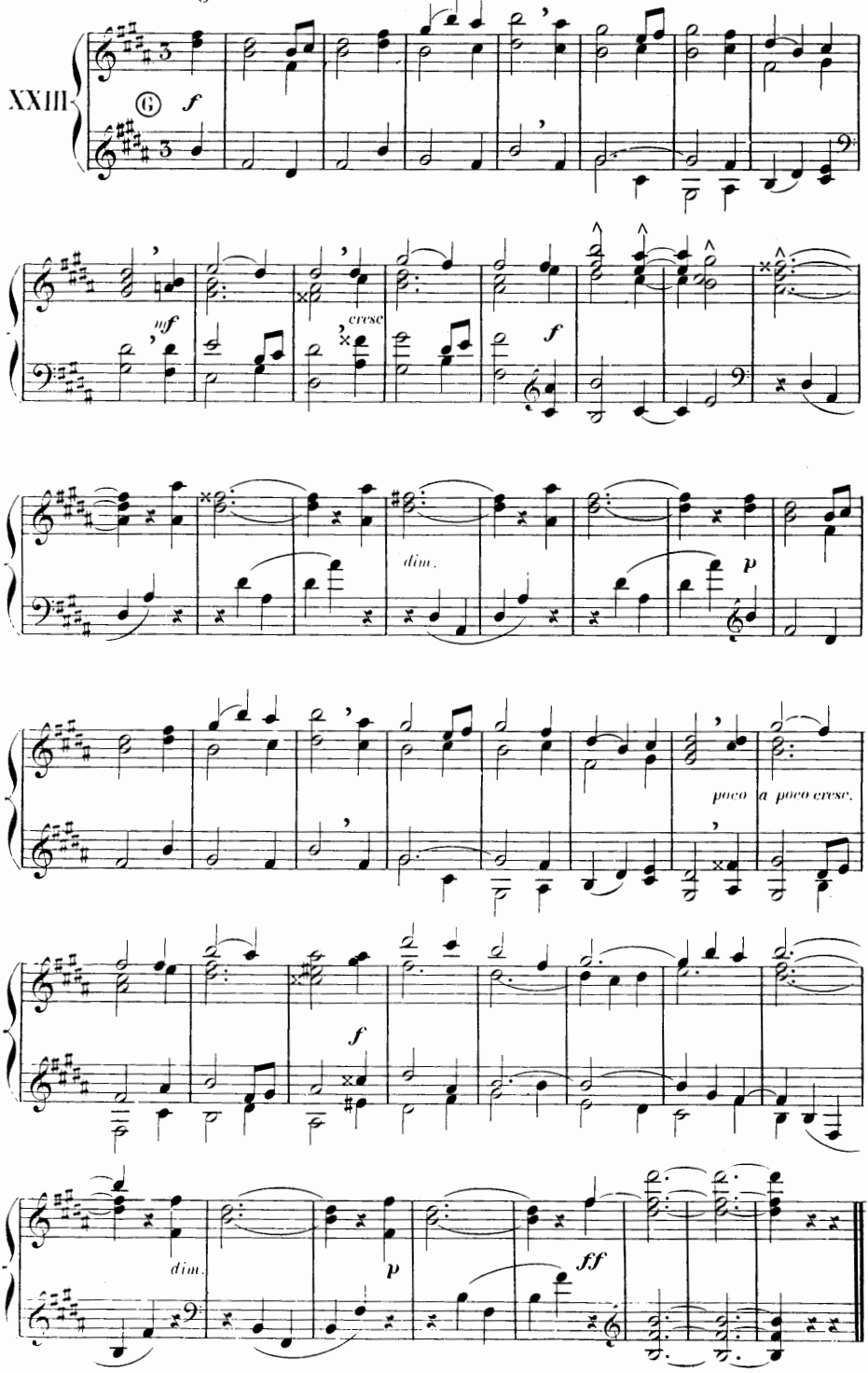

E.& C. 2740

imprimé en France
Imp. ROLLAND Père et Fils - PARIS
82, Faubourg St-Martin IX -47

PUBLICATIONS ENOCH & Cie

27, Boulevard des Italiens, PARIS (2e)

EXTRAIT DU CATALOGUE DE MUSIQUE RELIGIEUSE

C. CHAMINADE

POÈMES ÉVANGÉLIQUES

Chœurs pour voix de femmes
pour chant avec accompagnement de piano

N° 1 - L'Étoile . . . . . .
N° 2 - Les Humbles . . . . . .
N° 3 - Les Pécheurs . . . . . .
N° 4 - La Jeune Fille. . . . .
N° 5 - Les Petits Enfants . . .
N° 6 - Sainte-Madeleine . . . .

Les mêmes pour chant seul, chaque :

P. LACOME

LES FÊTES CHRÉTIENNES

Petits oratorios pour chant seul
avec accompagnement de piano

N° 1 - Les Saints Innocents . .
N° 2 - Les Rois . . . . . .
N° 3 - Pâques . . . . . .

Pour chaque oratorio :
Parties de chœurs . . . . . .

G. TRITANT

LA MAÎTRISE MODERNE

1er Vol. : Les ENFANTS de MARIE
Motets à la Sainte Vierge
et au Saint-Sacrement, à plusieurs voix

2e Vol : LE SACRÉ-CŒUR
Motets au St-Sacrement à plusieurs voix

Chaque volume pour chant,
avec accompagnement d'orgue .

RENAUD DE VILBAC

MÉTHODE COMPLÈTE D'HARMONIUM

Suivie d'études progressives, embrassant toutes les combinaisons de cet instrument.

N° 128

Recommandés aux Maîtres de Chapelle et aux Organistes

Du célèbre Compositeur

C. CHAMINADE

LA NEF SACRÉE

Op. 171

Recueil de Pièces pour ORGUE ou HARMONIUM

Renfermant :

Cinq Offertoires (pour messe de mariage, pour la Toussaint, etc.).

Quatre Pastorales (pour la messe de minuit).

Marche funèbre.

Cortège nuptial.

Du même auteur :

MESSE

Op. 167

Pour **Deux voix égales** avec accompagnement d'orgue ou d'harmonium

La même pour chant seul sans accompagnement,

MORCEAUX EXTRAITS :

	Chant avec acc^t	Chant seul		Chant avec acc^t	Chant seul
Kyrie			**Sanctus et Benedictus**		
Gloria			**O Salutaris**		
Agnus Dei					

PUBLICATIONS ENOCH & Cie
27, Boulevard des Italiens — PARIS (2e)

LES DEUX CÉLÈBRES OUVRAGES
DE
CÉSAR FRANCK

L'ORGANISTE
(1er Volume)

et

PIÈCES
(L'ORGANISTE, 2me Volume)

pour ORGUE ou HARMONIUM

Revus, préfacés et annotés
par
CHARLES TOURNEMIRE
Ancien Professeur au Conservatoire National de Musique
et ancien Organiste de Sainte-Clotilde

sont adoptés par les Eglises, les Maîtrises
et les Organistes du monde entier

« L'Organiste » est certainement le plus remarquable Recueil d'harmonium existant : poésie mystique, élan vers un Idéal très pur sont les caractéristiques d'une œuvre les plus charmeresses de l'auteur grandiose des « Béatitudes ».

Ch. TOURNEMIRE.

67 486 M R 32