

Sonatine da Ballo

Adotte per Cimbalo

= Di Varianti =

Allegro

No. 1

La Bettaure

N.3.

La Poullebe

N. 4.

Pia:

f.

Min: Pia

La chape au Dain

A. 5.

La Parimenne.

f

A. 6.

2

la Bourdelaire.

f.

N. 7.

f.

Minor.

L. Alexandrine $\text{G}\sharp\text{F}\sharp$ $\frac{2}{4}$ S

N. 8. $\text{G}\sharp\text{F}\sharp$ $\frac{2}{4}$

L'au seroie

N. 9.

La Douceur

N. 10

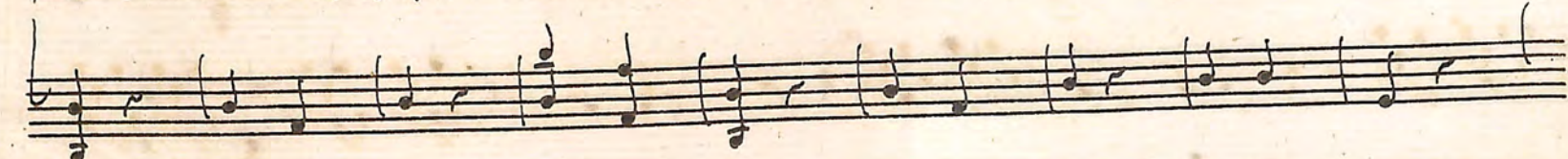

Capricaini *f*

N. 11.

Vaher

N. m.

Trio

Valzer.

13.

Trio

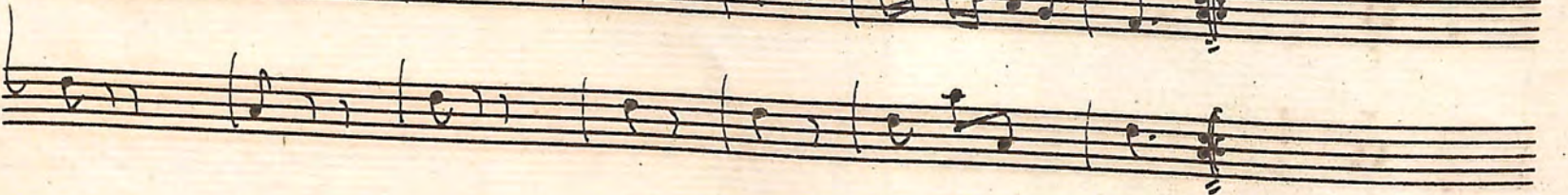

Valse.

14.

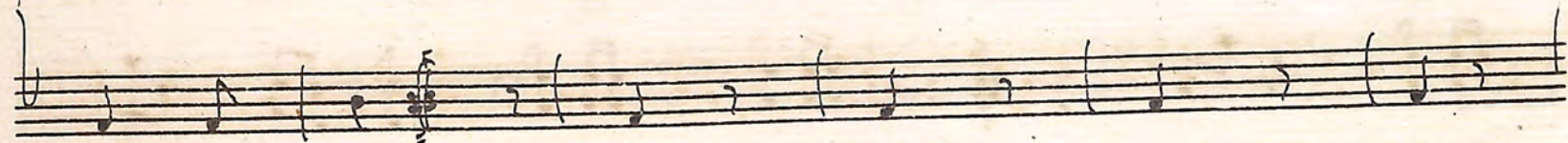

La Sotheure

N. 15.

Valzer.

16.

Trio

La Clotilde

C. Annee de Julien chez Ivese Passage du Saumon rivi mont martre

N. 18

Pia *S.*

La Biarde

La vicard de Jehen: chez frere papage du Saumon via mont mayke

La Parry

N. 21.

Pia.

♩. Espagnolette de Julien mi cher Treve papage da Laumon ve mort mache

23

La Canique.

A 23.

f.

Pia.

6

6

f.

La megeray

N. 24.

for:

La Coquette par C. & Co chez l'ere papage du Saumon rue moureau

25

S. foy

Valse

26.

Valtzer.

27.

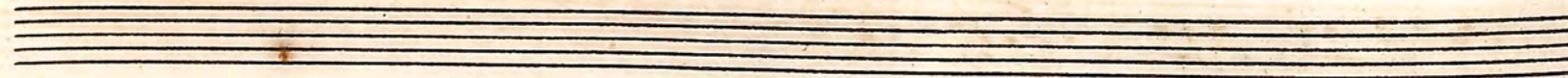
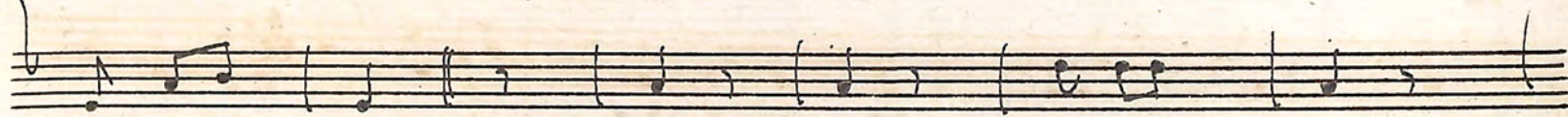

Valse

Valtzes de Julien. che fiere
Passage du Saumon montmartre

N. 29.

Valseer.

#30

32

Valse de Julien chez pere Papage du Saumon me montmartre

N. 31

Valse.

Valkjer.

Valkjev:

34.

Valse

35.

Valse

36.

Valse

37.

Trio

Valter: 183

Valse.

La Prastelli

40

fine

La Paille

41.

La Minerva

4n.

La Palley.

43.

La Bacchante

44.

La Froulite

La Constance

46.

La Finette

47.

Monaco

Continuation of the musical notation for 'Monaco'. It consists of two staves, treble and bass clef, with a key signature of one sharp (F#) and a 2/4 time signature. The melody continues with eighth and sixteenth notes, and the bass line provides harmonic support with chords and eighth notes.

Inglese

Continuation of the musical notation for 'Inglese'. It consists of two staves, treble and bass clef, with a key signature of one sharp (F#) and a 2/4 time signature. The melody continues with eighth and sixteenth notes, and the bass line provides harmonic support with chords and eighth notes.

Perigordino

Corvenne

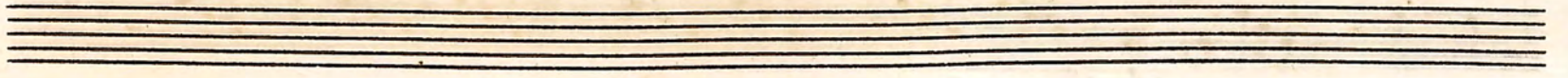
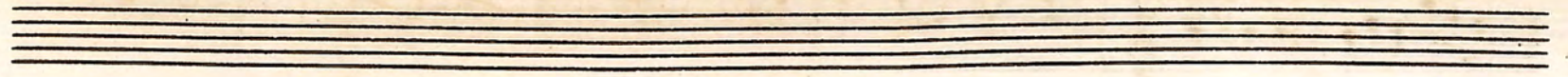

Alemandina

51.

Contradanza

53.

Allemanda

54'

Trefone

SS

Pevigodino

56.

Pogere

57.

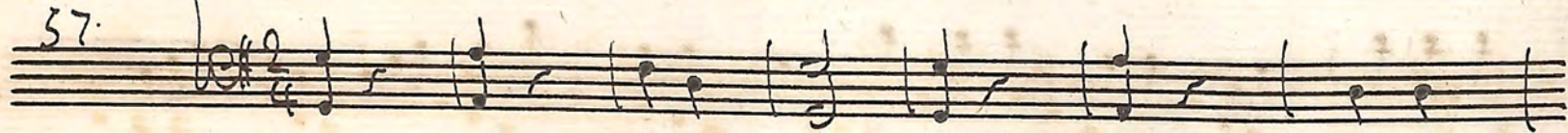

Valzer.

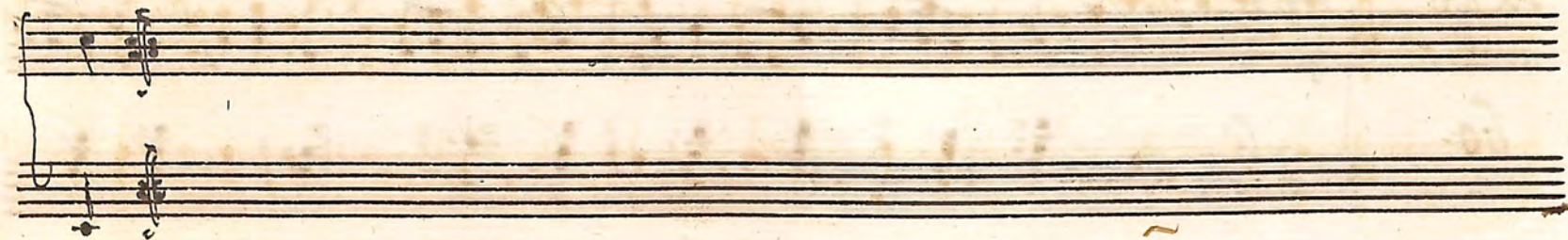

Alephandrina

La 7th

Combradanya

Gi.

Trullana

62.

da Capo

62

Valzer.

63.

La silvie.

64.

La Verbi

65.

da Capo

Taise.

66

Four empty musical staves, each consisting of five horizontal lines, arranged vertically.

Monferrina

La Poloneise

Schweizer.

La Prisonnier.

Allegro *Sino al Segno*

Two empty musical staves, each consisting of five horizontal lines, positioned at the bottom of the page. They are currently blank, with no musical notation or markings.

La Ronier.

Empty musical staff 7: A set of five horizontal lines without any notation.

Empty musical staff 8: A set of five horizontal lines without any notation.

La Pantalon.

72.

Minore

D. Sino al

Da Capo Come Sopra

La Vandrevil.

73.

Al.

This is a handwritten musical score for a piece titled "La Vandrevil." The score is written on ten staves, organized into five systems of two staves each. The first system includes a treble clef, a key signature of one sharp (F#), and a 6/8 time signature. The notation is primarily melodic, featuring eighth and sixteenth notes, often in beamed groups. The second system begins with a measure that is crossed out with a diagonal line, followed by a measure marked with a fermata and the tempo marking "Al." (Allegretto). The rest of the score continues with melodic lines and accompaniment. The paper shows signs of age, including some staining and foxing.

La Sieri

74'

Allegro

75.

Allegro

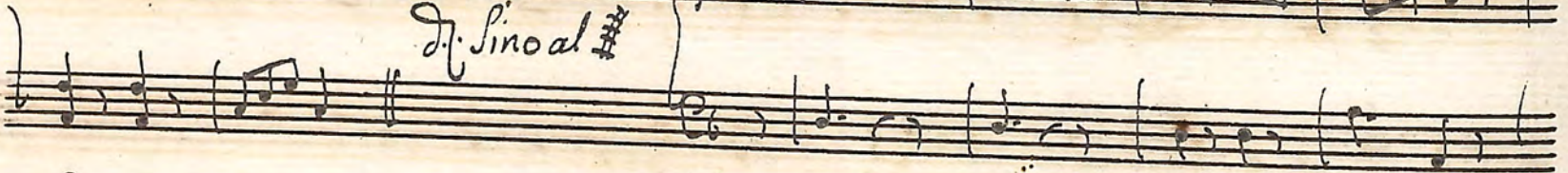

Da Capo

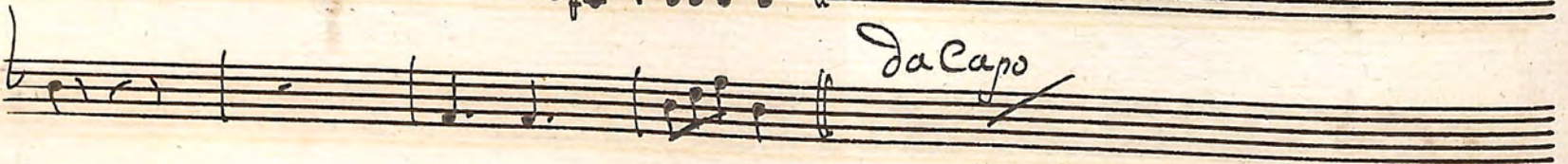

Valzer.

76

Two empty musical staves at the bottom of the page.

Le Troisième

77.

da Capo

Fino al $\sharp\sharp$

Contradanza

78

La Crivelli.

79.

Two empty musical staves.

Two empty musical staves.

La Bella Caperina

80.

La Bergerette

da Capo

finis

La Terera

8n.

La Polines

La Strace

85.

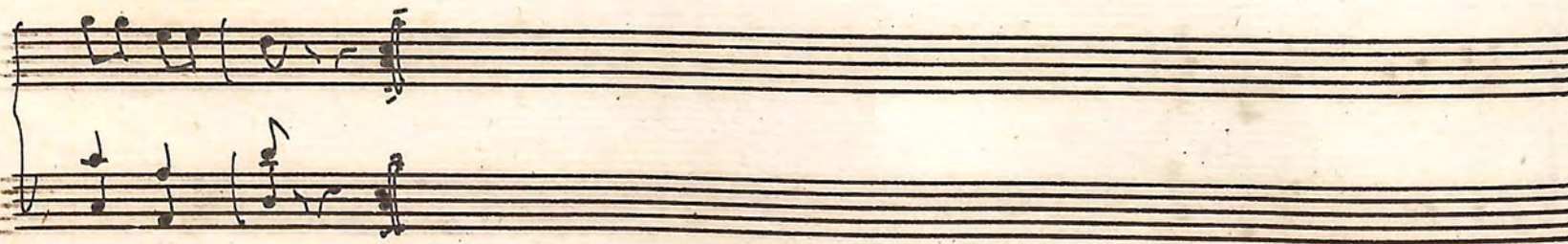

Alemande

Four empty musical staves at the bottom of the page, consisting of two systems of two staves each.

Overture de Alaire et Cabot

87: *allegro*

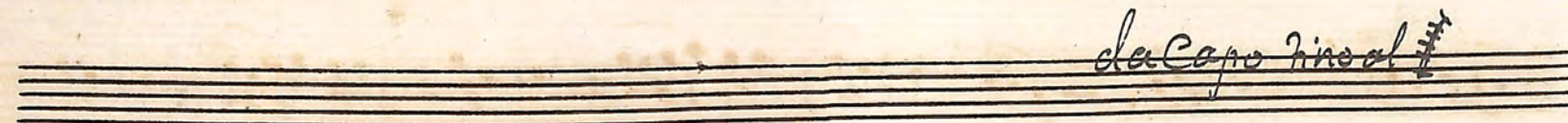
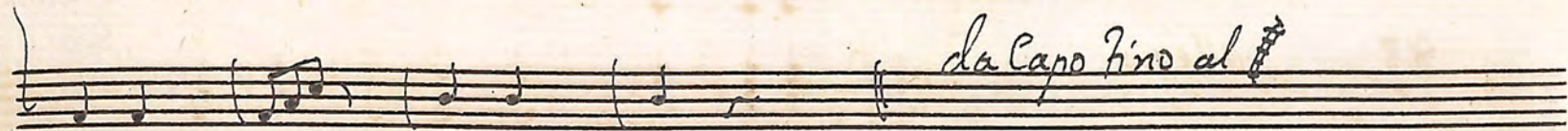

Le Nettoy par Pichenotily

88.

Alemande

da Capo

L'ingenua

91

92

La Petite Nigritie

qn.

Valse

93.

Four empty musical staves at the bottom of the page.

Conradania

Contra-danza

95.

Contradanza

96.

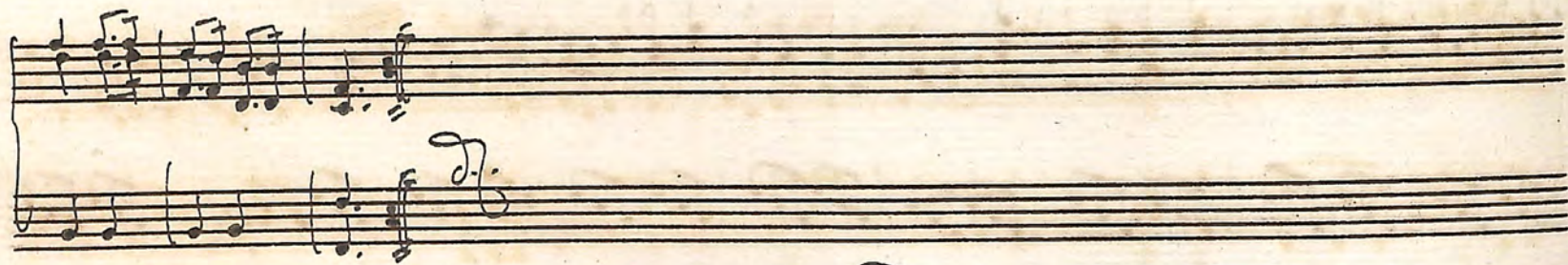

97.

Conradanya

98. Musical staff 2: Treble clef, 2/4 time signature, handwritten notes.

Empty musical staff 7.

Empty musical staff 8.

La Finale

99.

da Capofino al Legno **#**

La Cotta He.

Mino:

La fannovich.

101'

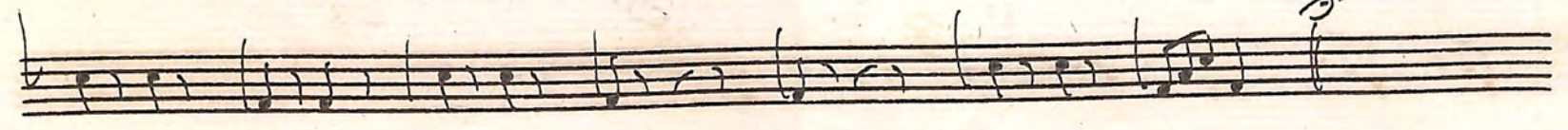

La Sabrielle

La Comete

103.

La Seraphine

A set of five empty musical staves.

A set of five empty musical staves.

ralleg.

105:

fine

fi

Valtes

106

fine

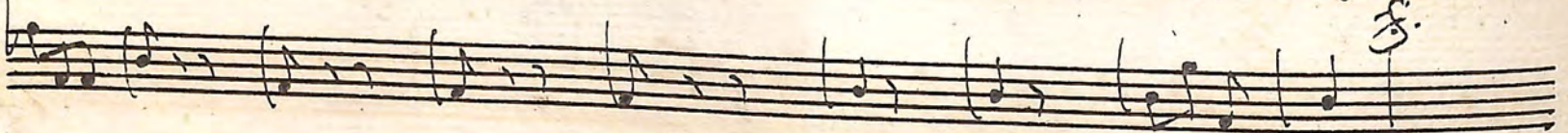

Valsej

107.

Alleg.

109.

Valley.

2/8

110

This is a handwritten musical score for a piece titled "Valley." The score is written on ten staves, organized into five systems of two staves each. The top staff is in treble clef with a 2/8 time signature and a key signature of one sharp (F#). The tempo is marked as "110". The music consists of a single melodic line with various rhythmic patterns, including eighth and sixteenth notes, and rests. The notation is fluid and characteristic of a working draft. The paper shows signs of age, with some staining and discoloration.

Beanoies.

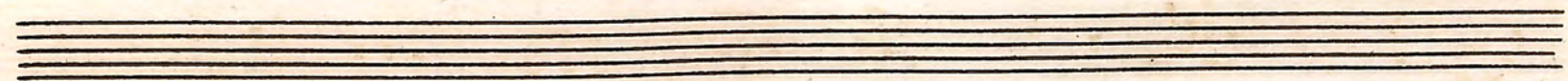
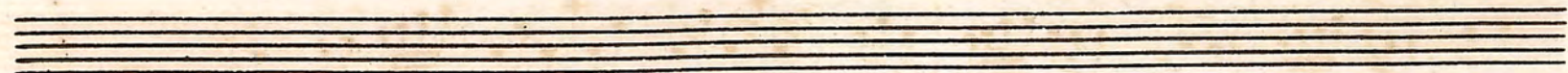

11n.

A set of five empty musical staves.

A set of five empty musical staves.

Anglaise

113,

Angloise

114.

Empty musical staff.

Empty musical staff.

Angloise

La FINE PAR Julien.

Capulime pas Haller

117

La Nouvelle Route par Julien

118

8.

Saruppe C^o Vincent.

119. And^{to}

La Petite Coraque

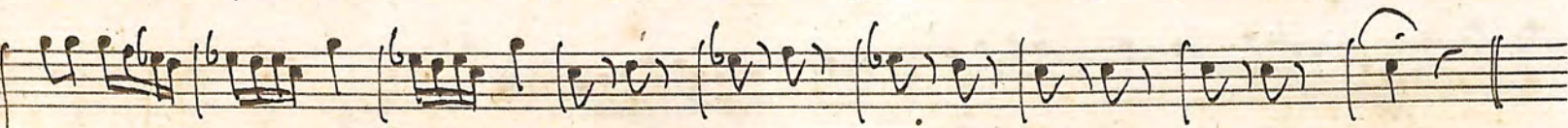
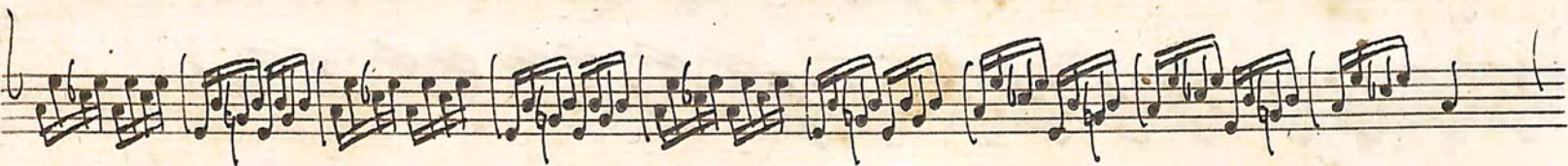
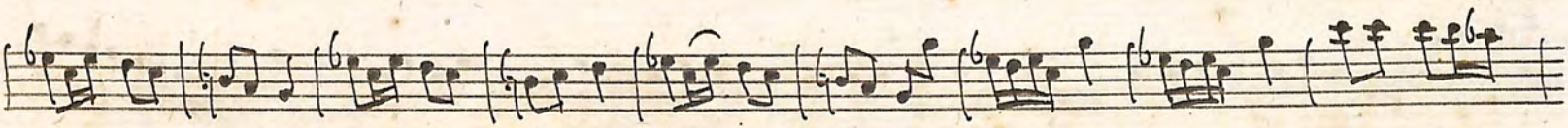
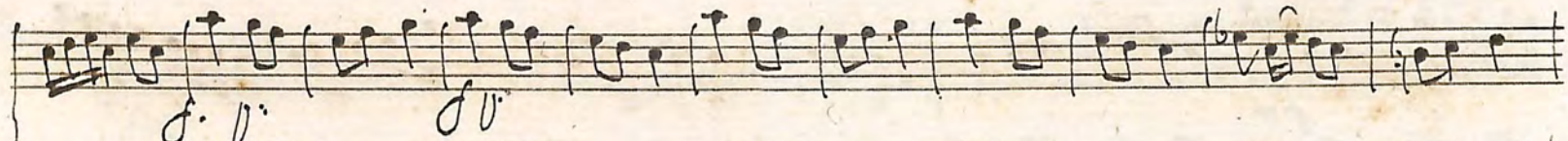

La Caravane par Mullin

La Nouvelle Minia par Skellin

fine

Valzer di Vincenzo

Four empty musical staves at the bottom of the page.

Angloise

Empty musical staff.

Empty musical staff.

Les pay de l'Amour

Four empty musical staves at the bottom of the page, indicating the end of the written music on this page.

Vorspiel Inn.

Four empty musical staves at the bottom of the page, indicating the end of the written music on this page.

Enfer par le dova. g.

132

Angloise de Vincent Tripito Tra leigh

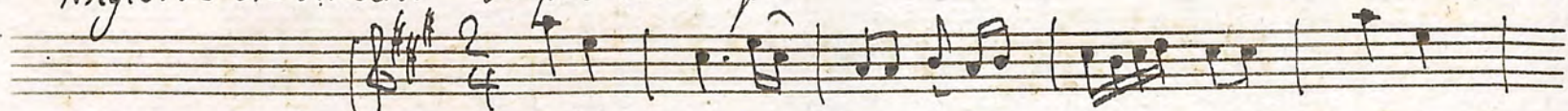

131

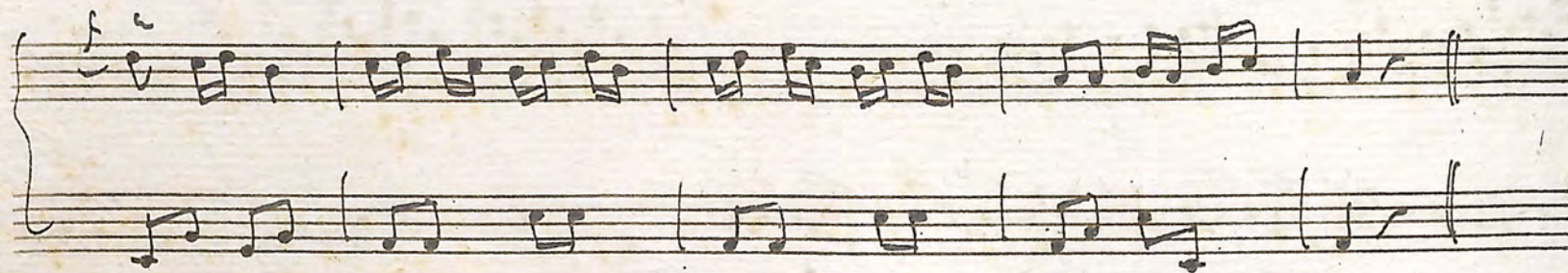
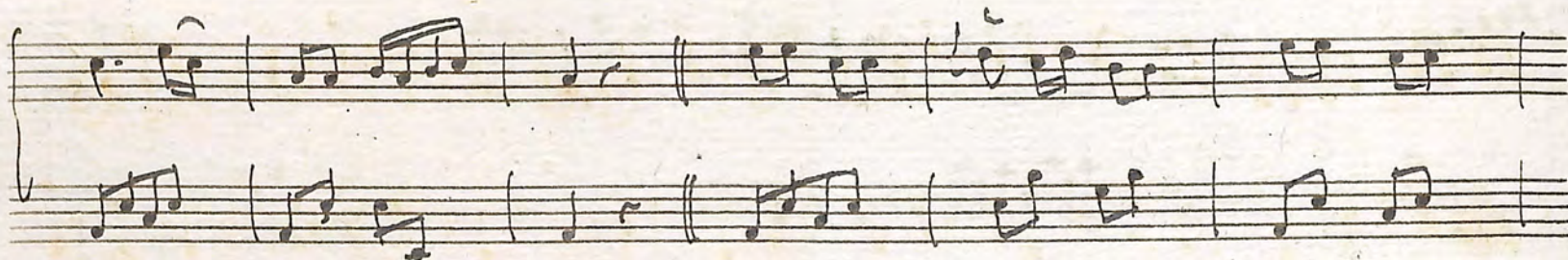

Capitulum M. F. 130. h

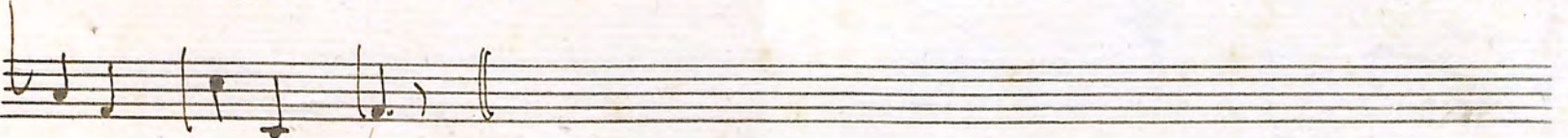
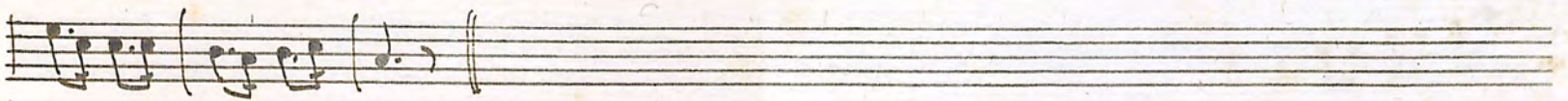
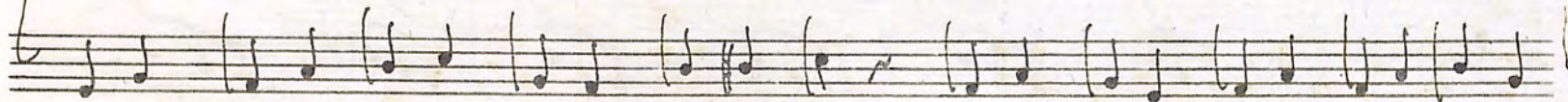
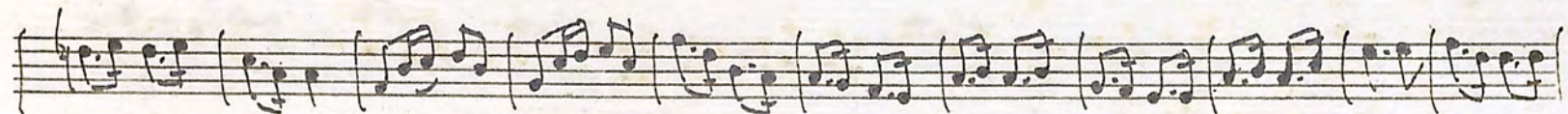
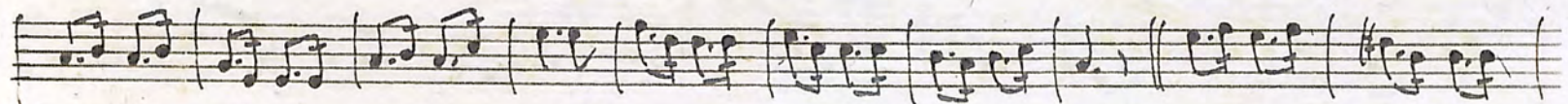

Vaber.

Valzer.

Empty musical staff 7.

Empty musical staff 8.

136. Valse

135.

Valzer

136

138

Valse.

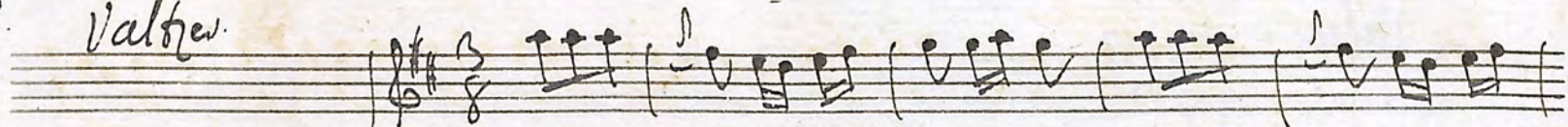

137.

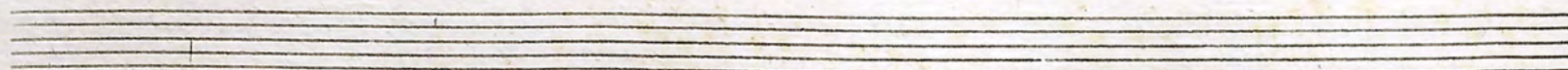
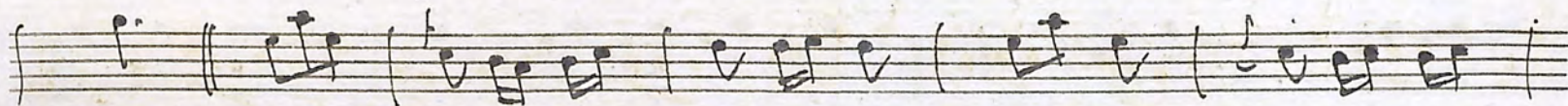

Castrogl. Par Shellin

138

La Baucharnay par il B. Shellen

142

La Paesana

La Toriana

141.

Allegretto Casino

La Bauta

143

Four empty musical staves are located at the bottom of the page, arranged in two pairs.

fa monferrina nuova

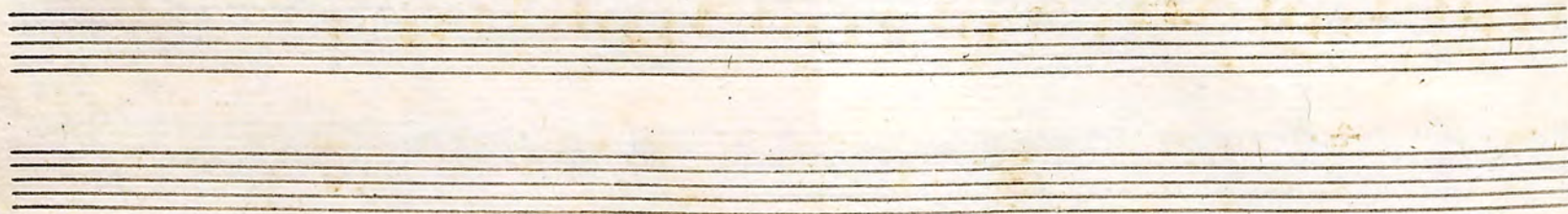

Canzonetta Ballabile

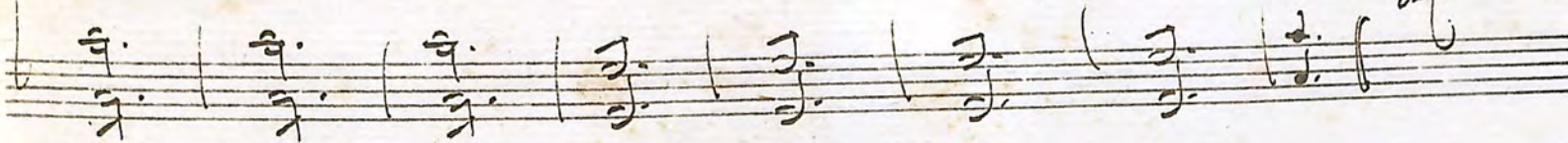
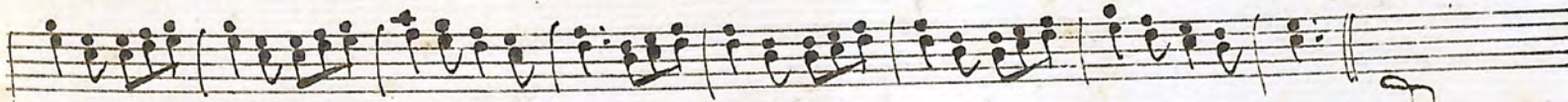
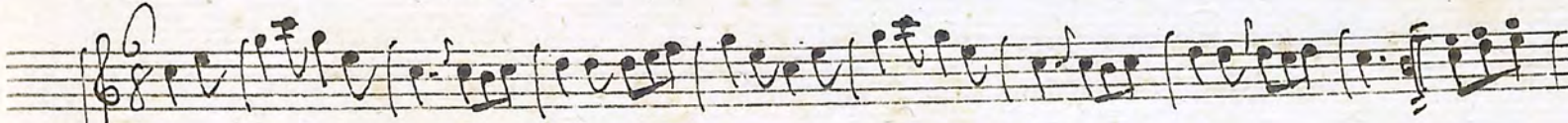
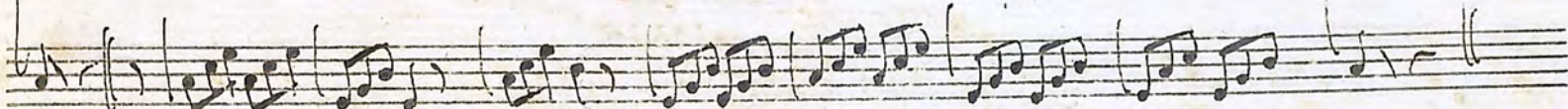
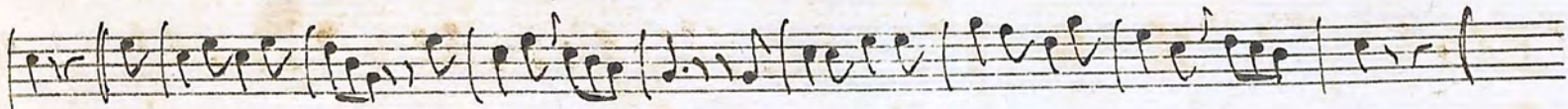

