

# 3 German Dances

Cello

W. A. Mozart  
arr. Jane Thomas

## No. 1

## Trio

## No. 2

## Trio

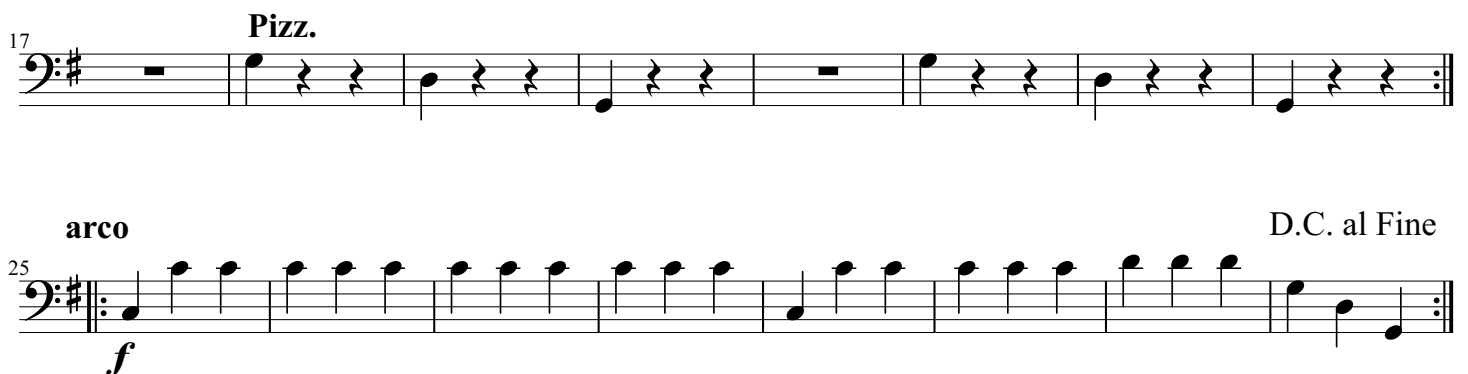

## No. 3

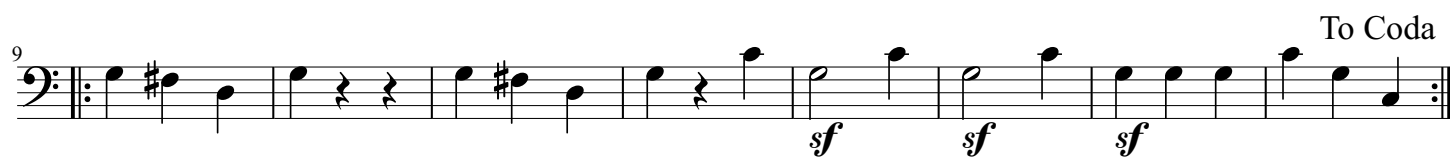

## Trio

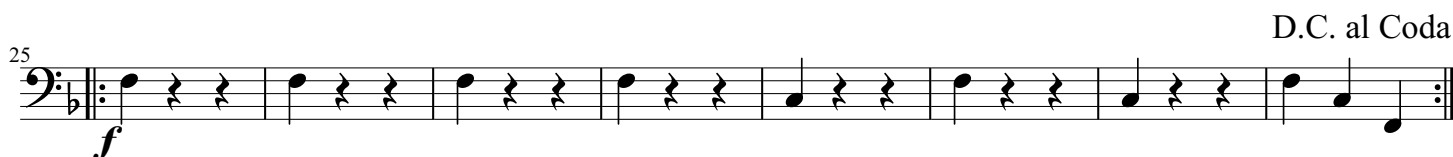

## Coda

