RECERCARI

Fantasie di M. Francesco Milanese	Numero	12.
Fantasie di M. perino fiorentino	Numero	4.

MADRIGALI

Quanta belta di	M. Francesco
Quando io penso al martir di	M. Francesco
O felici occhij mei di.	M. Perino
Quanti trauagli di	M. Perino

CANZONI FRANCESE

De mon triste di	M. Francesco
Vignon vignetta di	M. Francesco
Que voles vous dire de moy	
Fort seulemene	

INTAVOLATVRA DI LIVTO DI FRANCESCO VINDELLA

TRIVIGGIANO D'ALCVNI MADRIALI D'ARCHADELT

NVOVAMENTE POSTA IN LVCE

LIBRO PRIMO

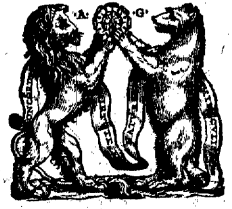

INTAVOLATVRA DI LIVTO

IN VENETIA Apresso di Antonio Gardane

M. D. XXXXVI.

Al molto magnifico Signor Giouanbatt.ſta viſconte padron & Signor mio oſſeruandiſſimo.

HO ſempre deſiderata l'occaſione di far conoſcere a gli amici, & padroni miei che dell'affettione che mi vien portata & delli beneficii che mi ſon fatti, non ſono (per quanto mi danno le forze mie) ingrato pagatore, ne riceuitore o poſſeſſore inutile, il perche hauendo per molti ſegni compreſa l'amoreuolezza di V.S. verſo di me, & conoſcendomi ragioneuolmente eſſerle tenuto, ne mai occorrendo per hora altra migliore occaſione di manifeſtarle la gratitudine del mio animo, ho penſato di mandar fuora queſto primo Libro di Madriali ſcielti da Archadelt & poſti nell'intauolatura di liuto, ſotto l'ombra del nome, & fauor ſuo, ſperando con queſto mio nouuello parto non di appagare, ma dimoſtrare l'obligo ch'io principalmente ſento d'hauerle, anchor ch'io mi renda ſicuro, che il gentile animo ſuo pieno d'ogni virtu, non cerca delle virtuoſe operationi ſue eſſere con altro modo che virtuoſamente ricompenſato.

Gioanfranceſco Vindella, S.

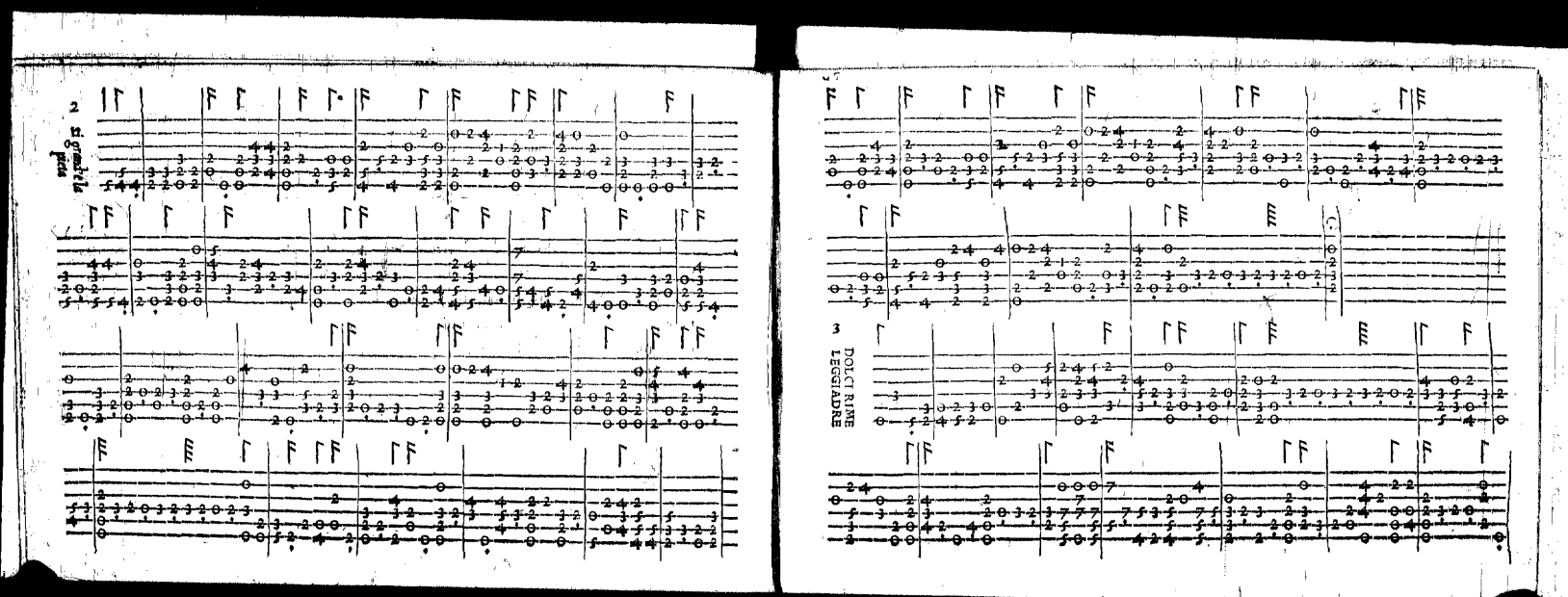
2
si grandi e la pietà
3
DOLCI RIME
LEGGIADRE

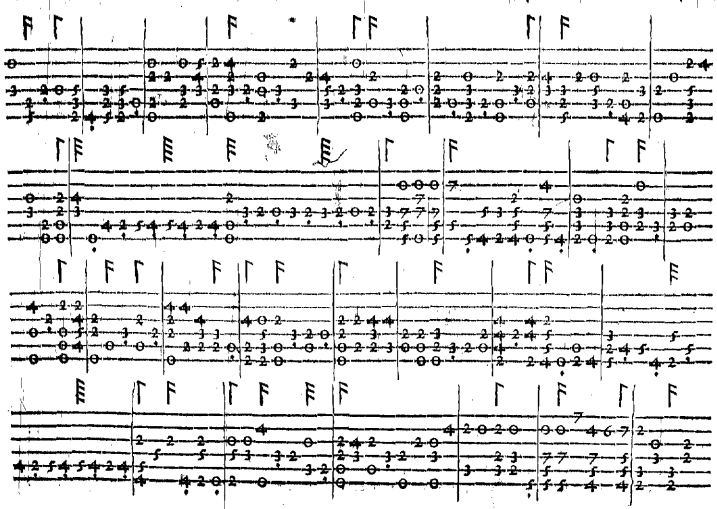

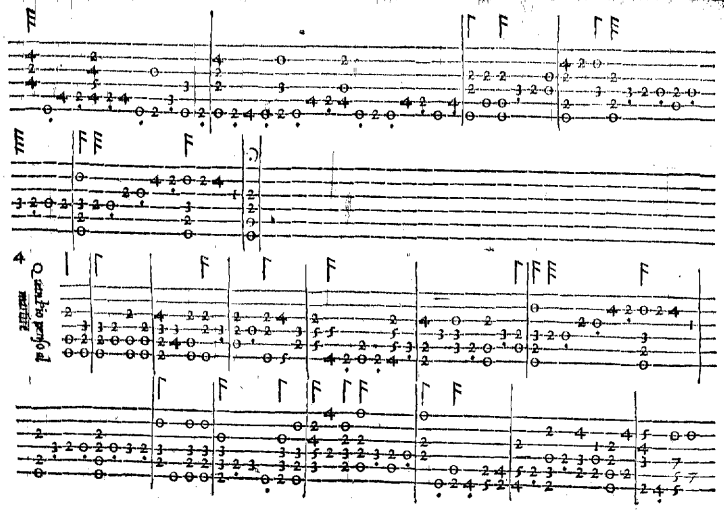
4
Quando penso al martire

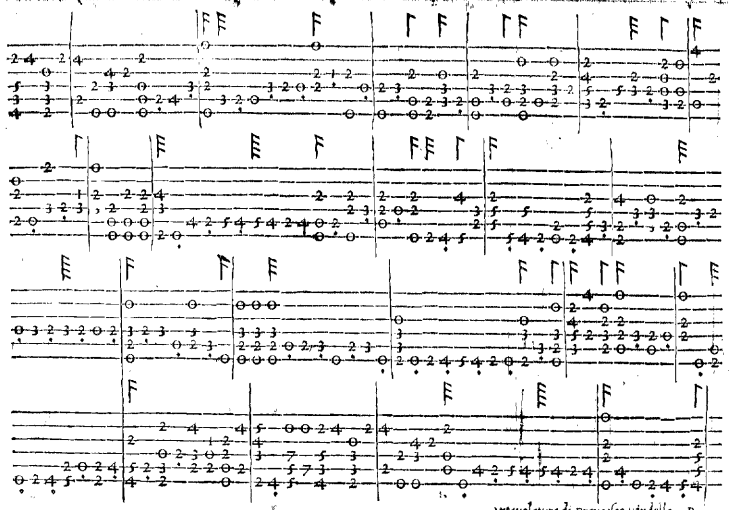

Foggy Day

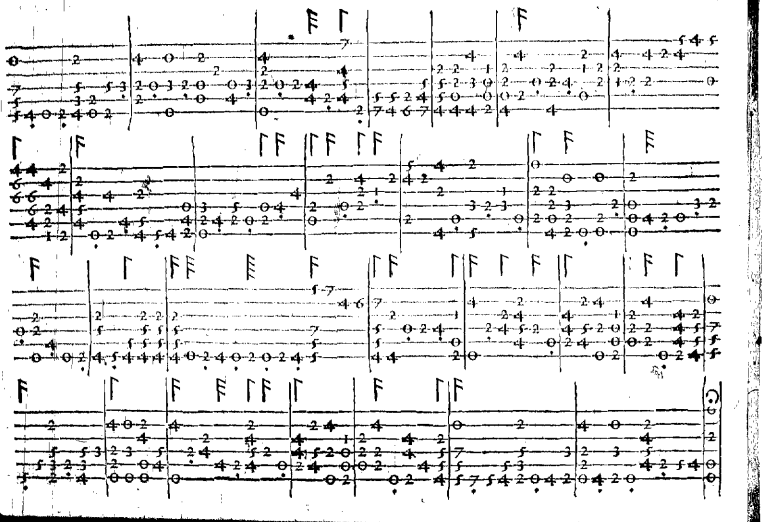

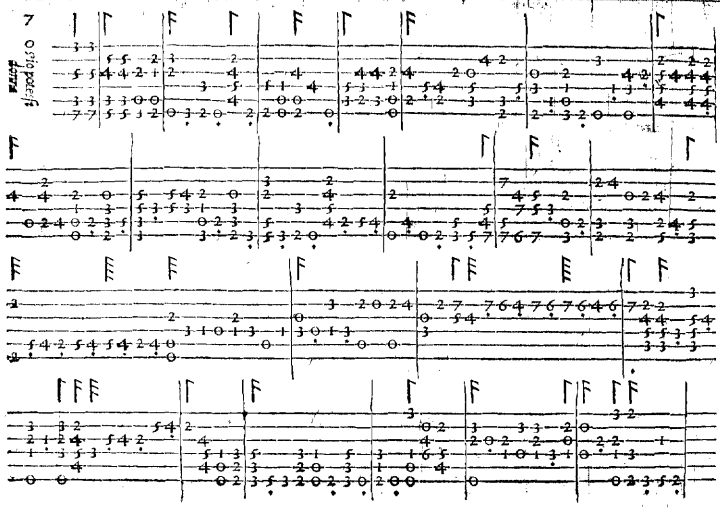
7
gliss.

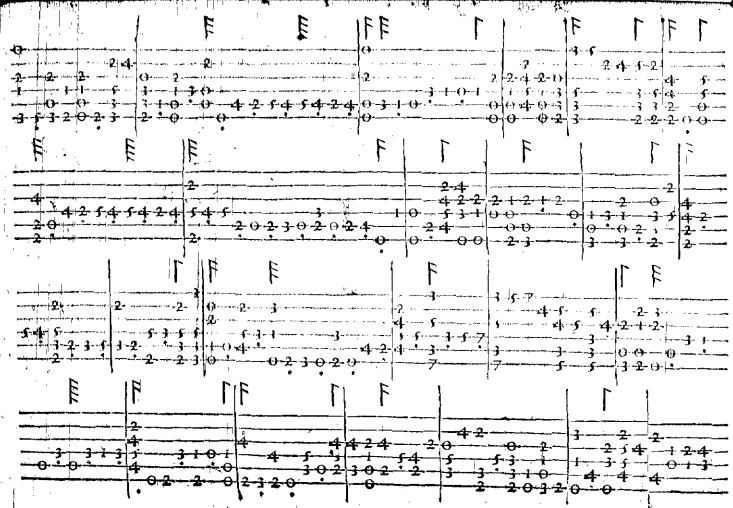

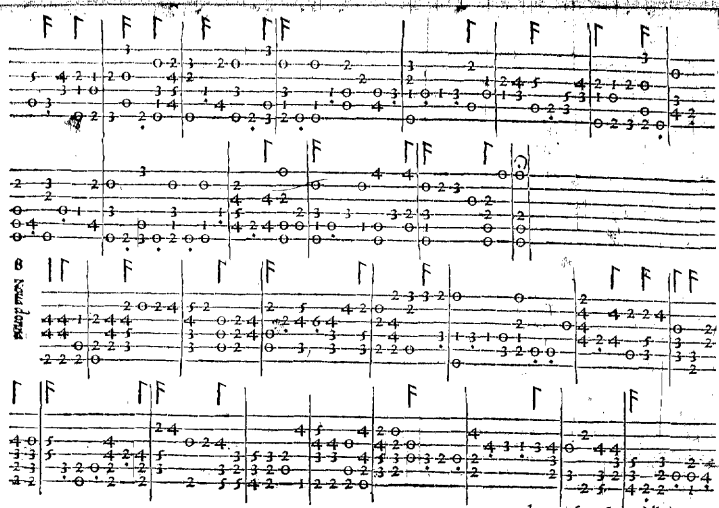

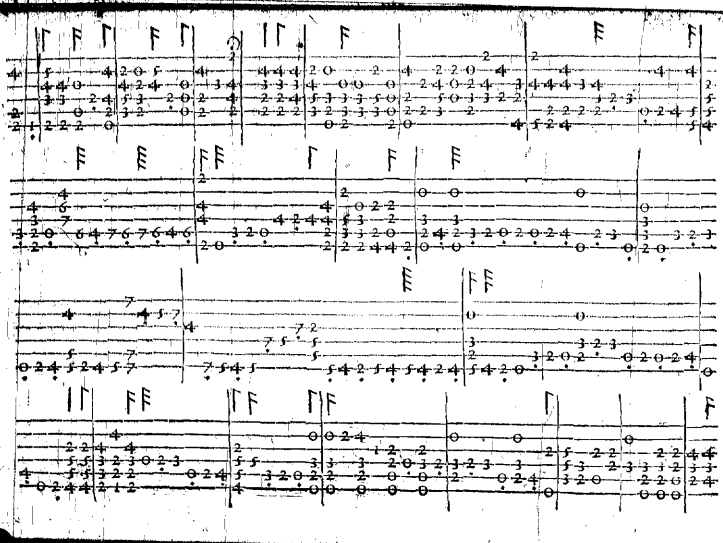

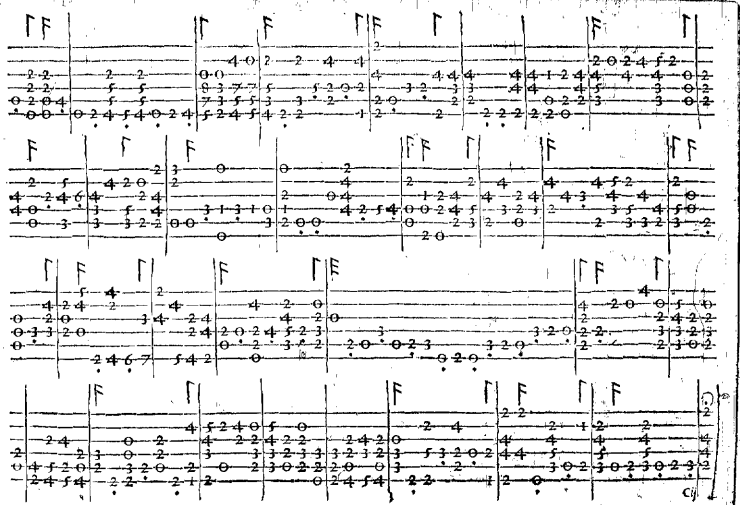

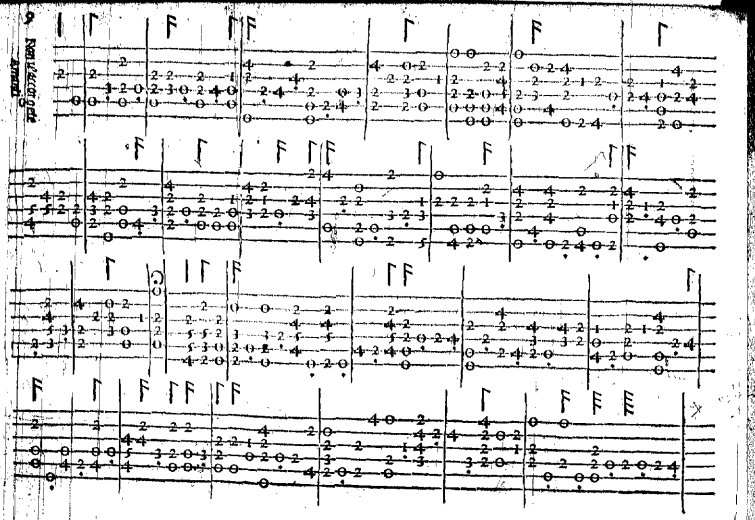

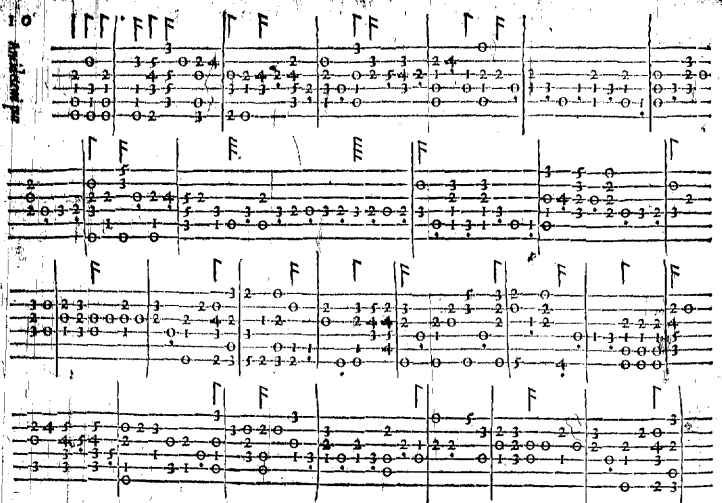

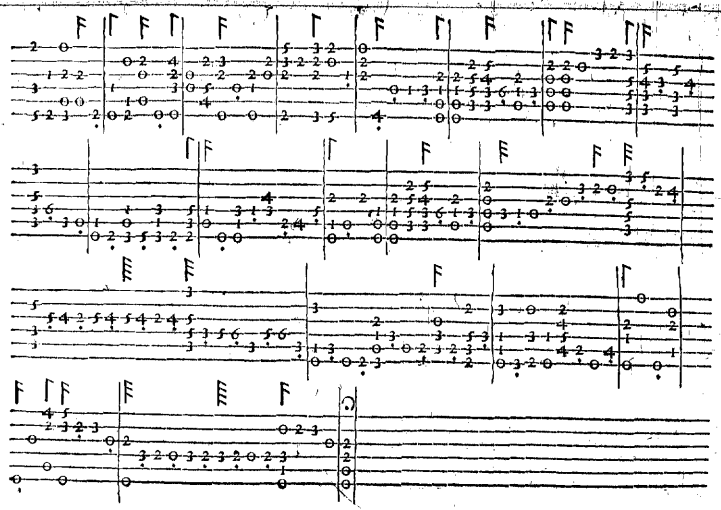

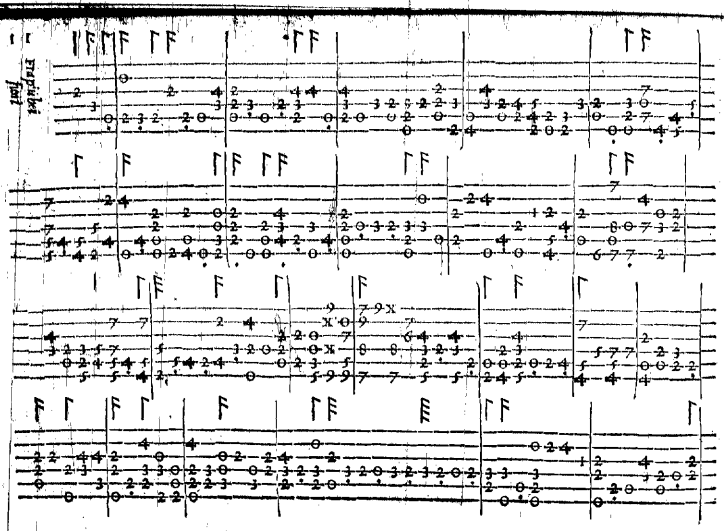

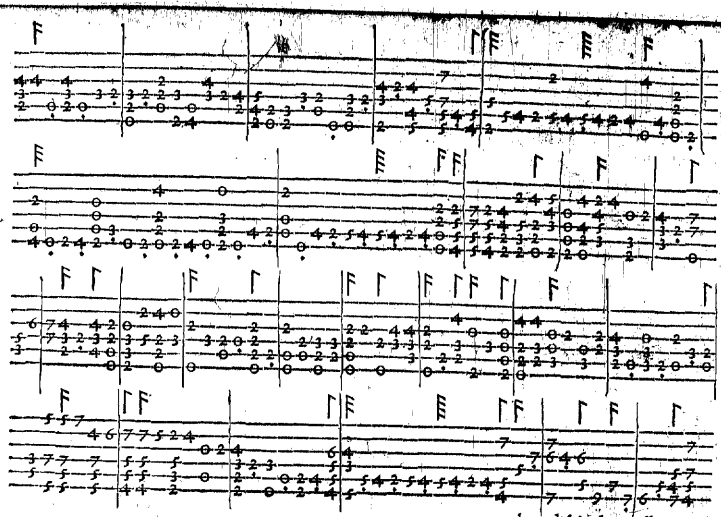

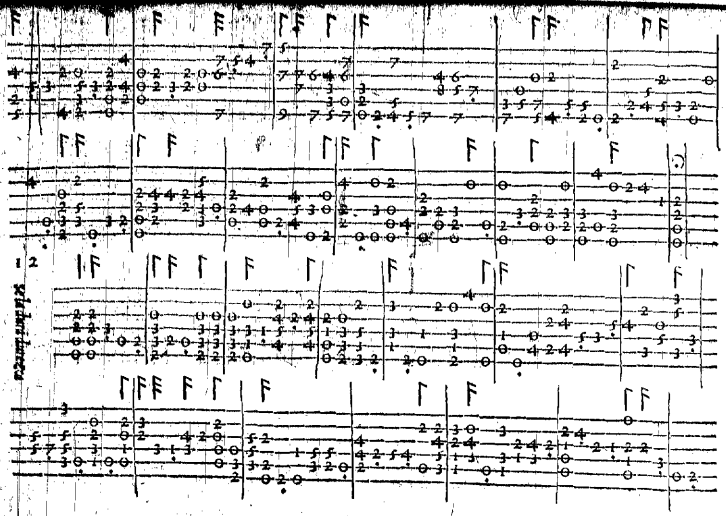

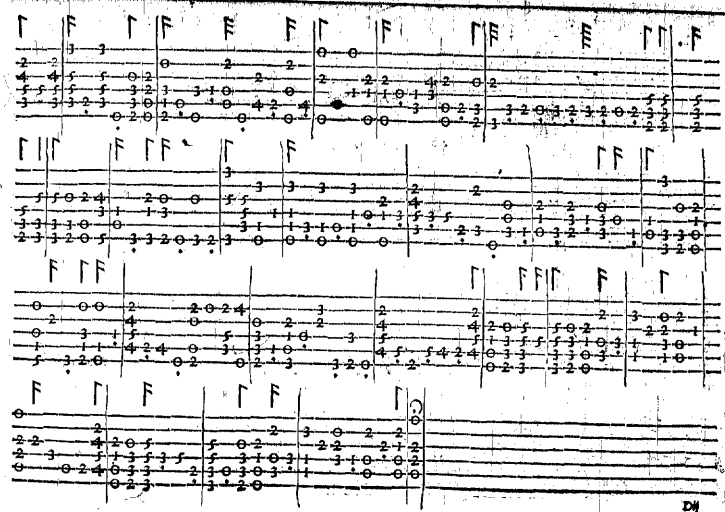

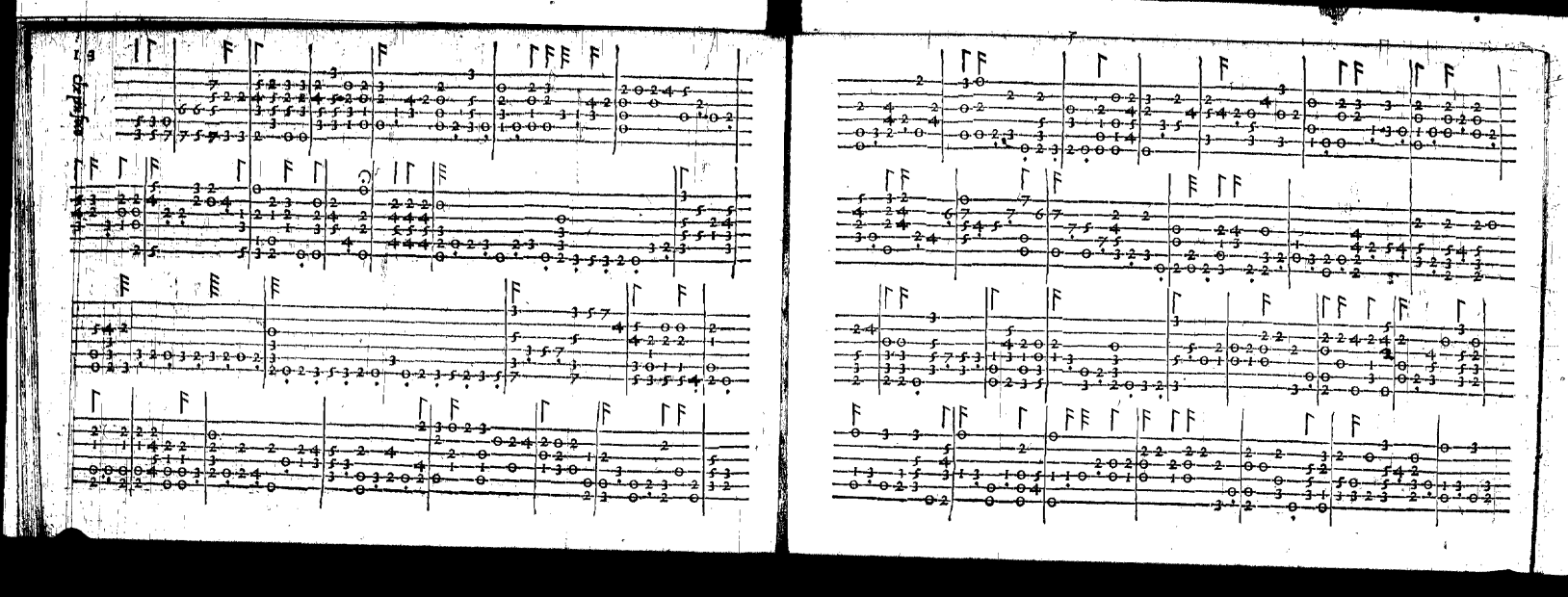

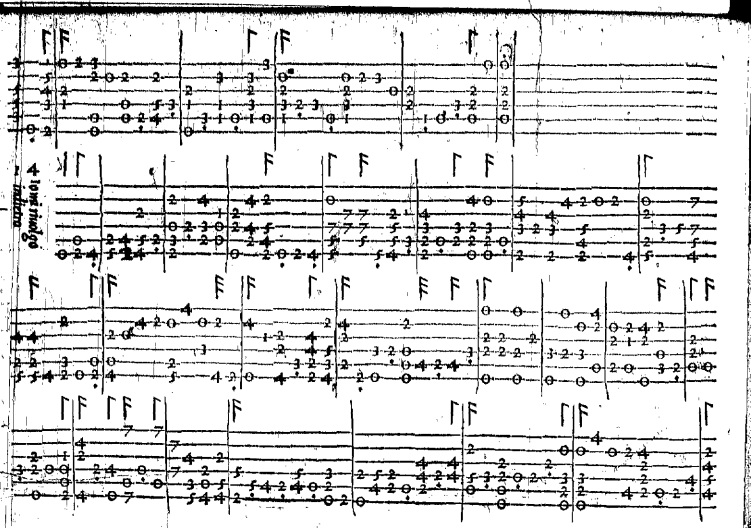

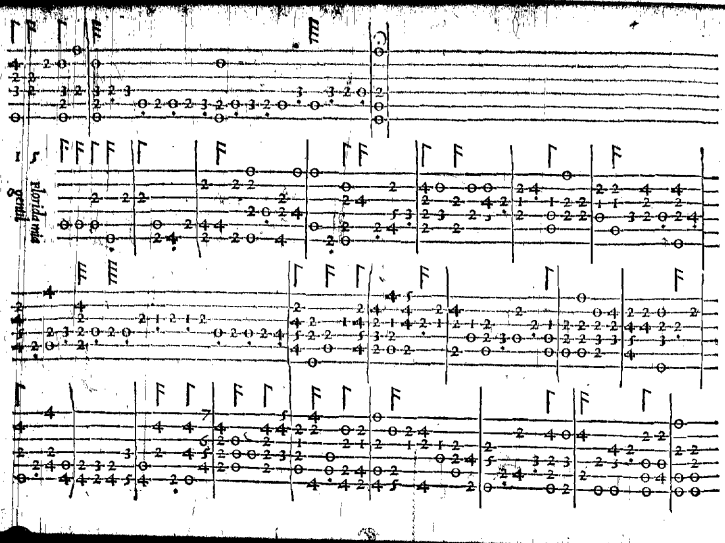

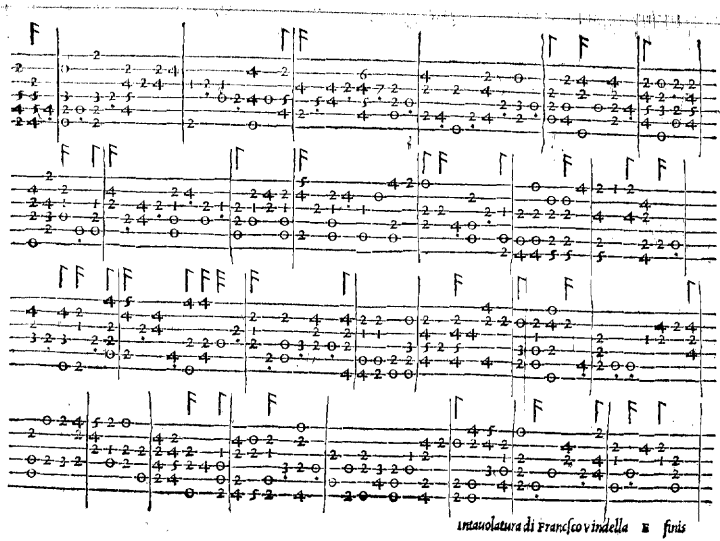

Intauolatura di Francsco vindella E finis

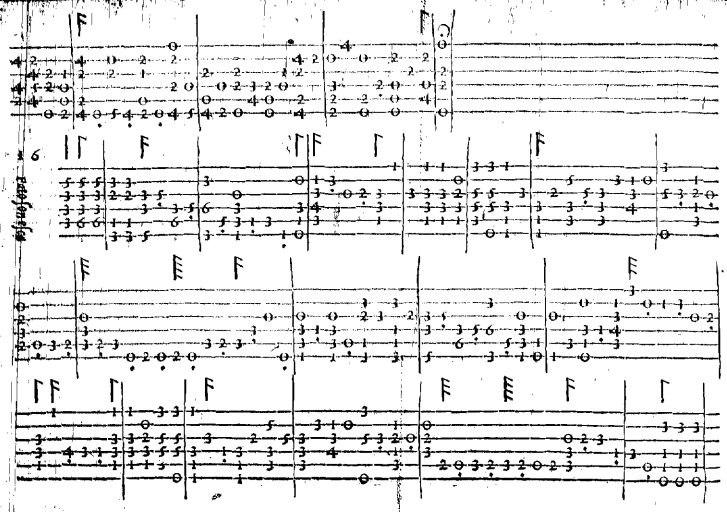

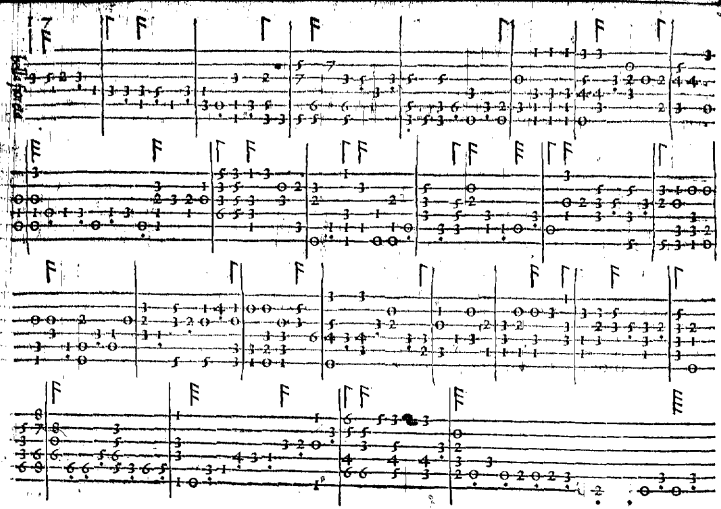

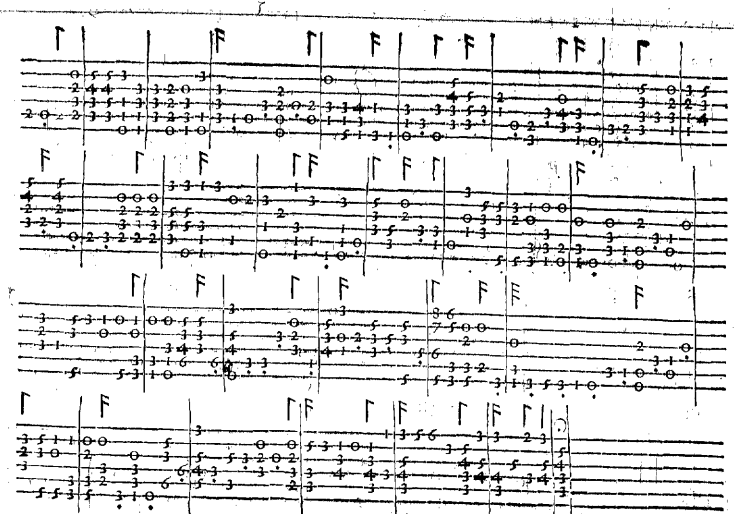

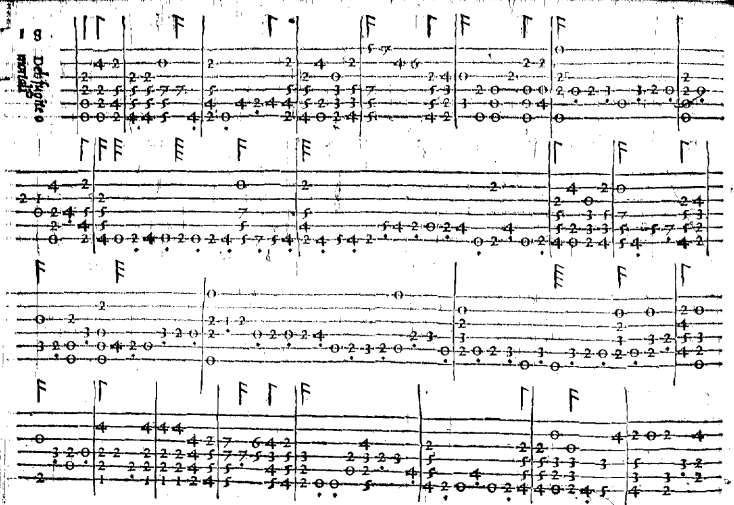

TAVOLA Delli Madriali

Ancidetemi pur	10	Noua donna	8
Bella fioretta	17	Non u'accorgete amanti	9
Che piu foco	13	O s'io potessi donna	7
Dolci rime leggiadre	3	Pongente dardo	6
Deh fuggite o mortali	18	Quand'io penso al martire	4
Fra piu bei fiori	11	Si grand'e la pieta	2
Florida mia gentil	15	Sel tuo partir mi spiacque	5
Fato son esca	16	Se la dura durezza	12
Io mi riuolgo in dietro	14	Il fine della tauola	

ANTONIO ROTTA

INTABOLATVRA DE LAVTO DE L'ECCELLENTISSIMO MVSICHO M. Antonio Rotta di Recercari Motetti, Balli, Madrigali. Canzon francese da Lui composti & Intaboladi nouamente posti in luce.

LIBRO PRIMO

In Venetia apresso di Antonio Gardane.

M. D. XXXXVI.