

Sinfonía no 11

Violin I

en Re Mayor
k.84 (atr. a otros)

Wolfgang Amadeus Mozart
Transcrip. Gory
info@gory.jazztel.es

Allegro

I. 

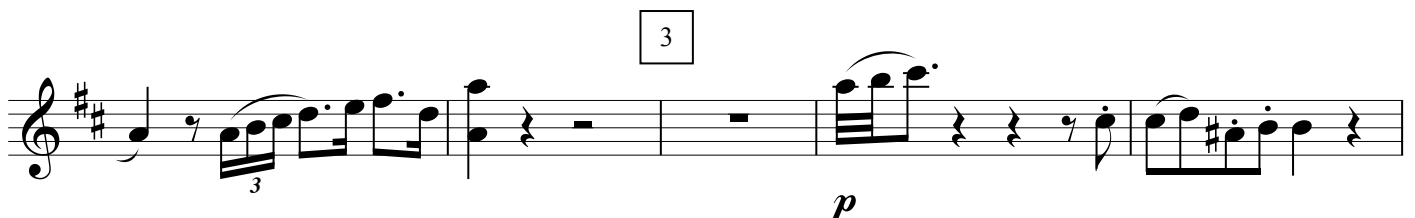
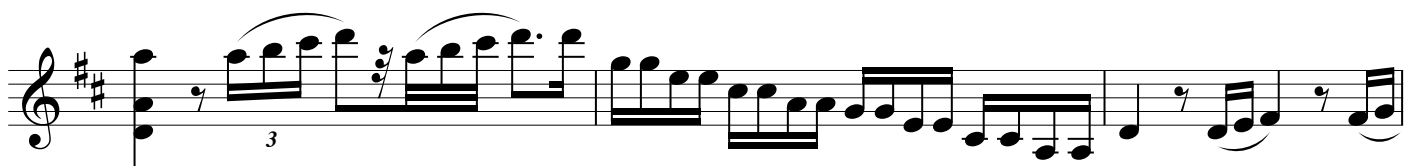
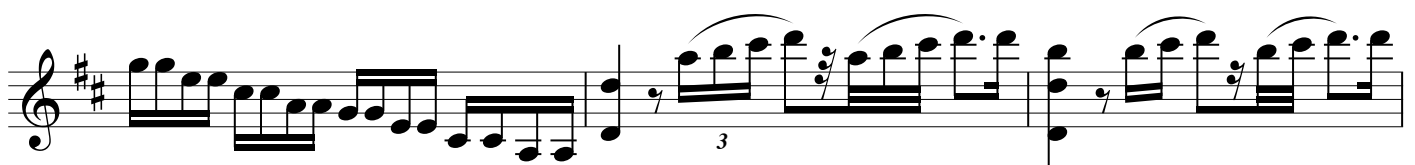
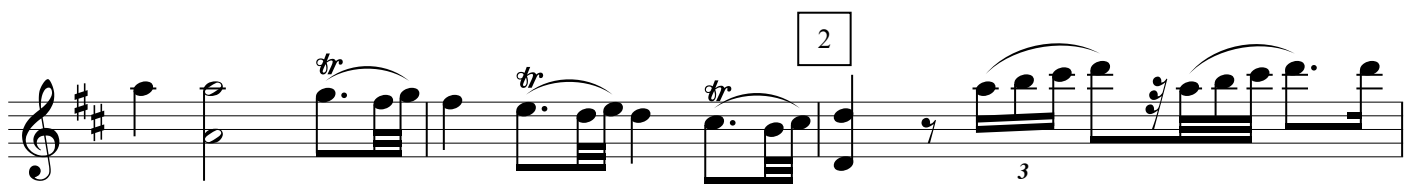

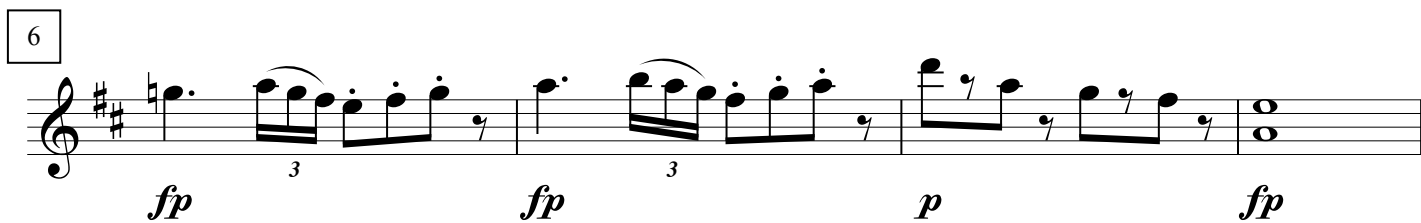
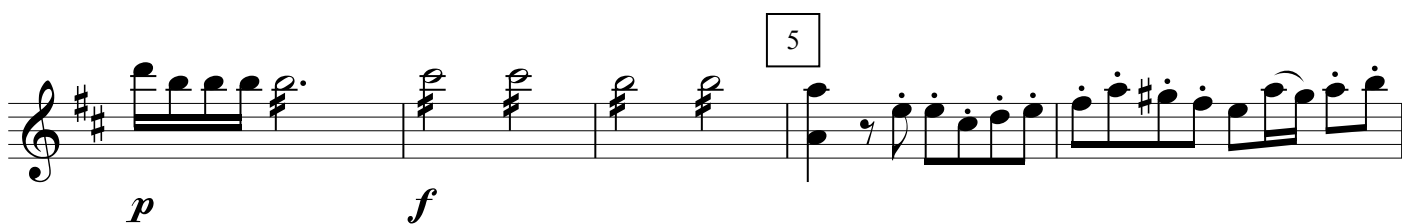
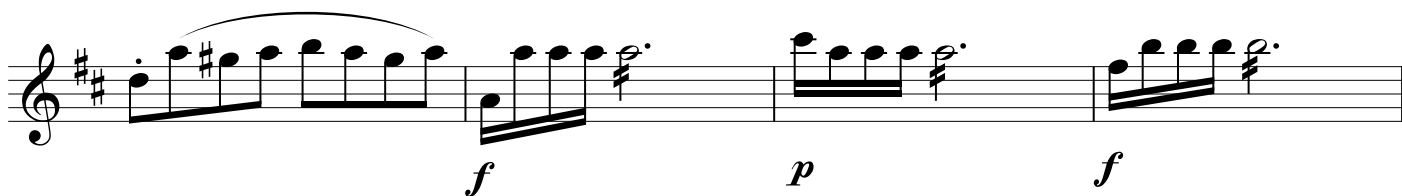
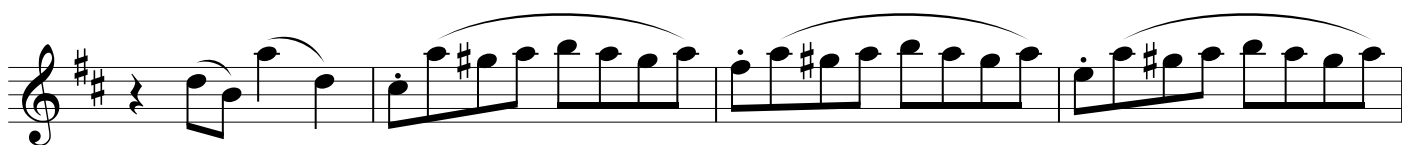
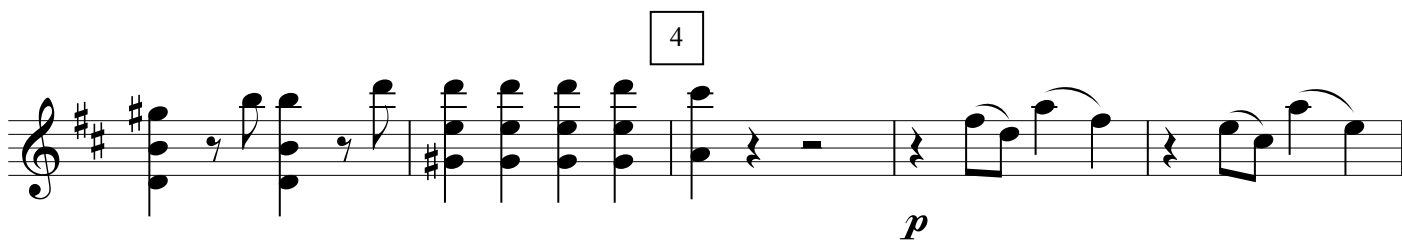
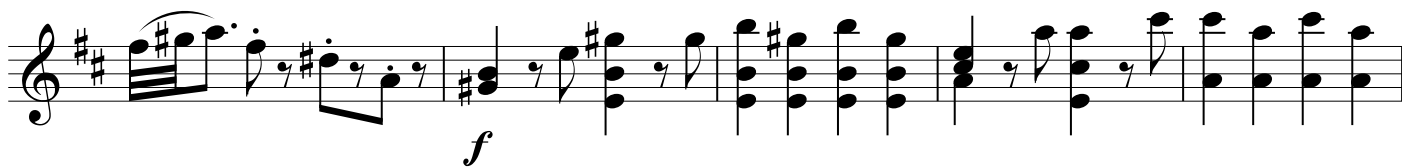
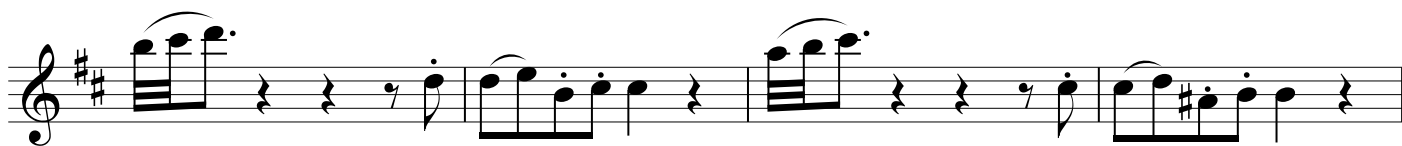

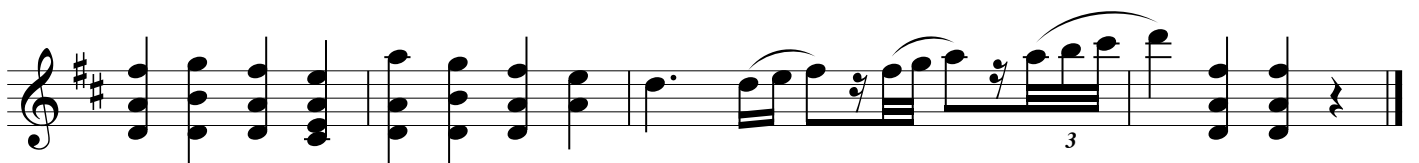
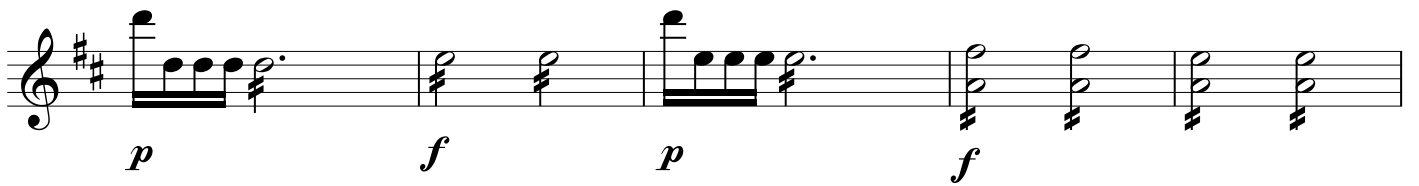
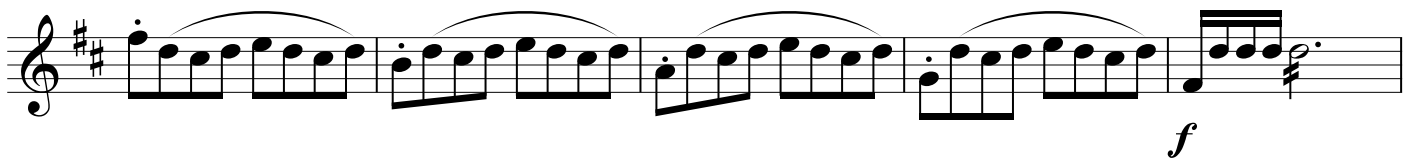
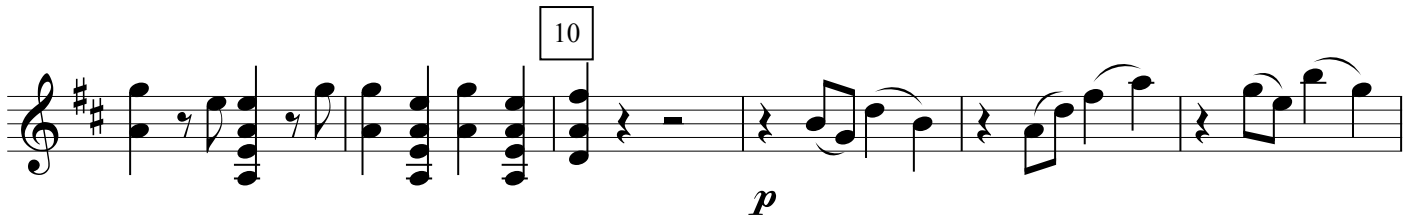
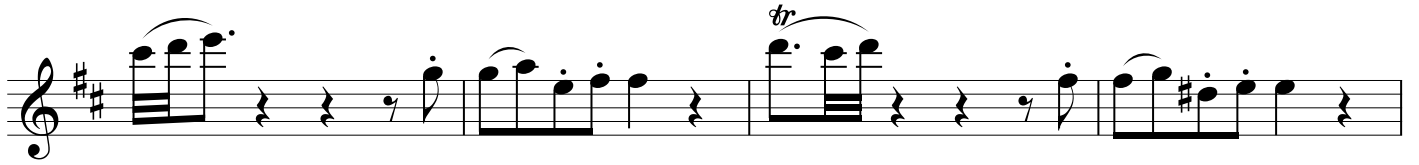
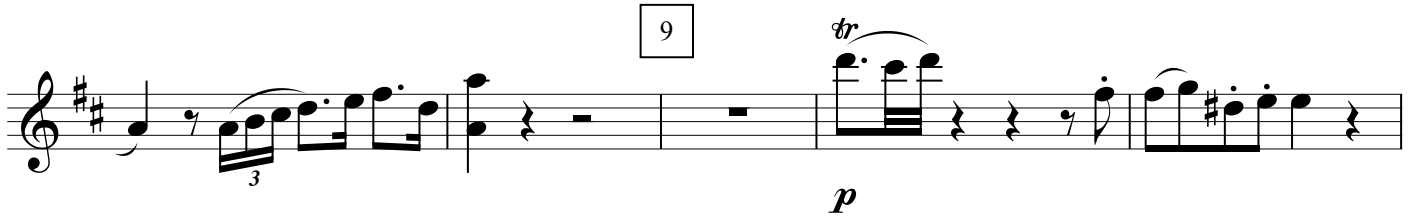

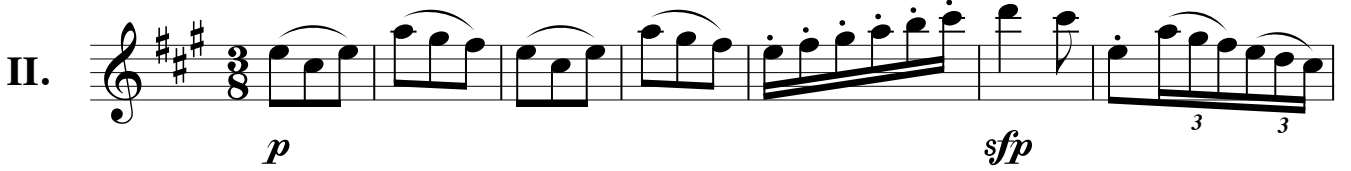

Andante

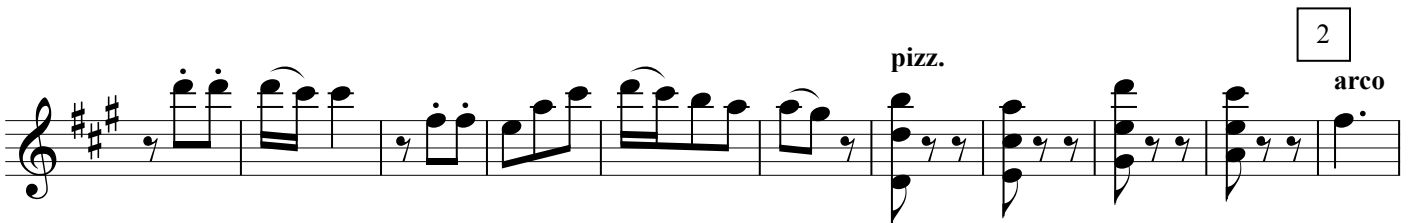
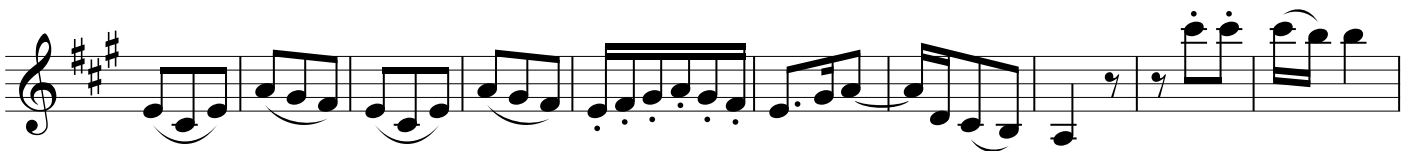
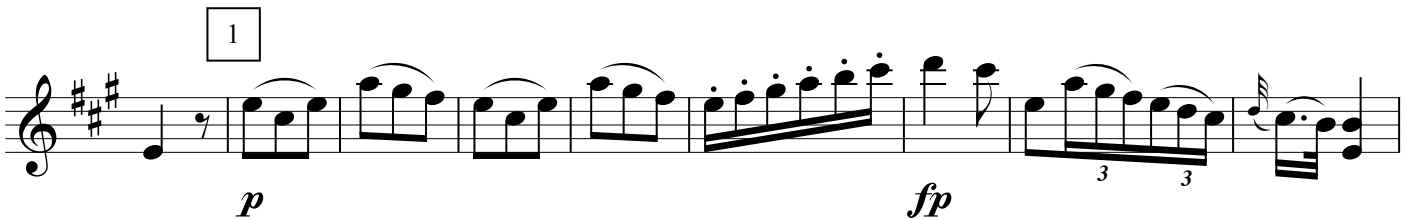
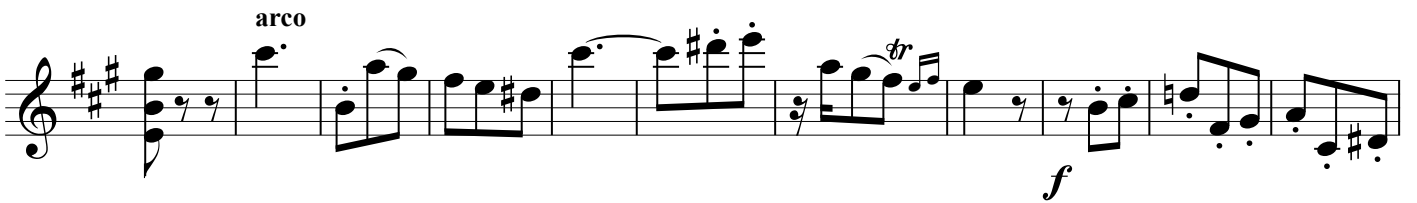
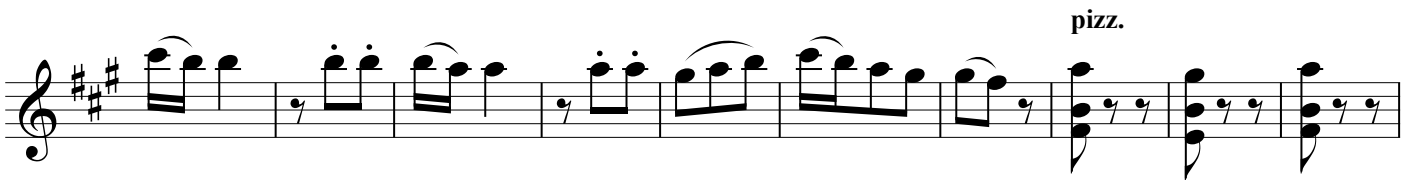
II. 

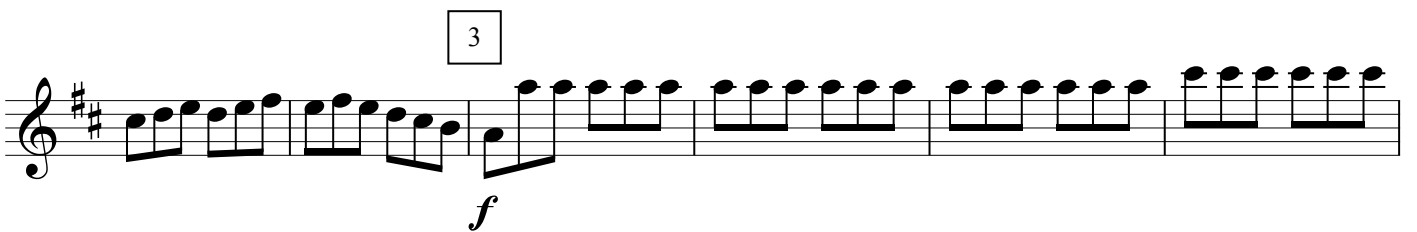
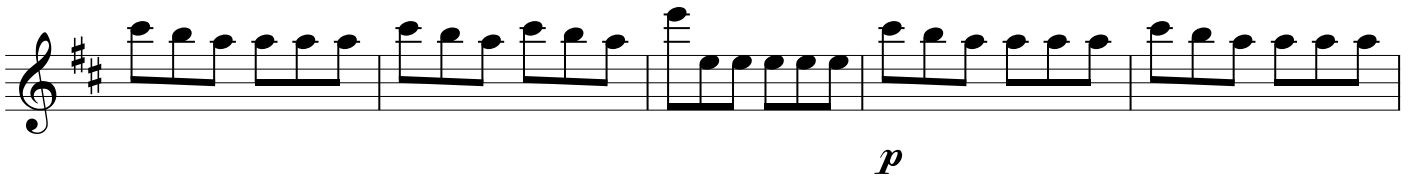

Allegro

III. 

4

5

6

