

PRELUDE in g

for Trumpet & Organ

Score (01':20")

Anonymous (c.1730)
Arr. Michel Rondeau

Allegretto $\text{♩} = 80$

Trumpet in C

Organ

This system contains the first four measures of the score. The Trumpet in C part is written in a single staff with a treble clef and a key signature of two flats. The Organ part is written in two staves (treble and bass clefs) with a key signature of two flats. The tempo is marked 'Allegretto' with a quarter note equal to 80 beats per minute. The music begins with a melodic line in the trumpet and a harmonic accompaniment in the organ.

C Tpt.

Org.

This system contains measures 5 through 8. The C Trumpet part continues its melodic line, featuring a five-measure rest at the beginning of measure 5. The Organ part provides a steady accompaniment with a mix of chords and moving lines in both hands.

C Tpt.

Org.

This system contains measures 9 through 12. The C Trumpet part has a five-measure rest at the start of measure 9, followed by a repeat sign. The Organ part continues its accompaniment, including a trill (tr) in the right hand in measure 11.

PRELUDE in g - Anonymous - Score

C Tpt.

Org.

14

14

C Tpt.

Org.

19

19

C Tpt.

Org.

23

23

PRELUDE in g

for Trumpet & Organ

Trumpet in C

Anonymous (c.1730)
Arr. Michel Rondeau

Allegretto $\text{♩} = 80$

PRELUDE in g

for Trumpet & Organ

Trumpet in Bb

Anonymous (c.1730)
Arr. Michel Rondeau

Allegretto $\text{♩} = 80$

PRELUDE in g

for Trumpet & Organ

Piccolo Trumpet in Bb

Anonymous (c.1730)
Arr. Michel Rondeau

Allegretto $\text{♩} = 80$

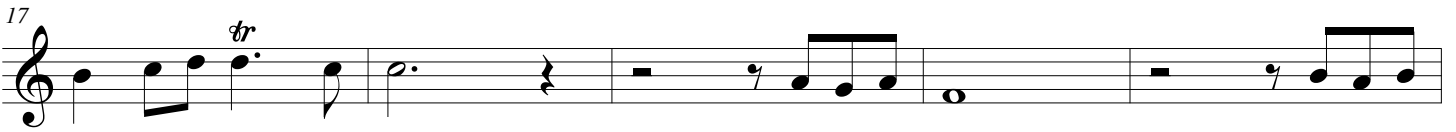
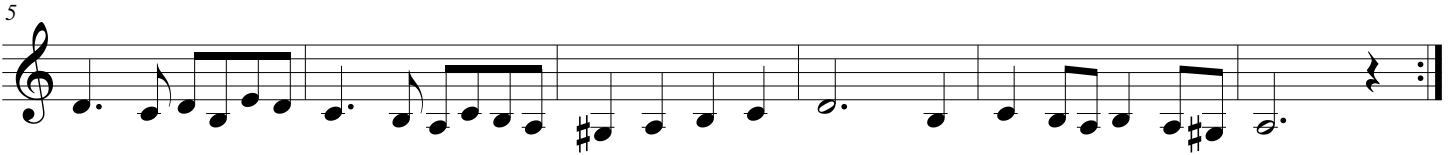

PRELUDE in g

for Trumpet & Organ

Organ

Anonymous (c.1730)
Arr. Michel Rondeau

Trumpet in C

Allegretto ♩ = 80

Organ

C Tpt.

Org.

C Tpt.

Org.

PRELUDE in g - Anonymous - Organ

C Tpt. *tr*

Org.

C Tpt.

Org.

C Tpt.

Org. *tr*