

*Sonata per Cimbalo*

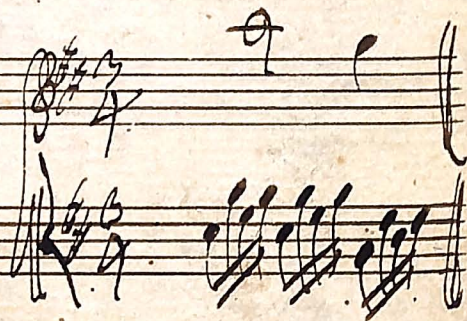

203/4

2.  
And: *Andante*

*Tempo*  
*Giusto*

This is a handwritten musical score for a multi-instrument ensemble, consisting of ten staves. The notation is dense and includes various musical symbols such as clefs, time signatures, and dynamic markings. The score is written in a cursive, historical style.

