Nr. 4b

HÄNDEL

Suite IX–XVI

Printed in U. S. A.

Kompositionen

für

Klavier

von

G. F. Händel.

Heft I. Suite I_VIII. Heft II. Suite IX_XVI.
Heft III. Leçons, Chaconne, Pièces, Fugues
Heft IV. Fughettes.

herausgegeben
von

ADOLF RUTHARDT.

7904

C. F. PETERS CORPORATION
NEW YORK · LONDON · FRANKFURT

PARIS - 69, Faubourg St-Martin

Suite IX.

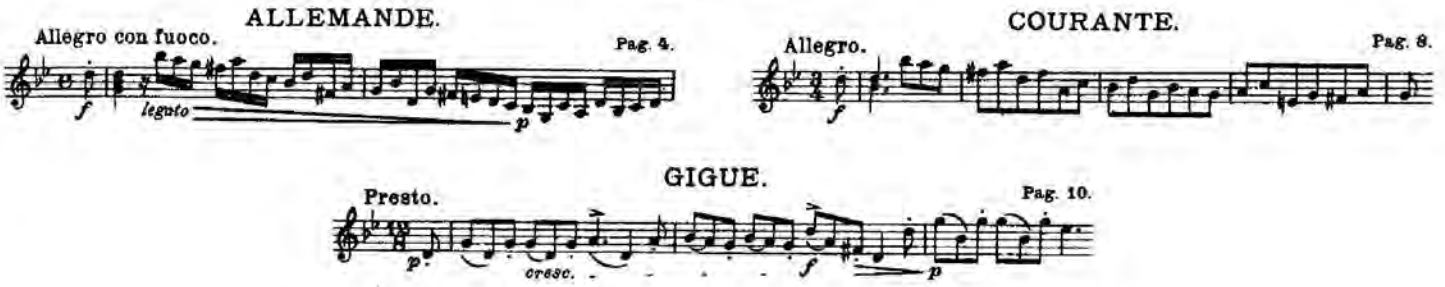

Suite X.

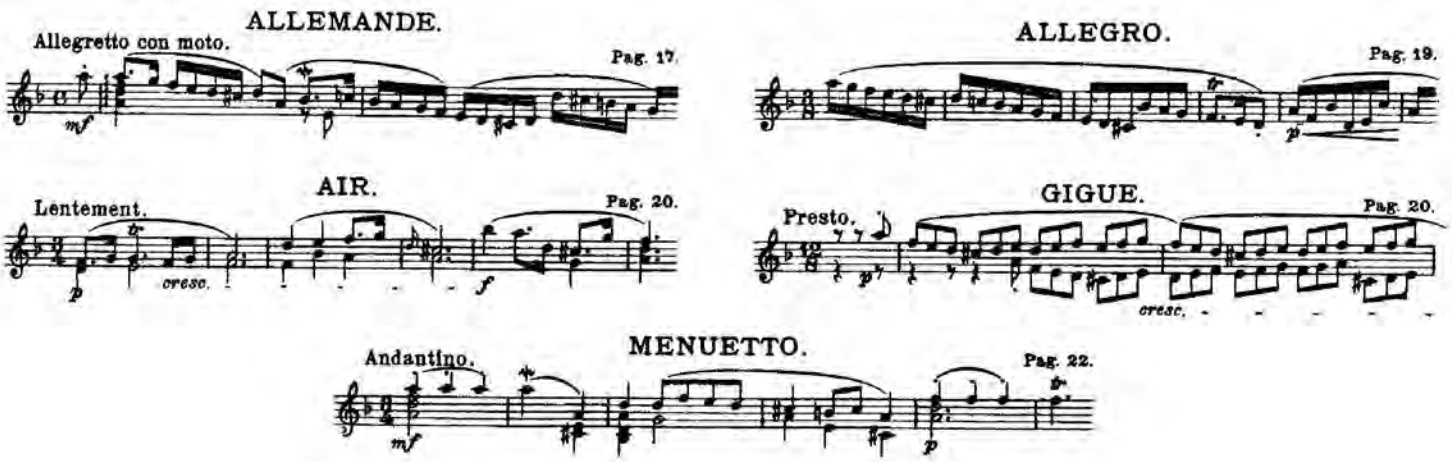

Suite XI.

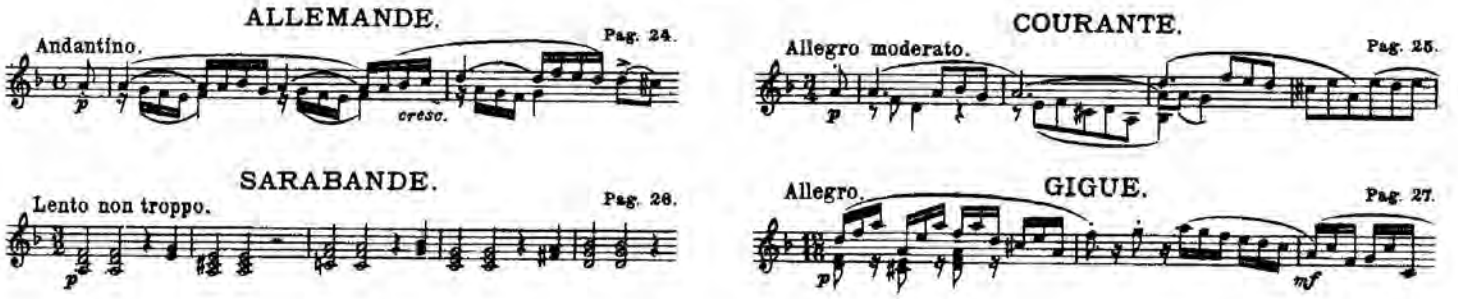

Suite XII.

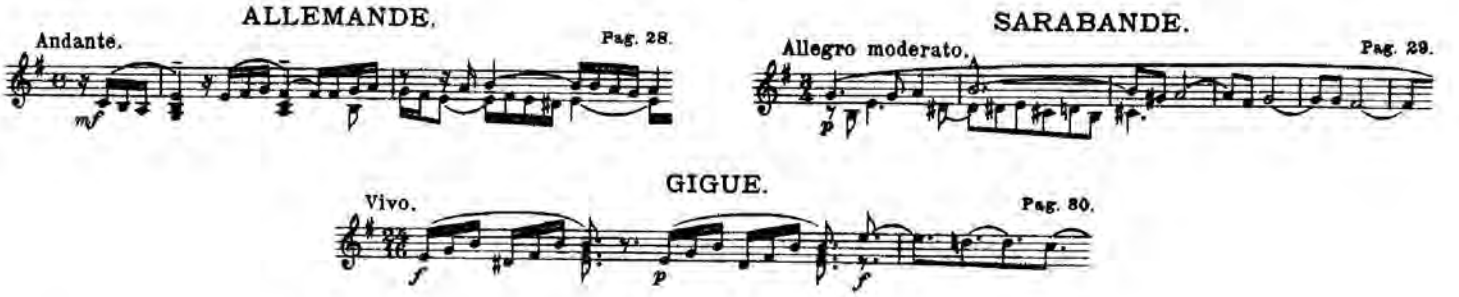

Suite XIII.

ALLEMANDE.

Allegro moderato. Pag. 88.

COURANTE.

Allegretto con moto. Pag. 84.

SARABANDE.

Andante. Pag. 86.

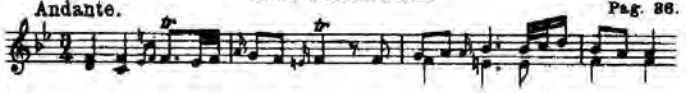

GIGUE.

Vivo. Pag. 88.

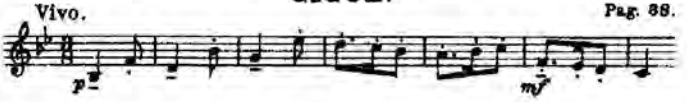

Suite XIV.

ALLEMANDE.

Allegro. Pag. 89.

ALLEGRO.

Pag. 40.

COURANTE.

Allegro vivace. Pag. 42.

AIR.

Presto. Pag. 44.

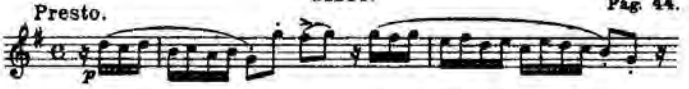

MENUET.

Vivace. Pag. 44.

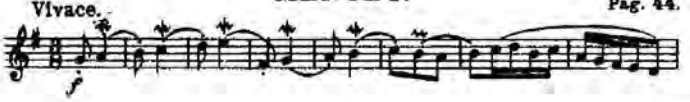

GAVOTTE.

Allegro. Pag. 46.

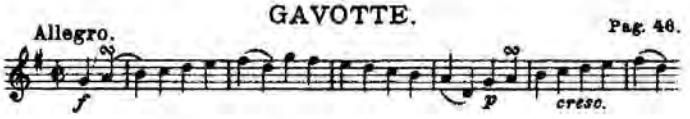

GIGUE.

Presto. Pag. 50.

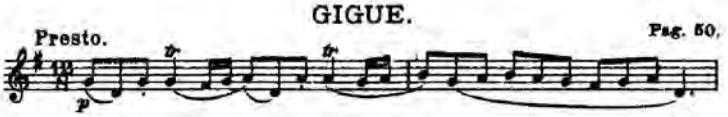

Suite XV.

ALLEMANDE.

Moderato. Pag. 52.

COURANTE.

Allegretto. Pag. 58.

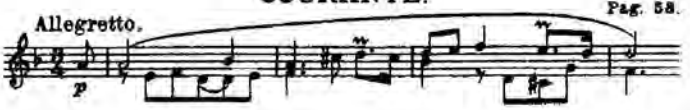

SARABANDE.

Andantino. Pag. 54.

GIGUE.

Allegro. Pag. 54.

Suite XVI.

ALLEMANDE.

Andantino, quasi Allegretto. Pag. 56.

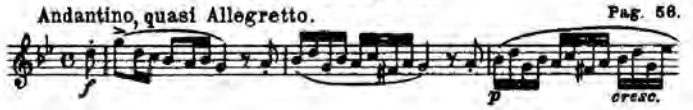

COURANTE.

Allegro assai. Pag. 58.

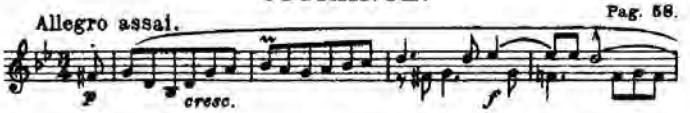

SARABANDE.

Andante. Pag. 60.

GIGUE.

Presto. Pag. 60.

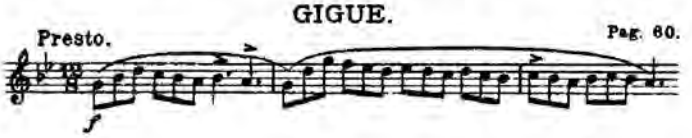

SUITE IX

G. F. Händel

Allegro con fuoco

Allemande.

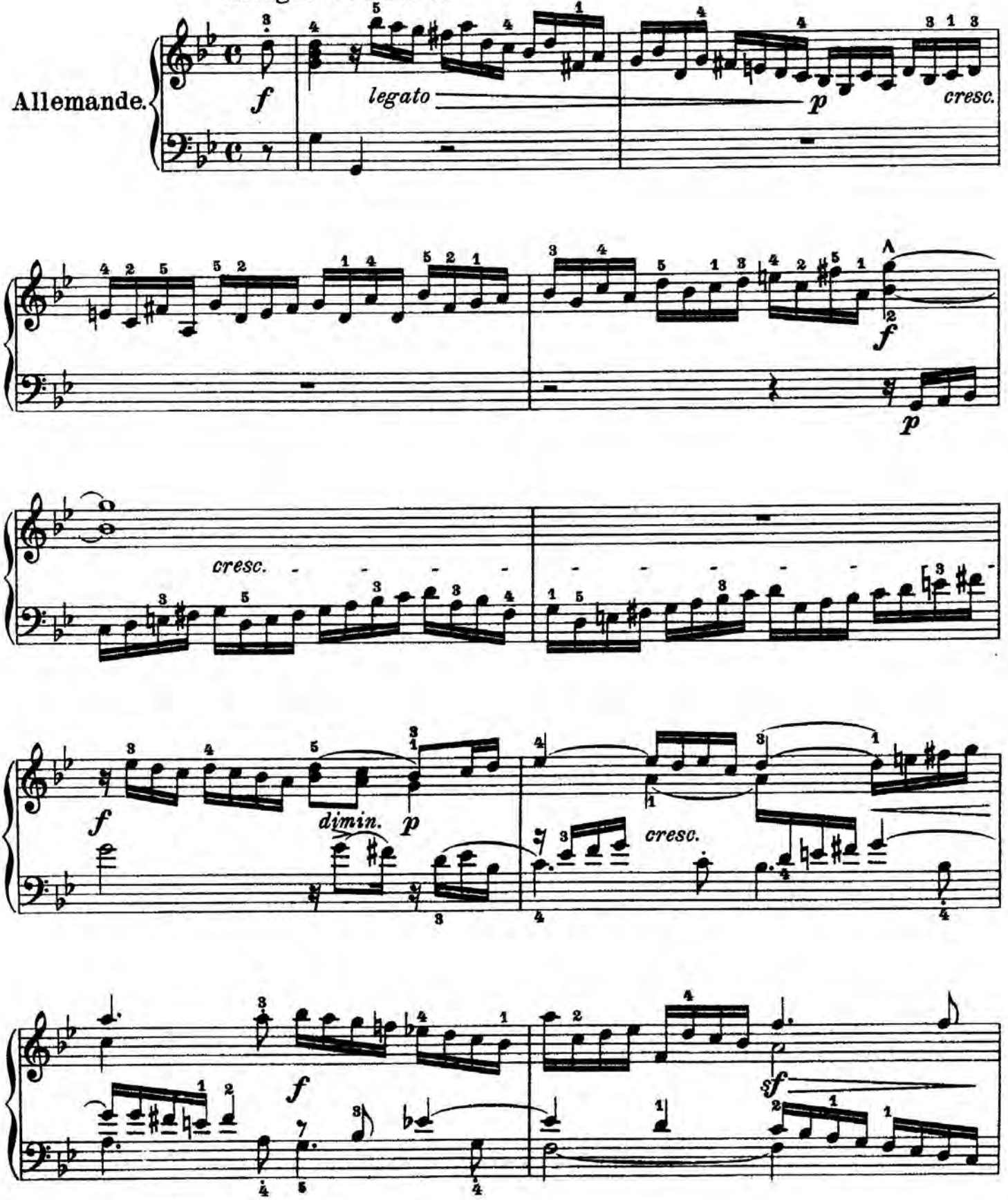

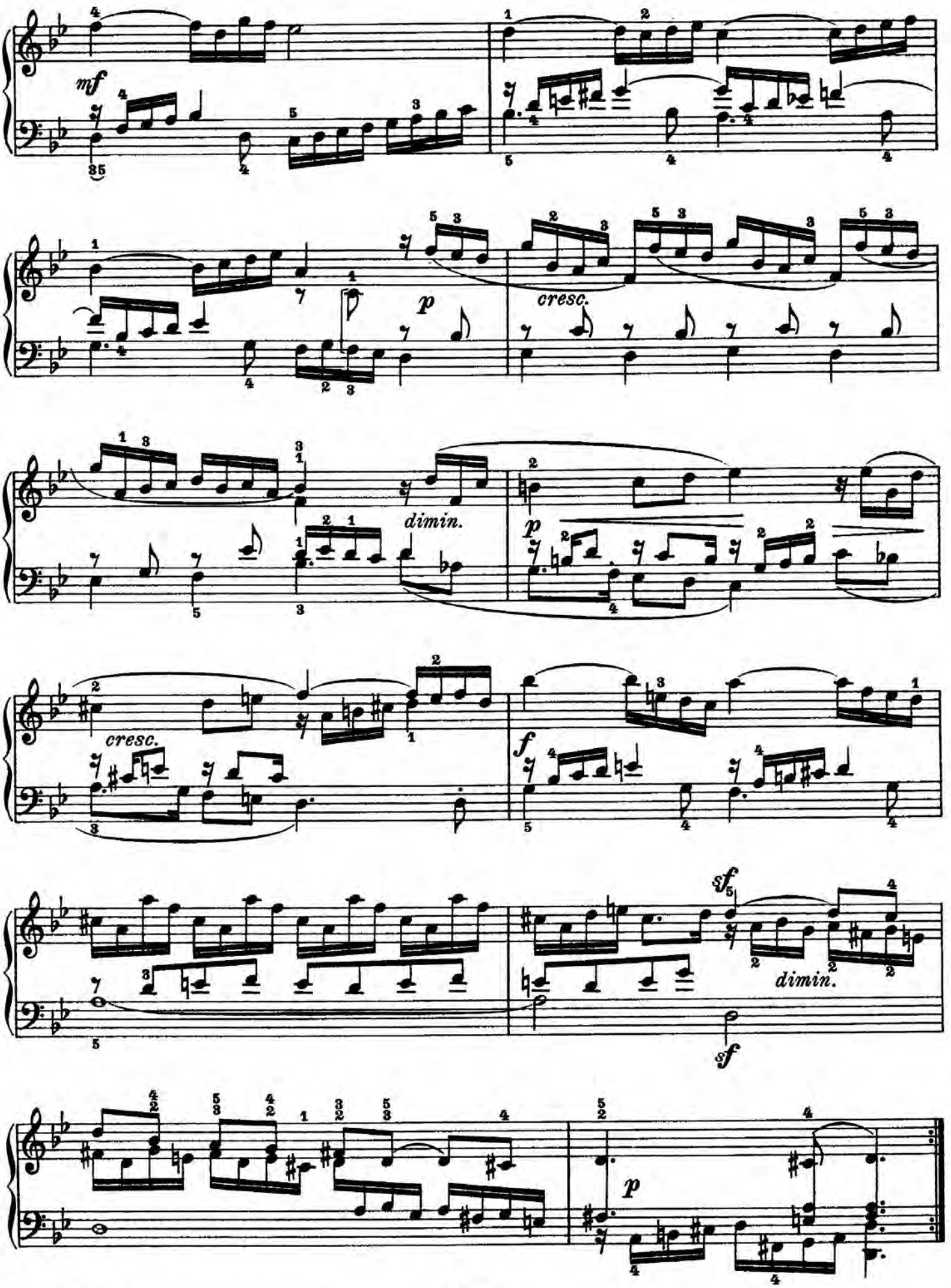
mf
p
cresc.
dimin.
p
cresc.
f
sf
dimin.
sf
p

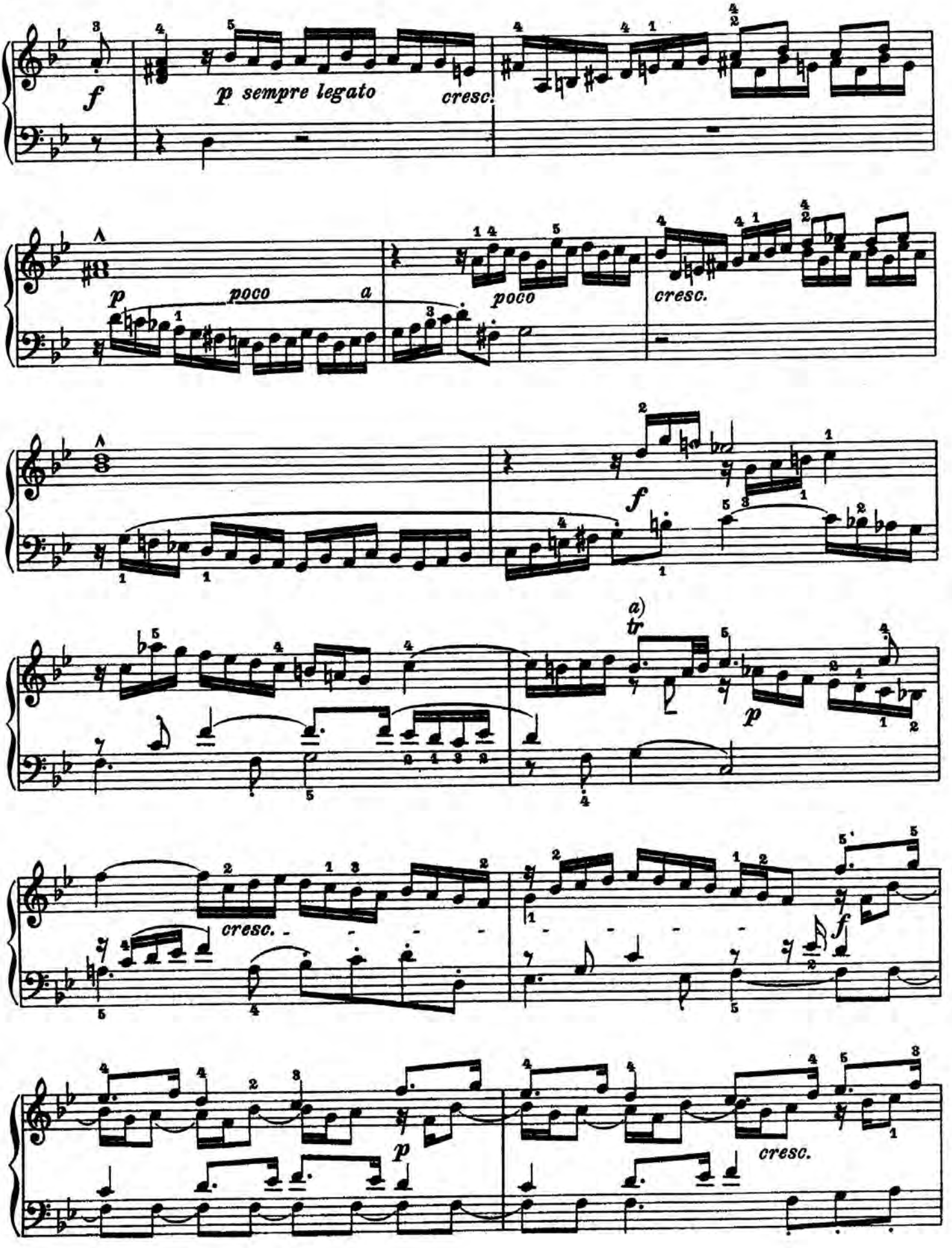
f
p sempre legato
cresc.
p
poco
a
poco
cresc.
f
a)
tr
p
cresc.
f
p
cresc.

a)

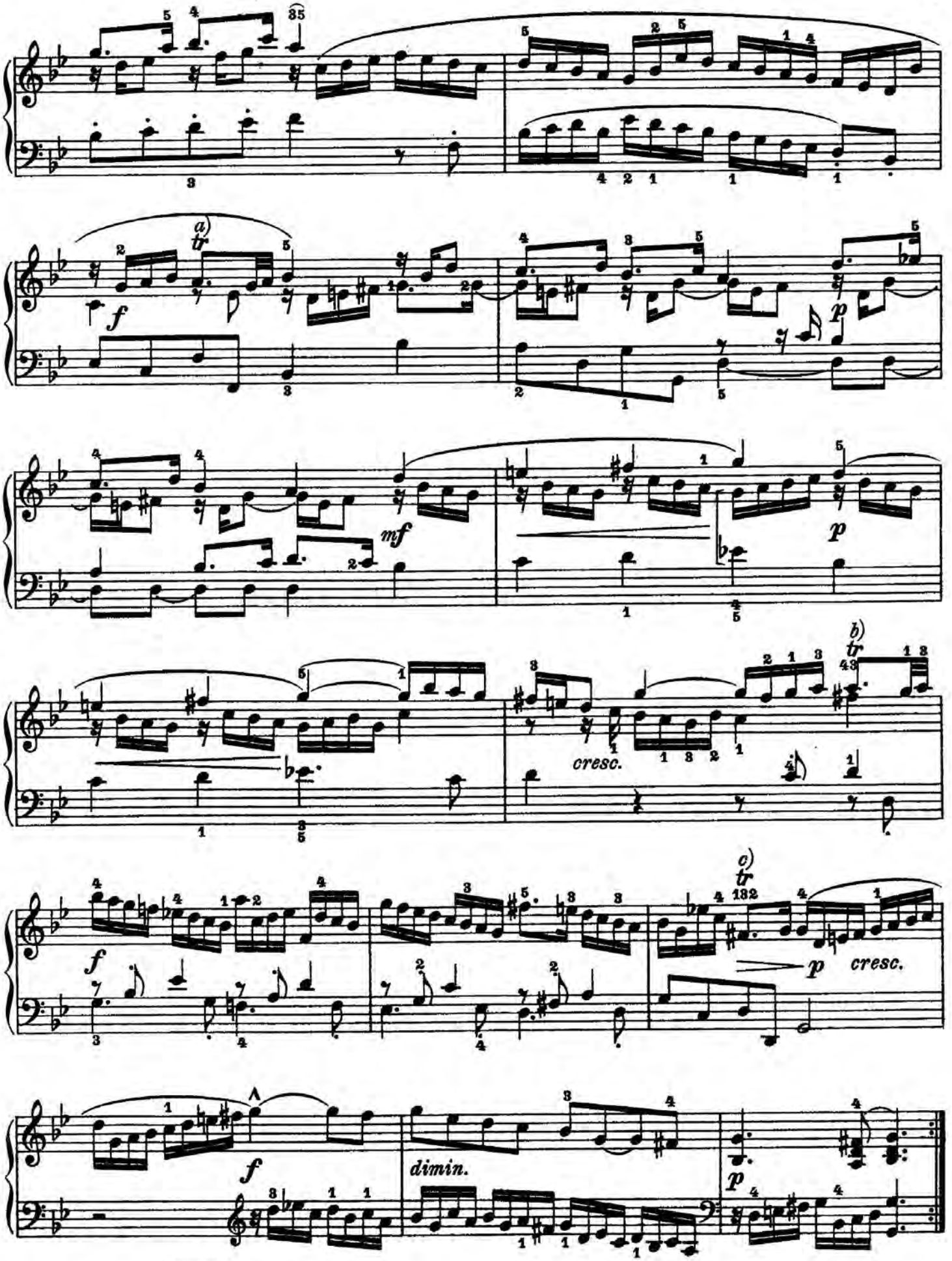
a)
b)
c)
f
p
mf
cresc.
dimin.

Allegro vivace

Courante.

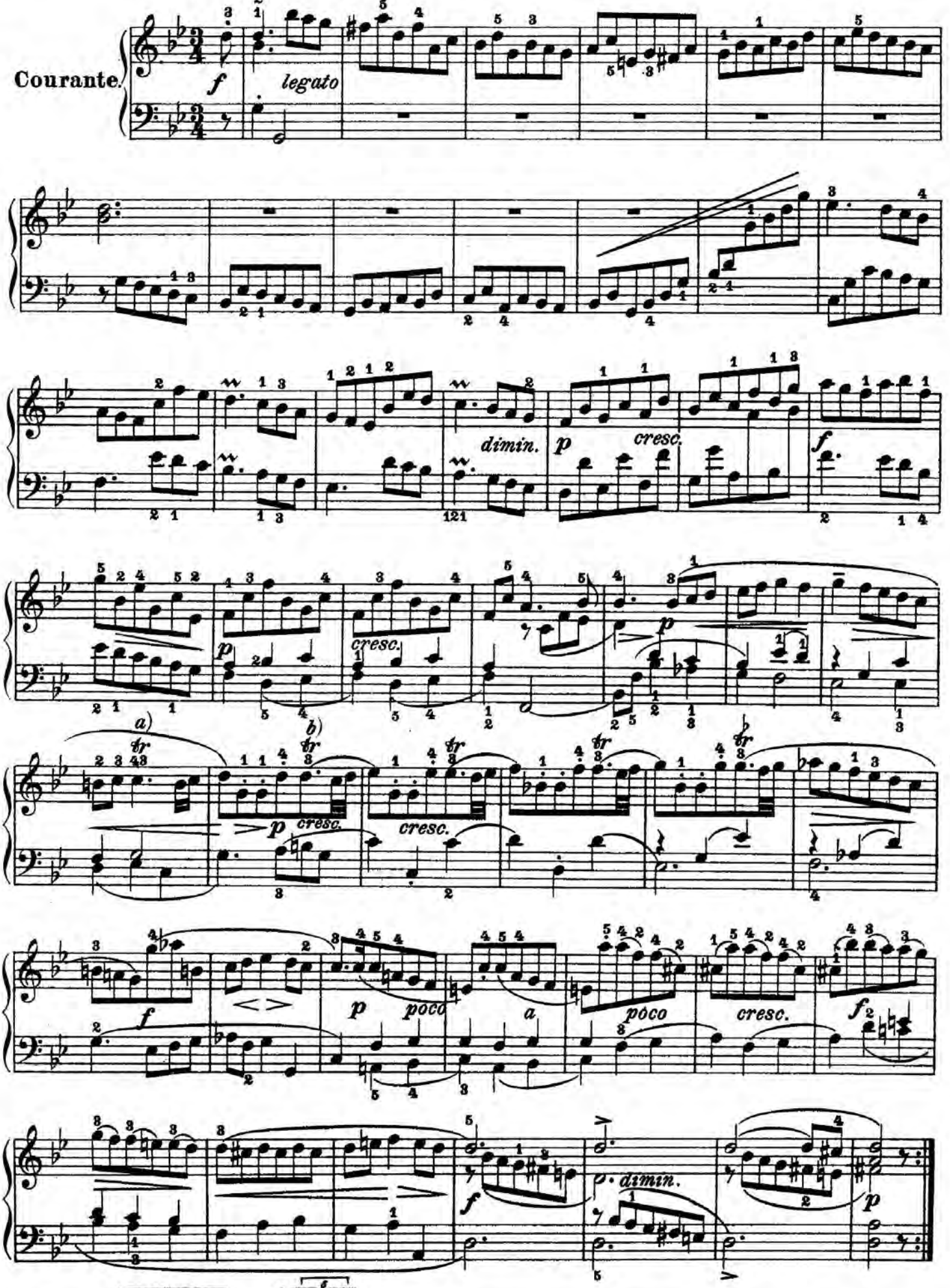

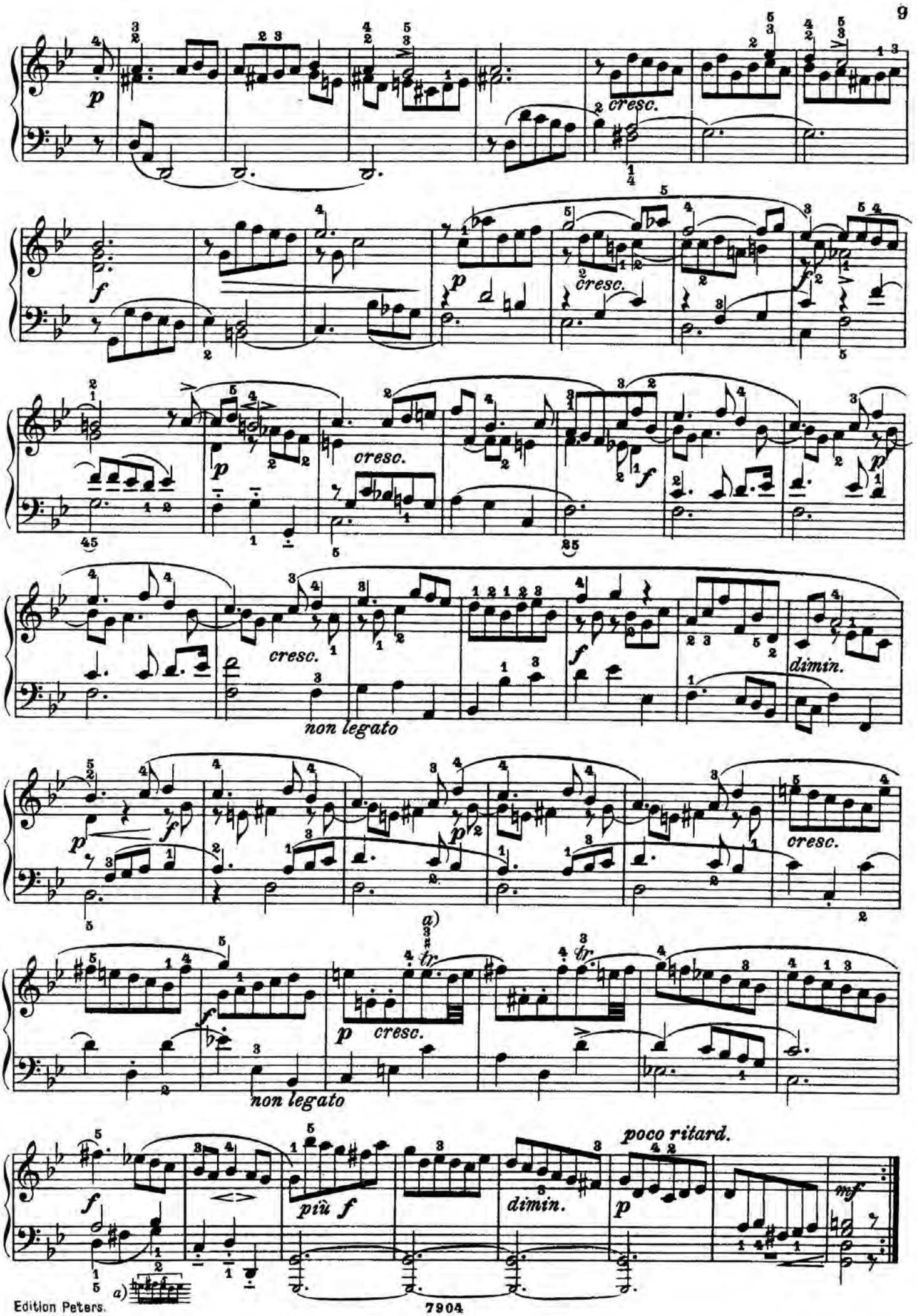
cresc.
cresc.
cresc.
cresc.
dimin.
non legato
cresc.
a)
cresc.
non legato
poco ritard.
più f
dimin.
a)

Presto

Gigue.

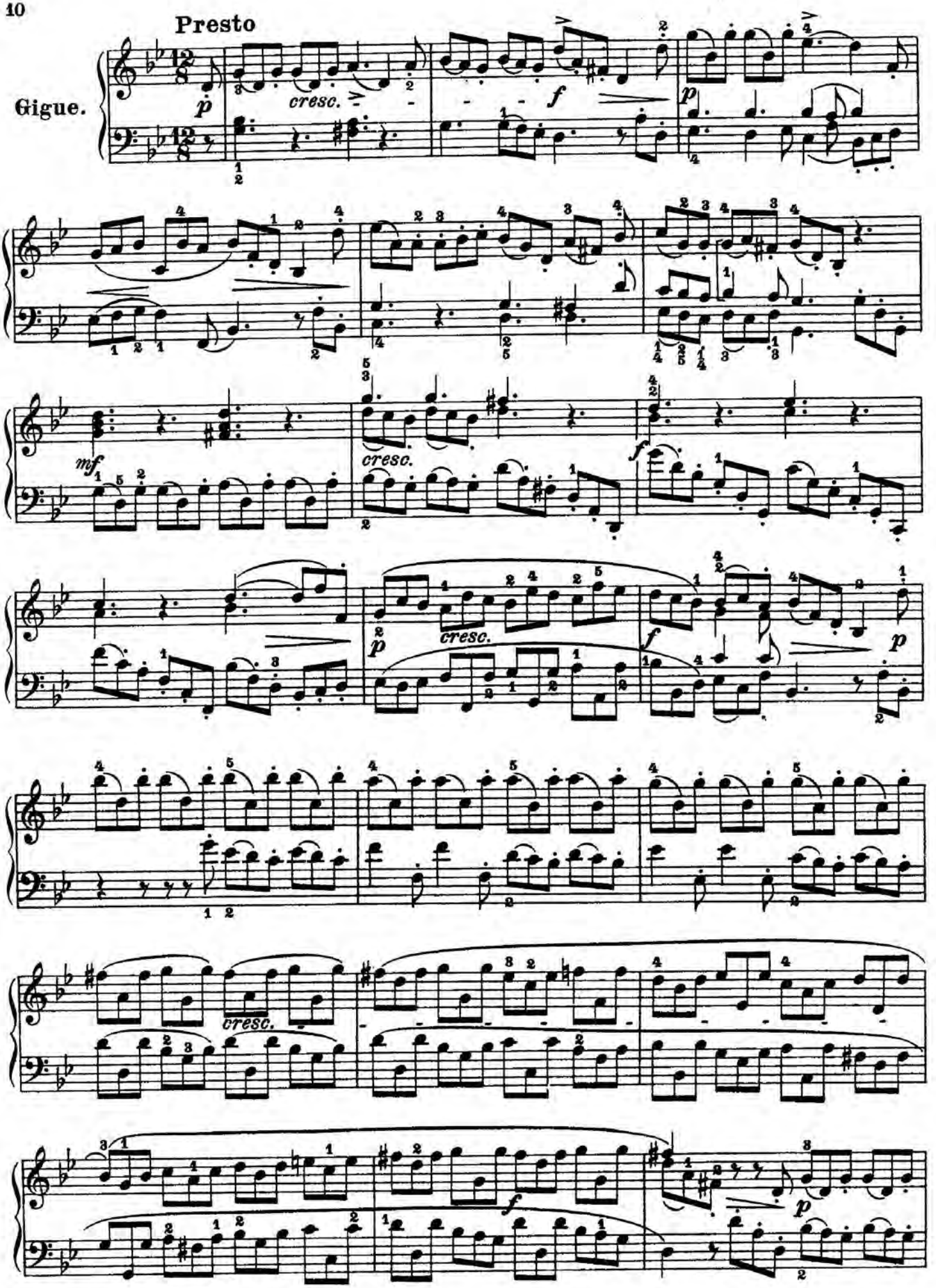

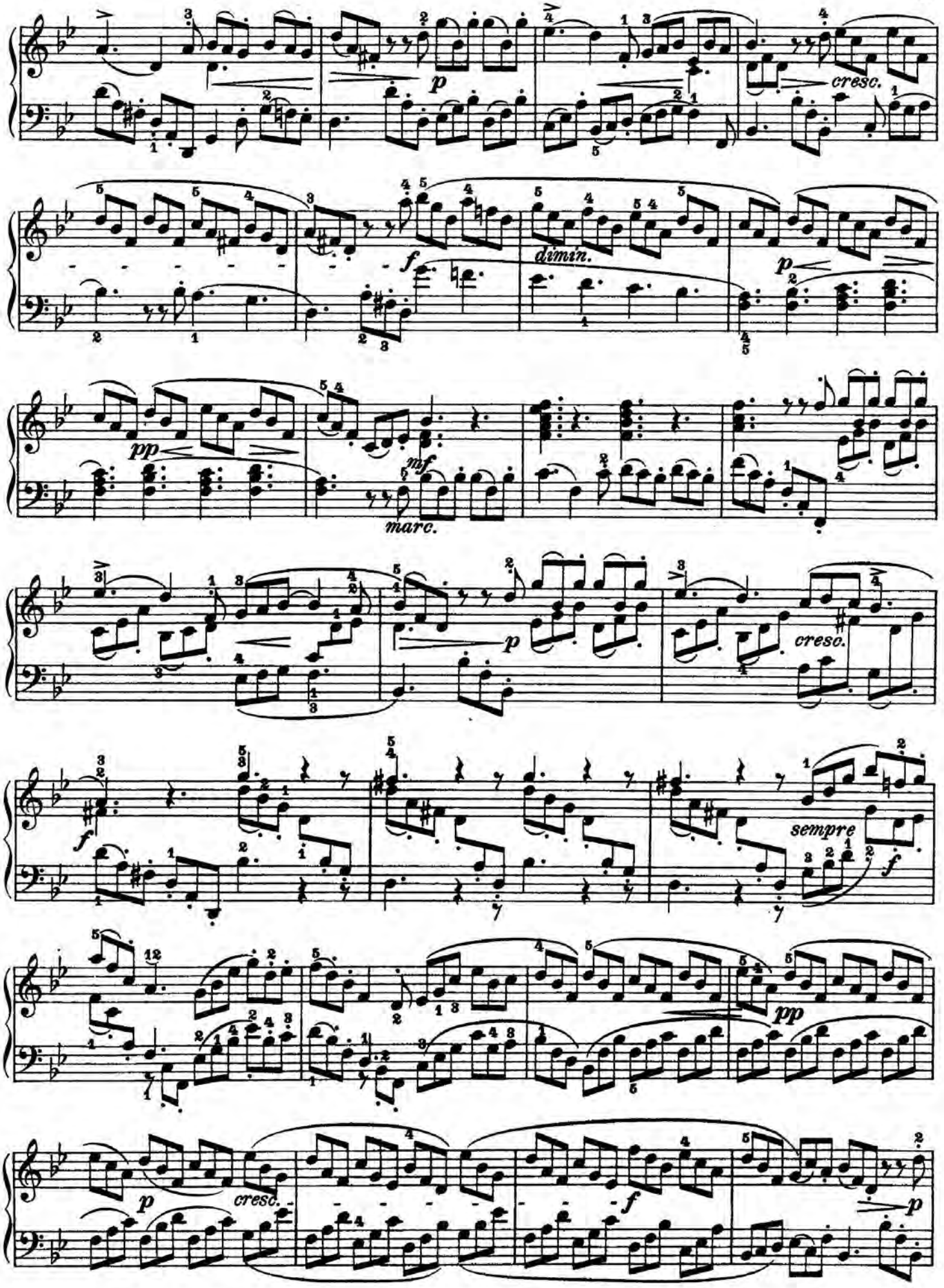
cresc.
dimin.
marc.
sempre

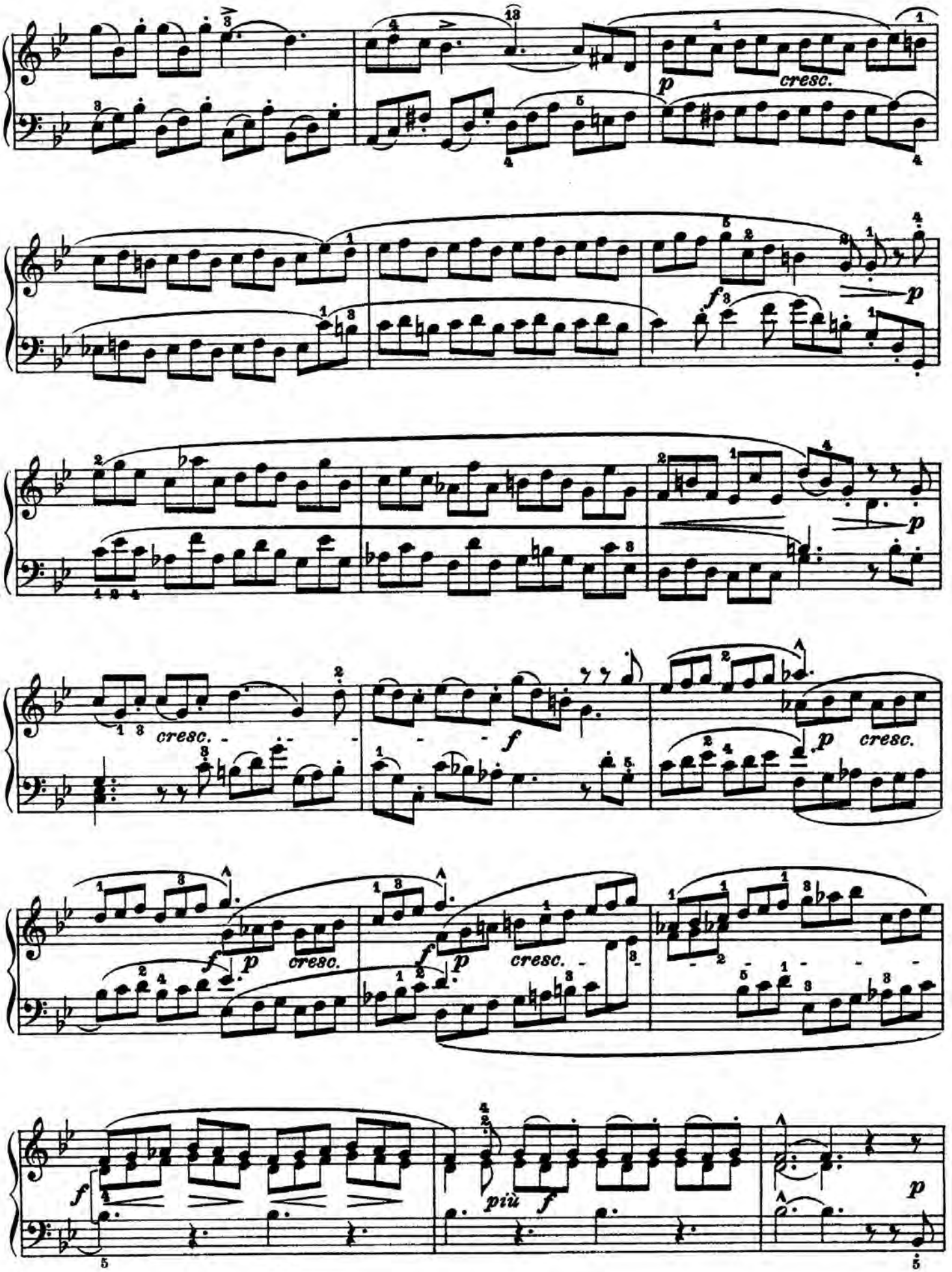
cresc.
p
f
cresc.
f
p
cresc.
f
p
cresc.
f
p
cresc.
f
più f
p

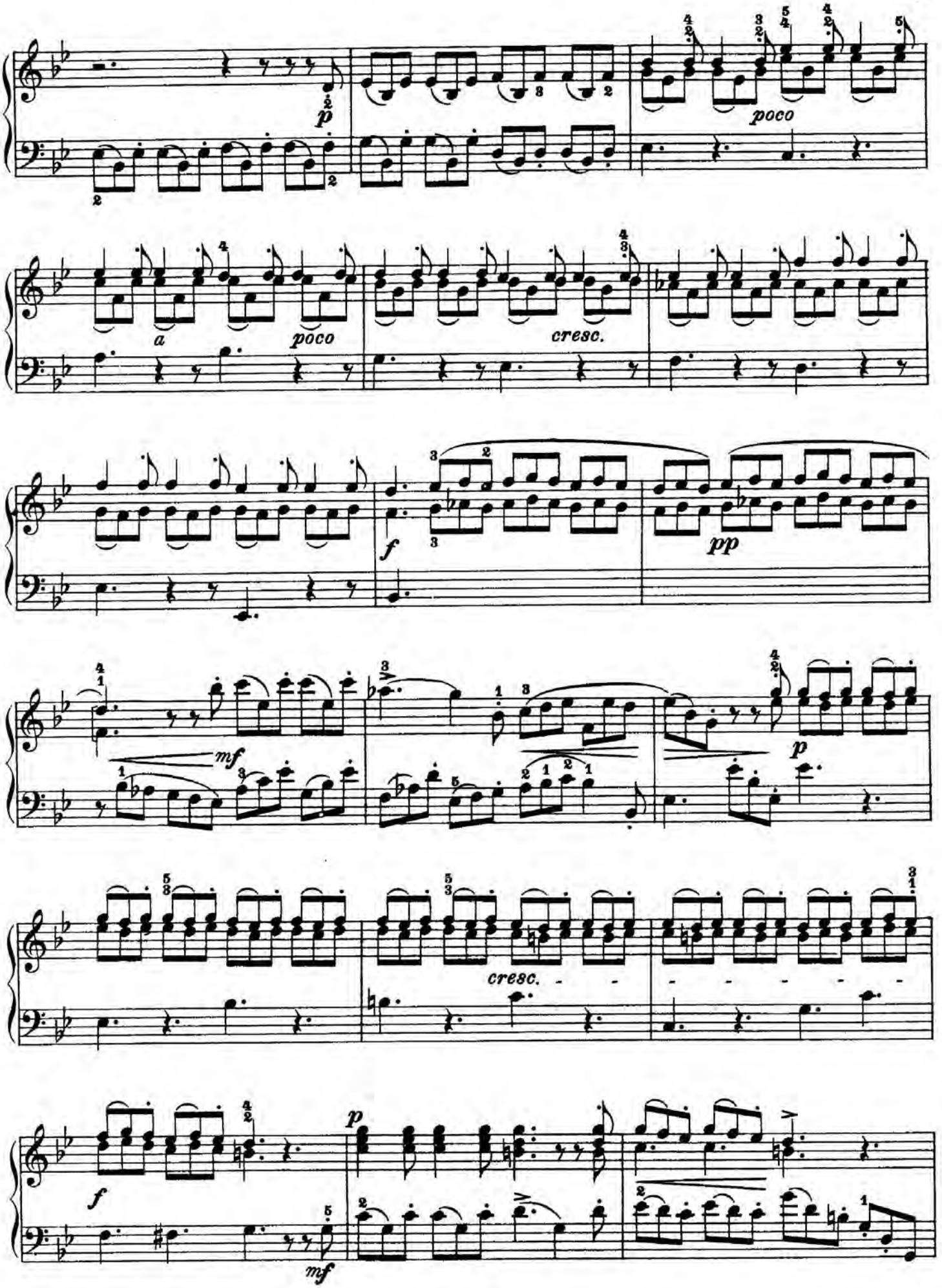
p
poco
a
poco
cresc.
f
pp
mf
p
cresc.
f
mf
p

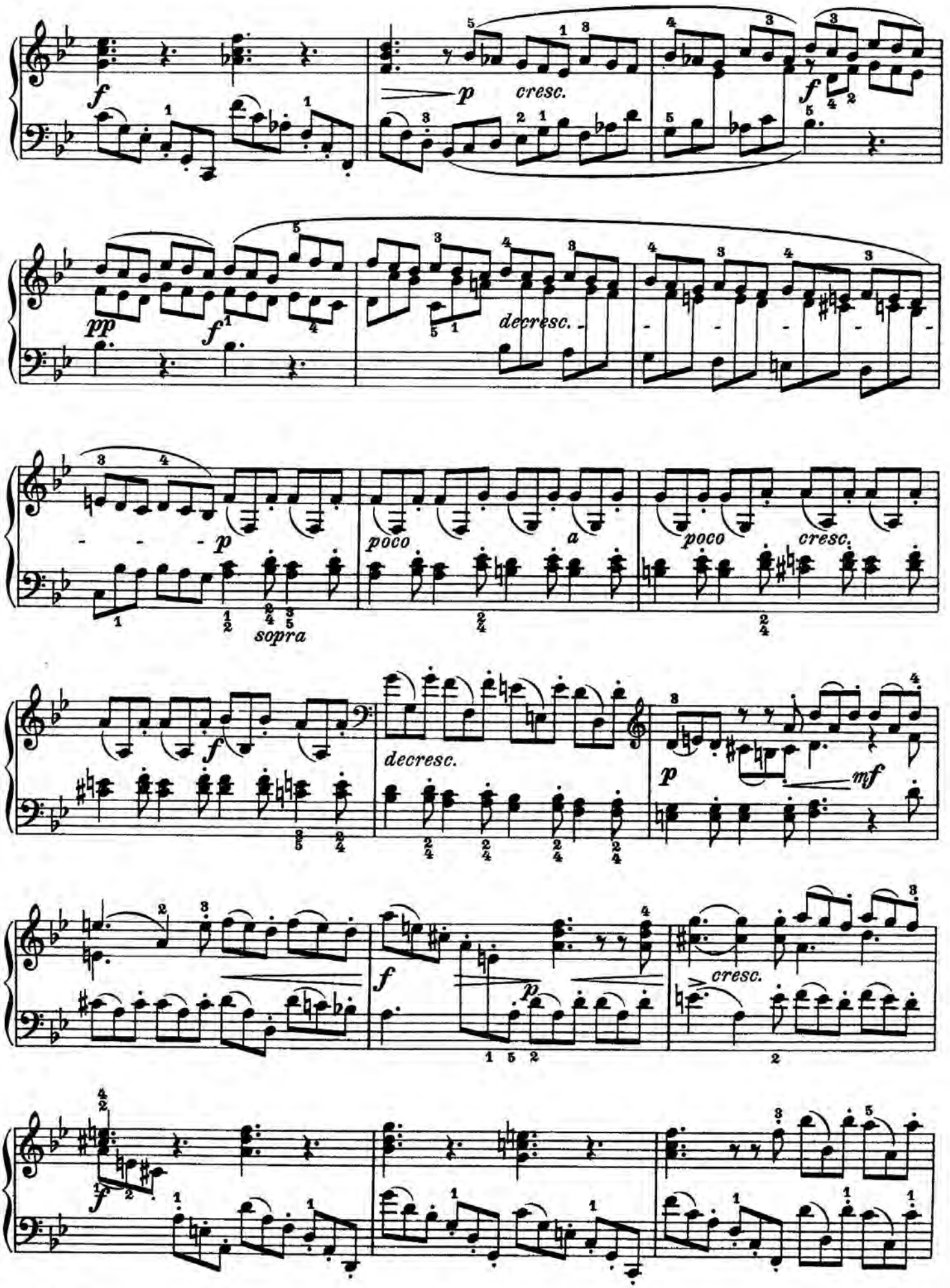
f
p
cresc.
f
pp
f
decresc.
p
poco
a
poco
cresc.
sopra
f
decresc.
p
mf
f
p
cresc.
f

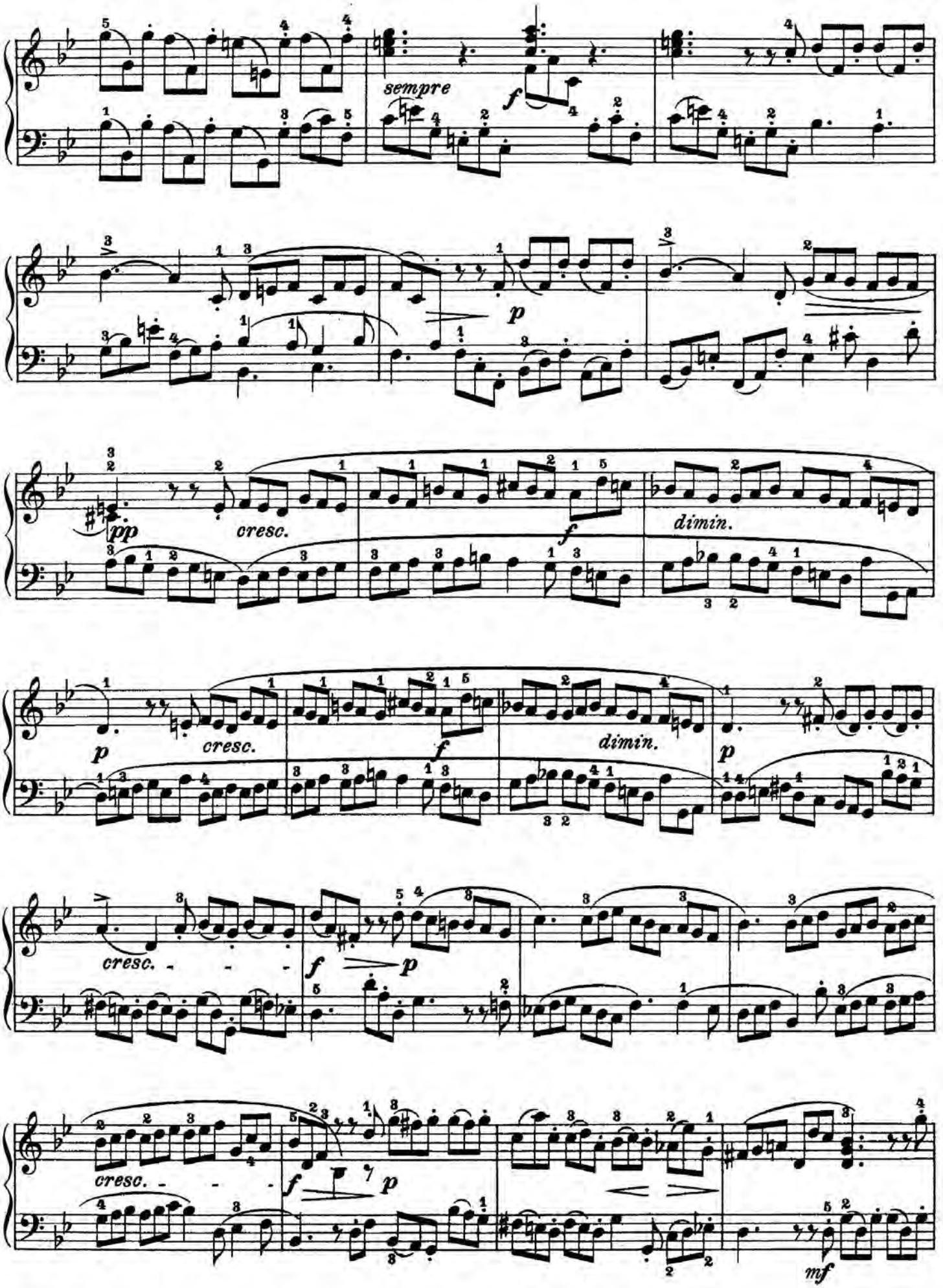
sempre
f
p
pp
cresc.
dimin.
cresc.
f
dimin.
p
cresc.
f
p
cresc.
f
p
mf

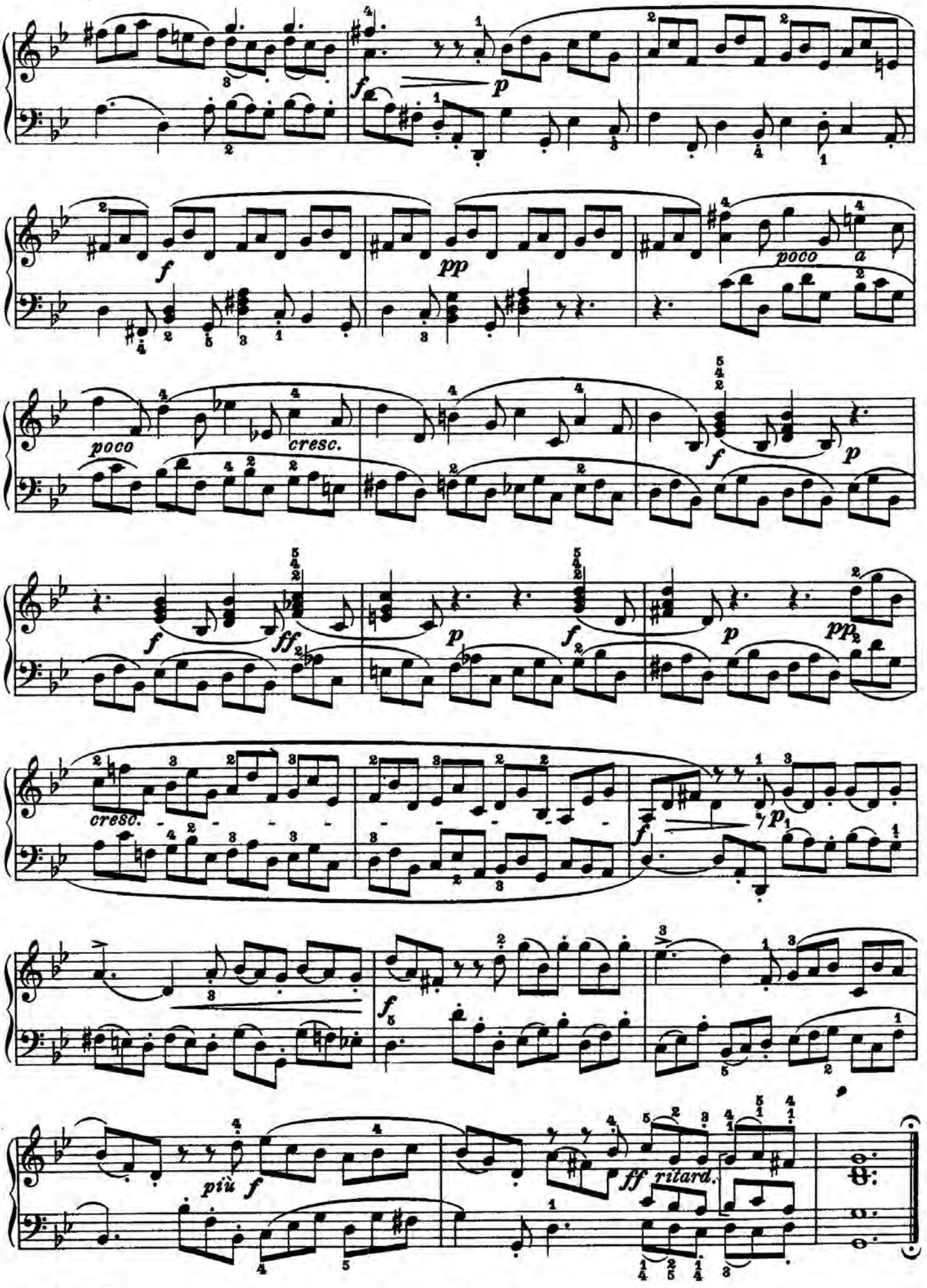
f
p
f
pp
poco
a
poco
cresc.
f
p
f
ff
p
f
p
pp
cresc.
f
p
f
più f
ff ritard.

SUITE X

Allegretto con moto

Allemande.

mf *legato* *cresc.* *p* *f* *dimin.* *decresc.*

a) b)

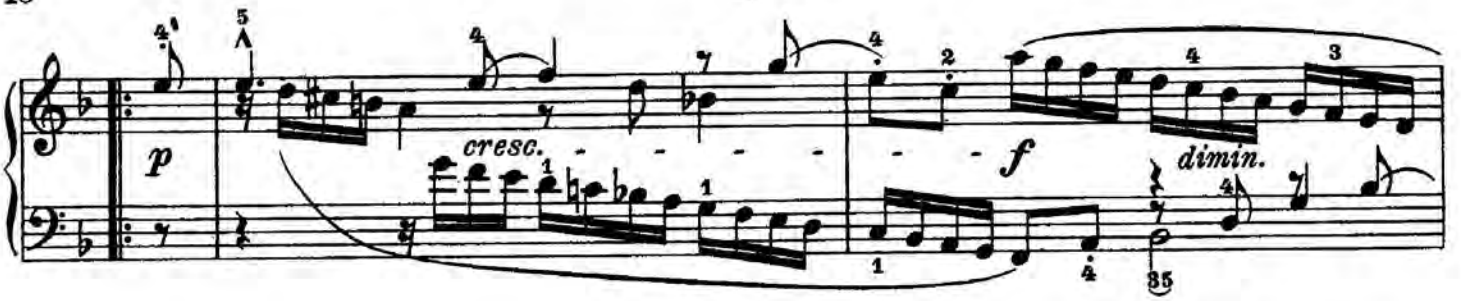
p
cresc.
f
dimin.

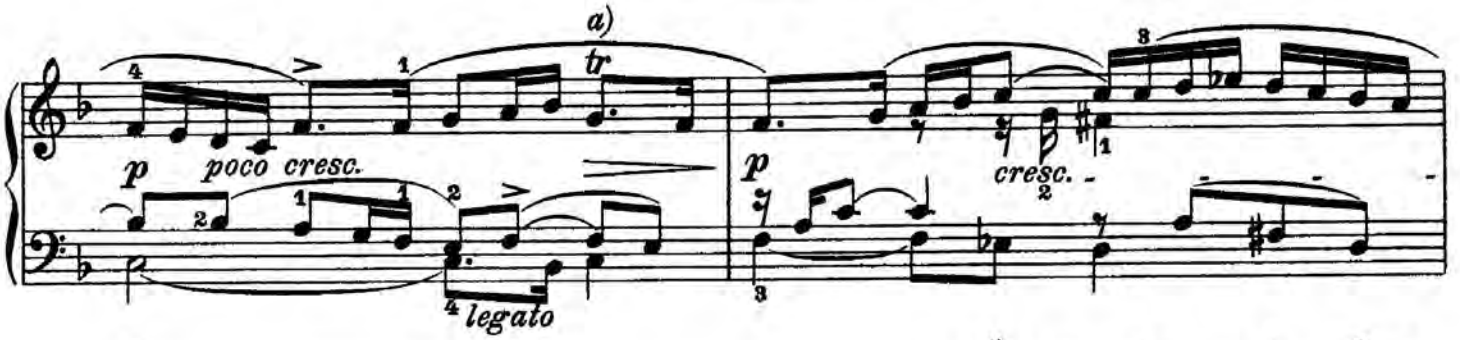
a)
tr
p
poco cresc.
legato
p
cresc.

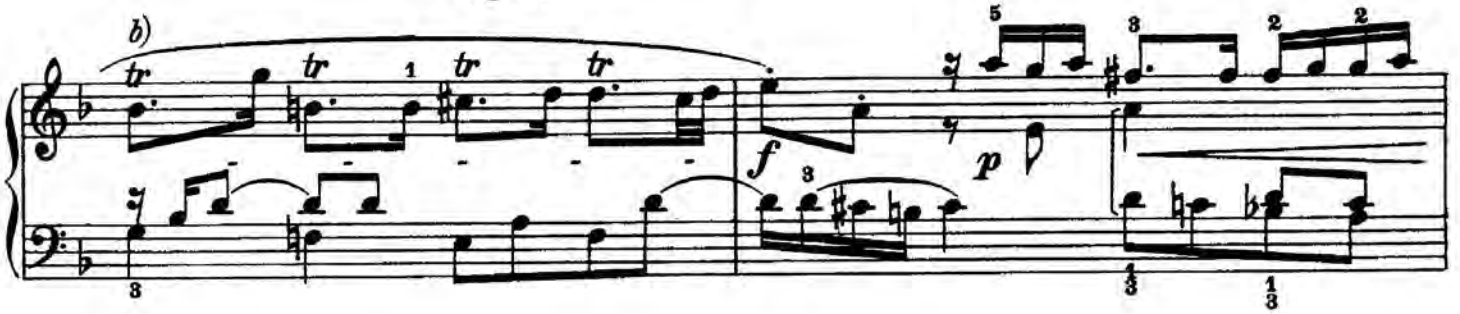
b)
tr
tr
tr
tr
f
p

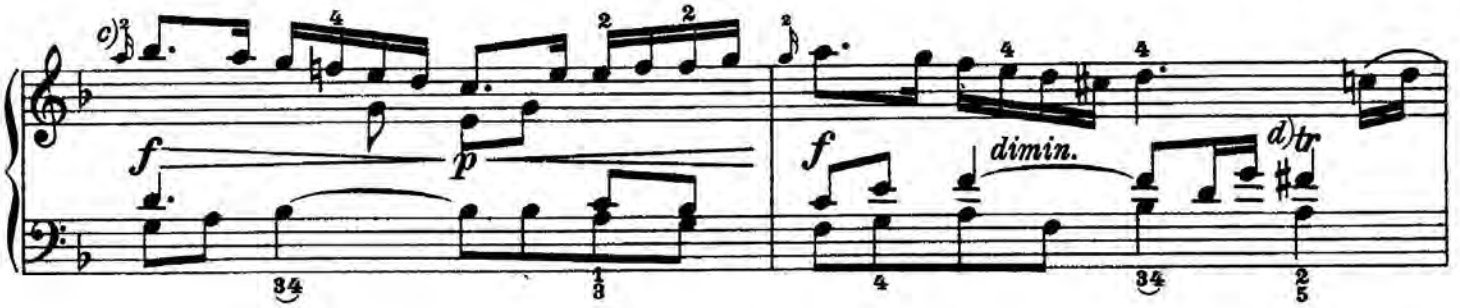
c)
f
p
f
dimin.
d)
tr

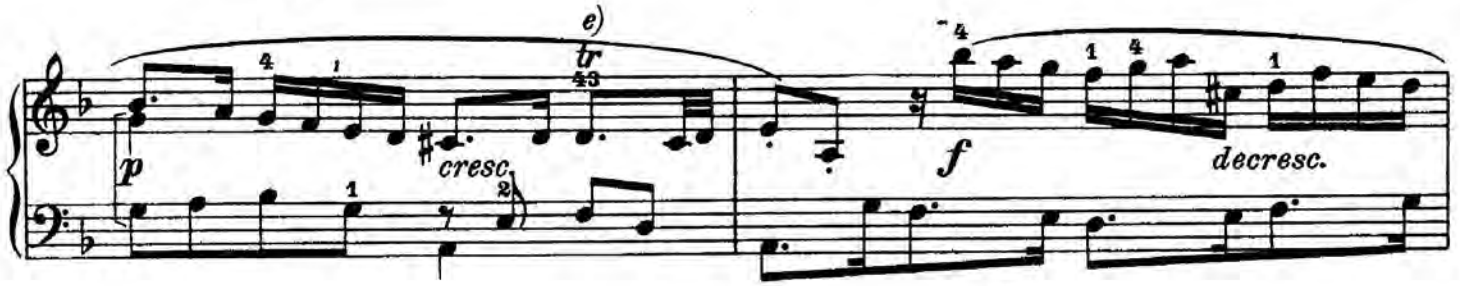
e)
tr
p
cresc.
f
decresc.

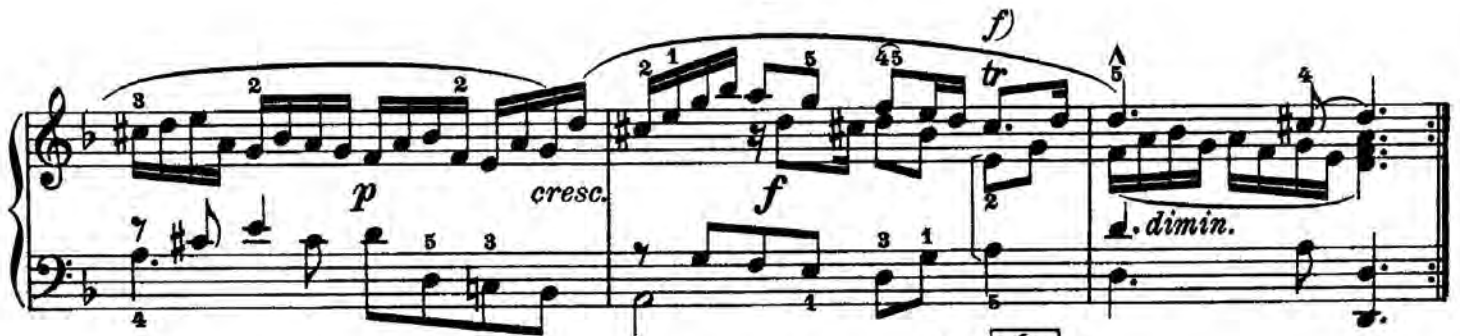
f)
tr
p
cresc.
f
dimin.

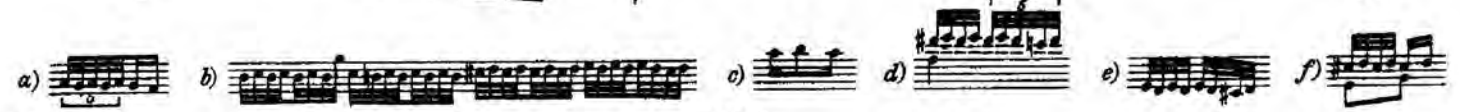
a)
b)
c)
d)
e)
f)

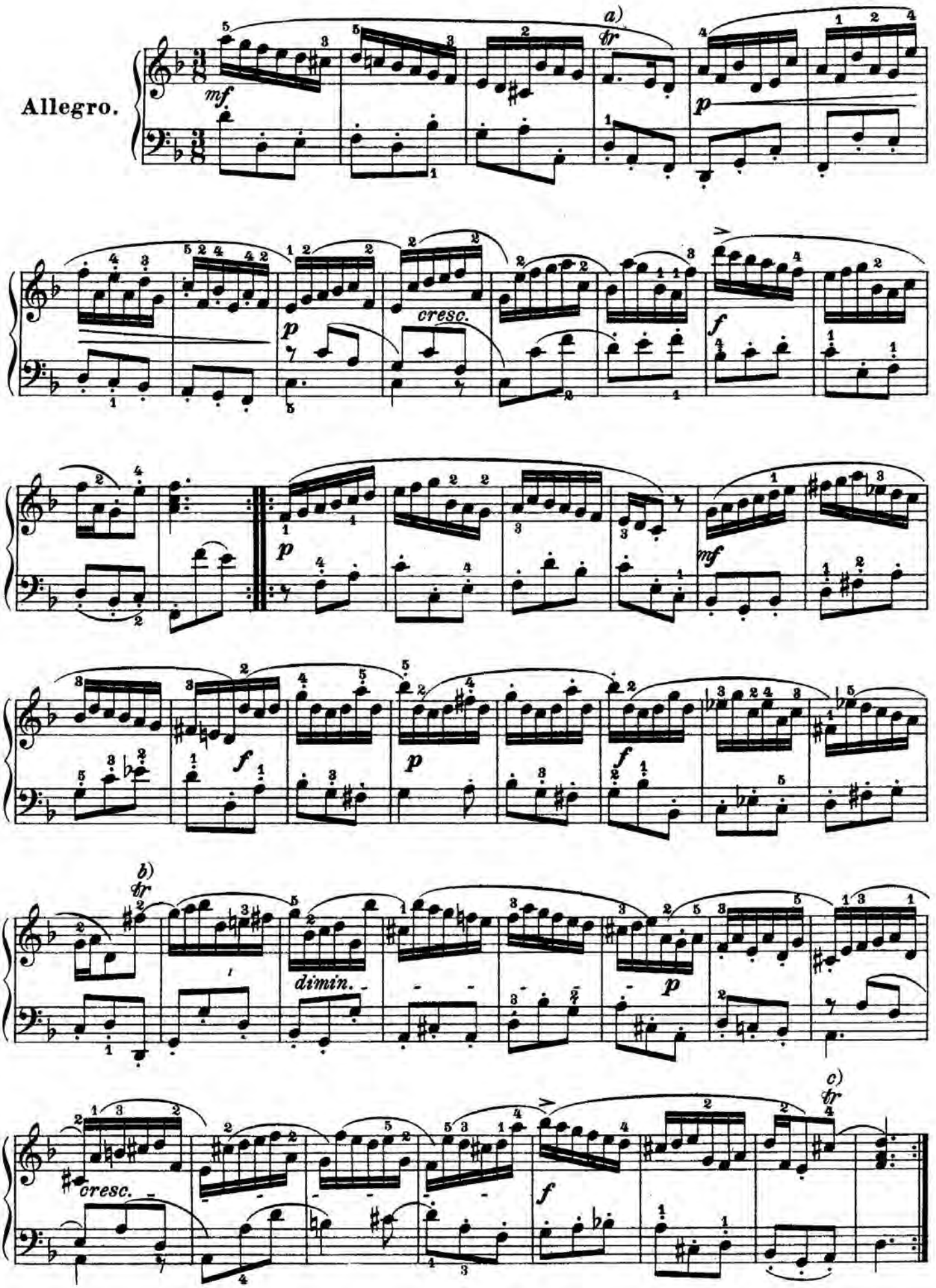

a) b) bei sehr raschem Tempo. | *in rather fast time.* | Tempo très rapide. c) Vgl. unter b).

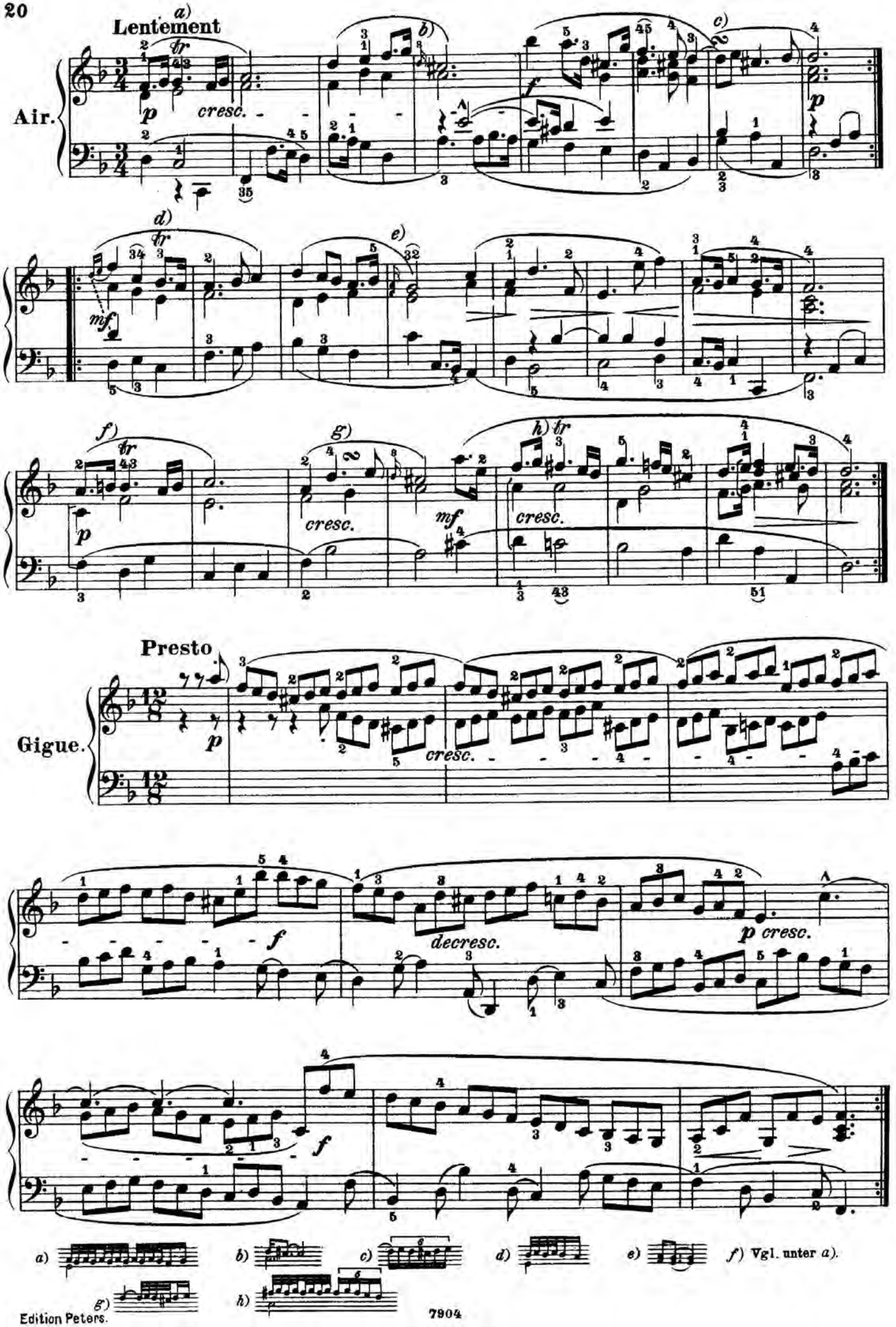
a)
Lentement
Air.
b)
c)
d)
e)
f)
g)
h)
Presto
Gigue.
cresc.
decresc.
a) b) c) d) e) f) Vgl. unter a).
g) h)

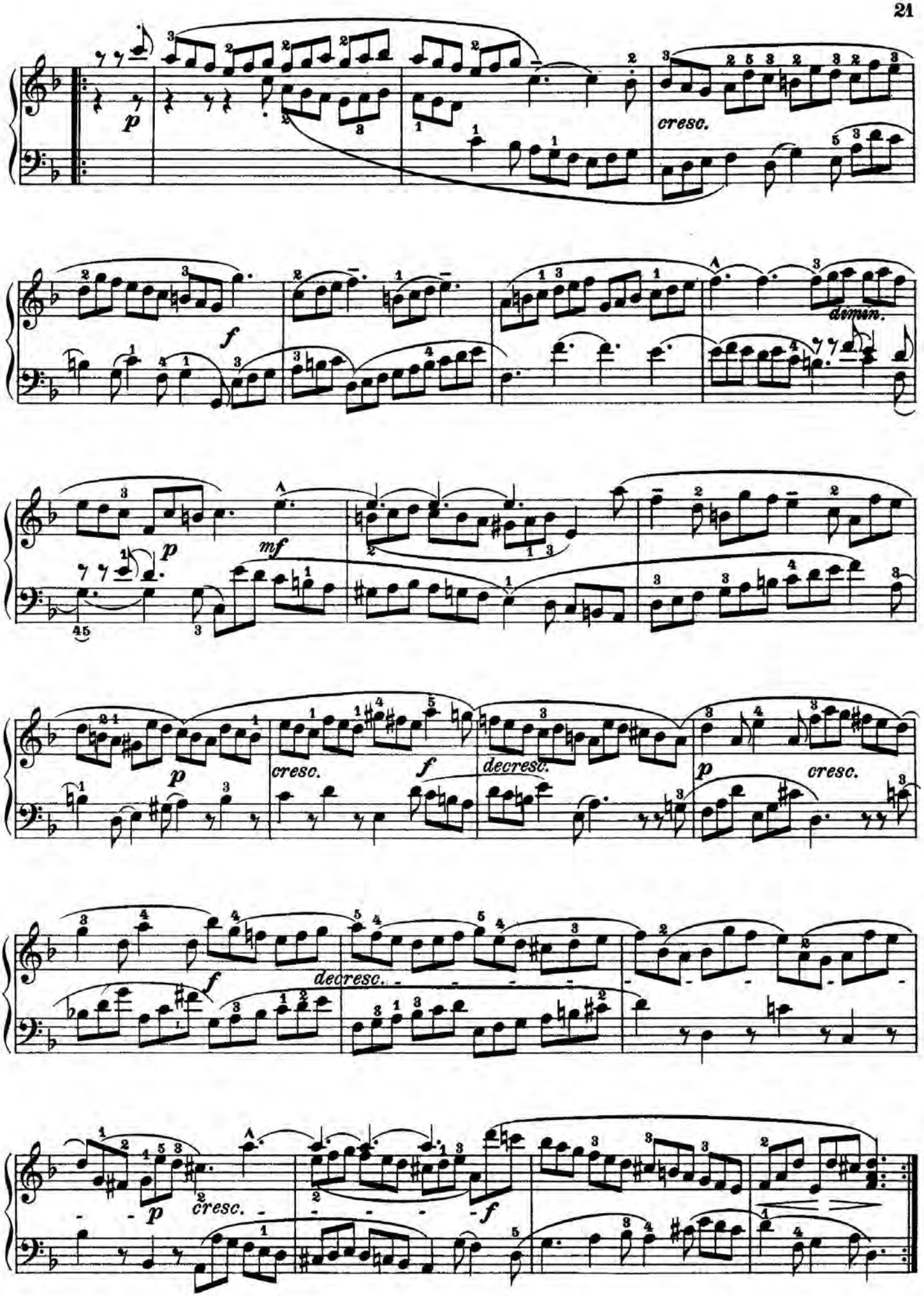
p
cresc.
f
dimin.
p
mf
p
cresc.
f
decresc.
p
cresc.
f
decresc.
p
cresc.
f

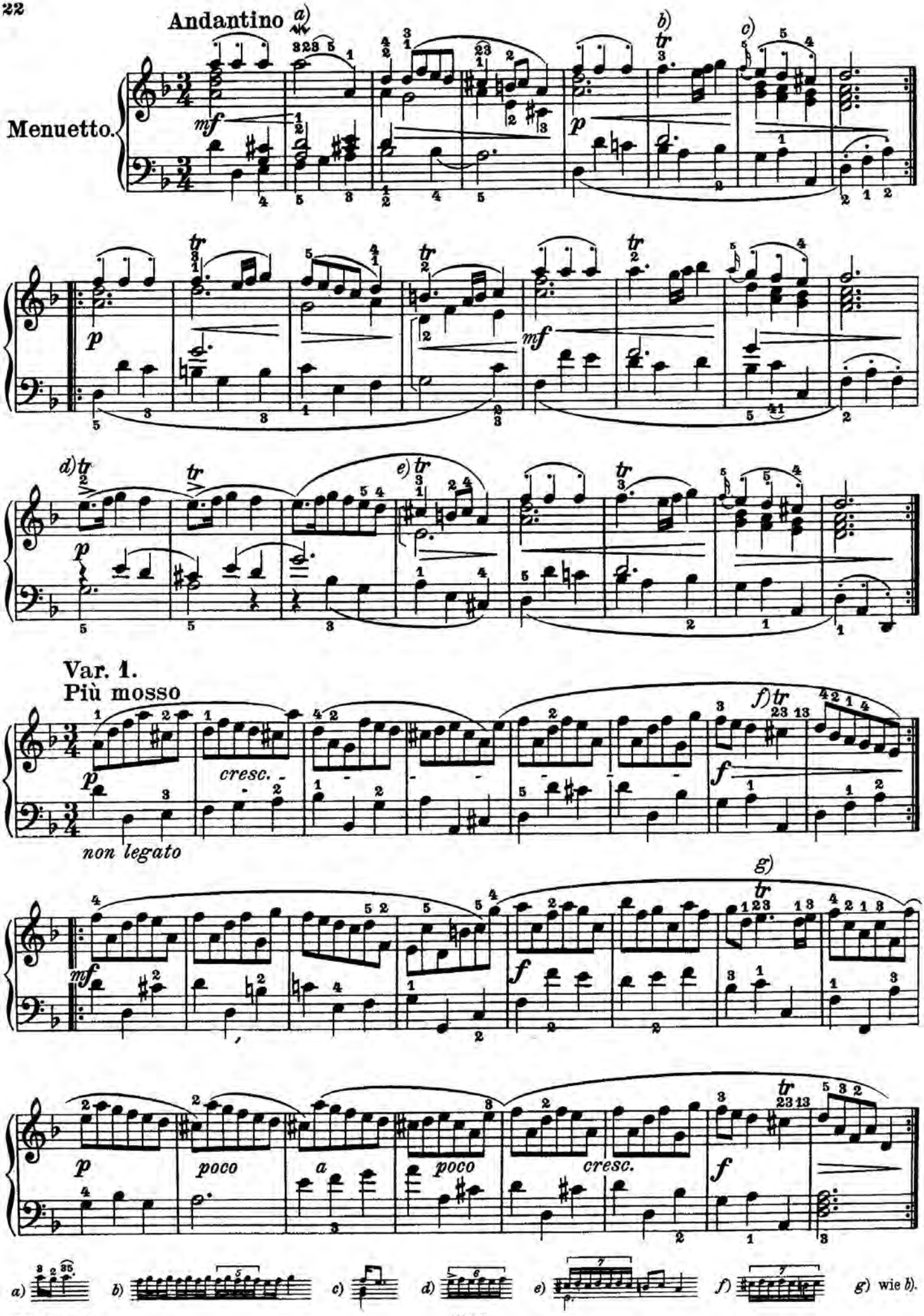
Andantino
Menuetto.
Var. 1.
Più mosso
non legato
cresc.
poco
a
poco
cresc.
a) b) c) d) e) f) g) wie b).

Var. 2.
Allegretto con moto

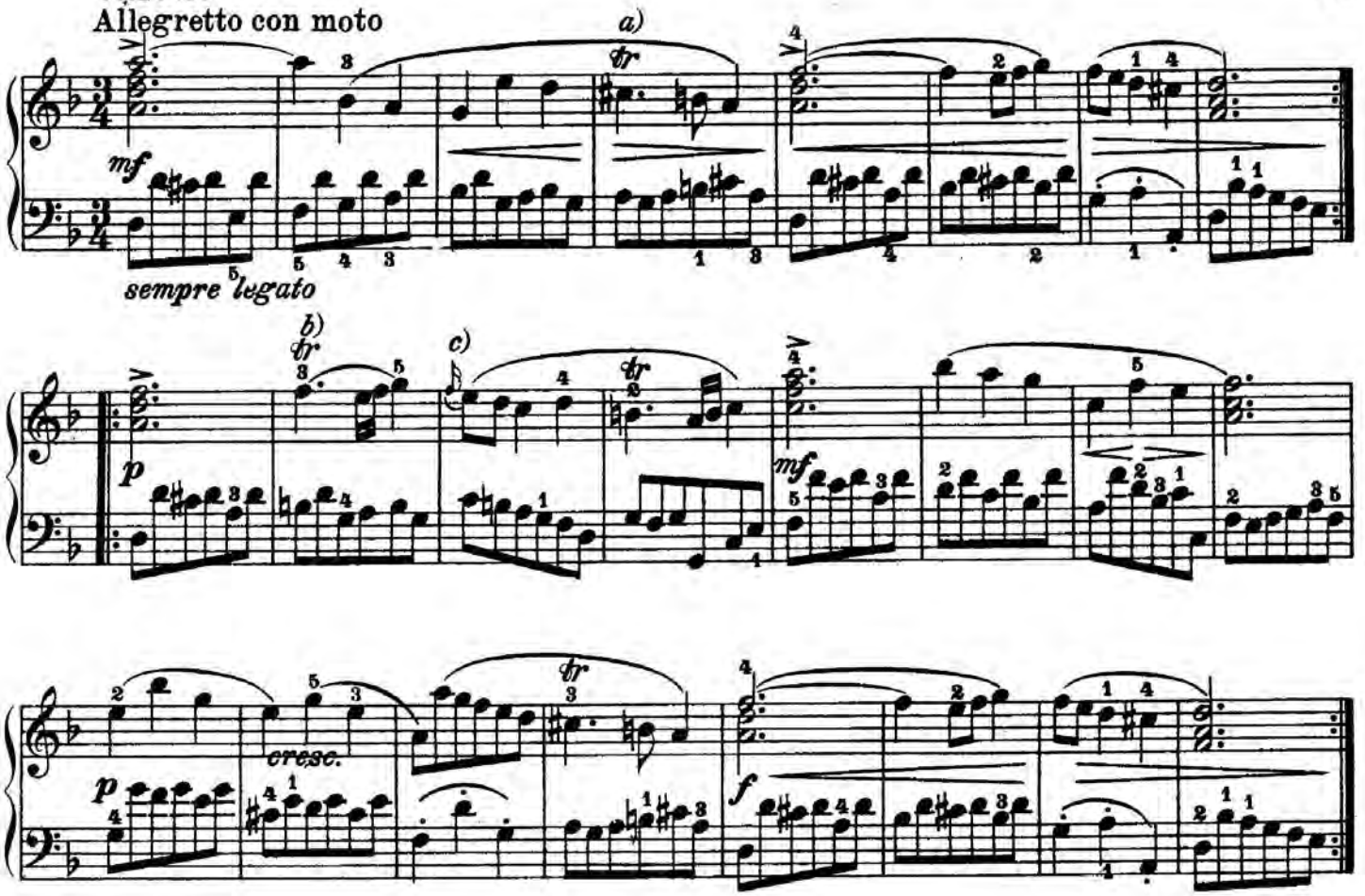

Var. 3.
Allegro

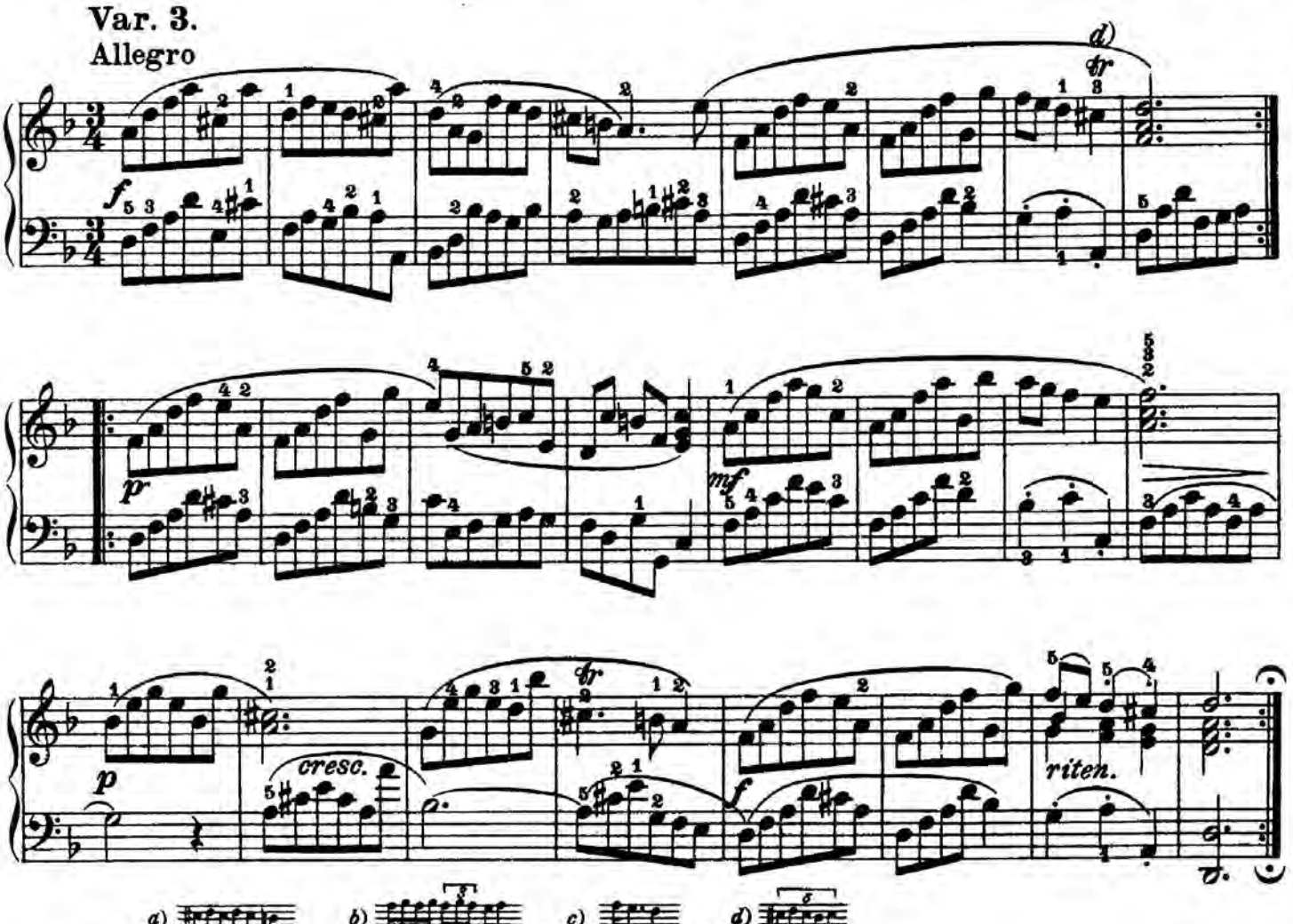

a) b) c) d)

SUITE XI

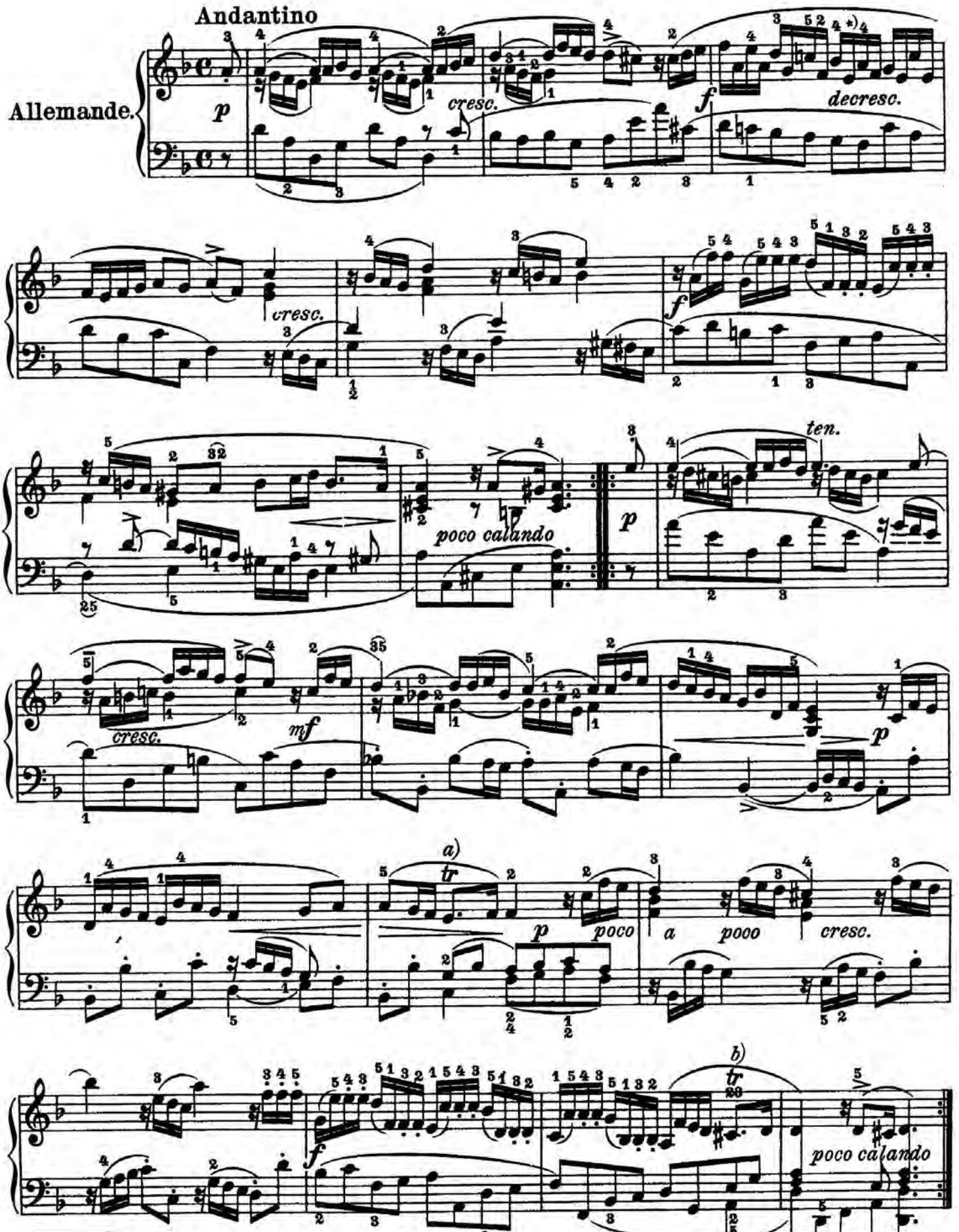

a) b) Vgl. a).

*) In der Ausgabe der Deutschen Händelgesellschaft steht hier g.

In the edition of the German Handel Society we find here g.

L'édition de la Société Händel allemande indique ici sol.

Allegro moderato

Courante.

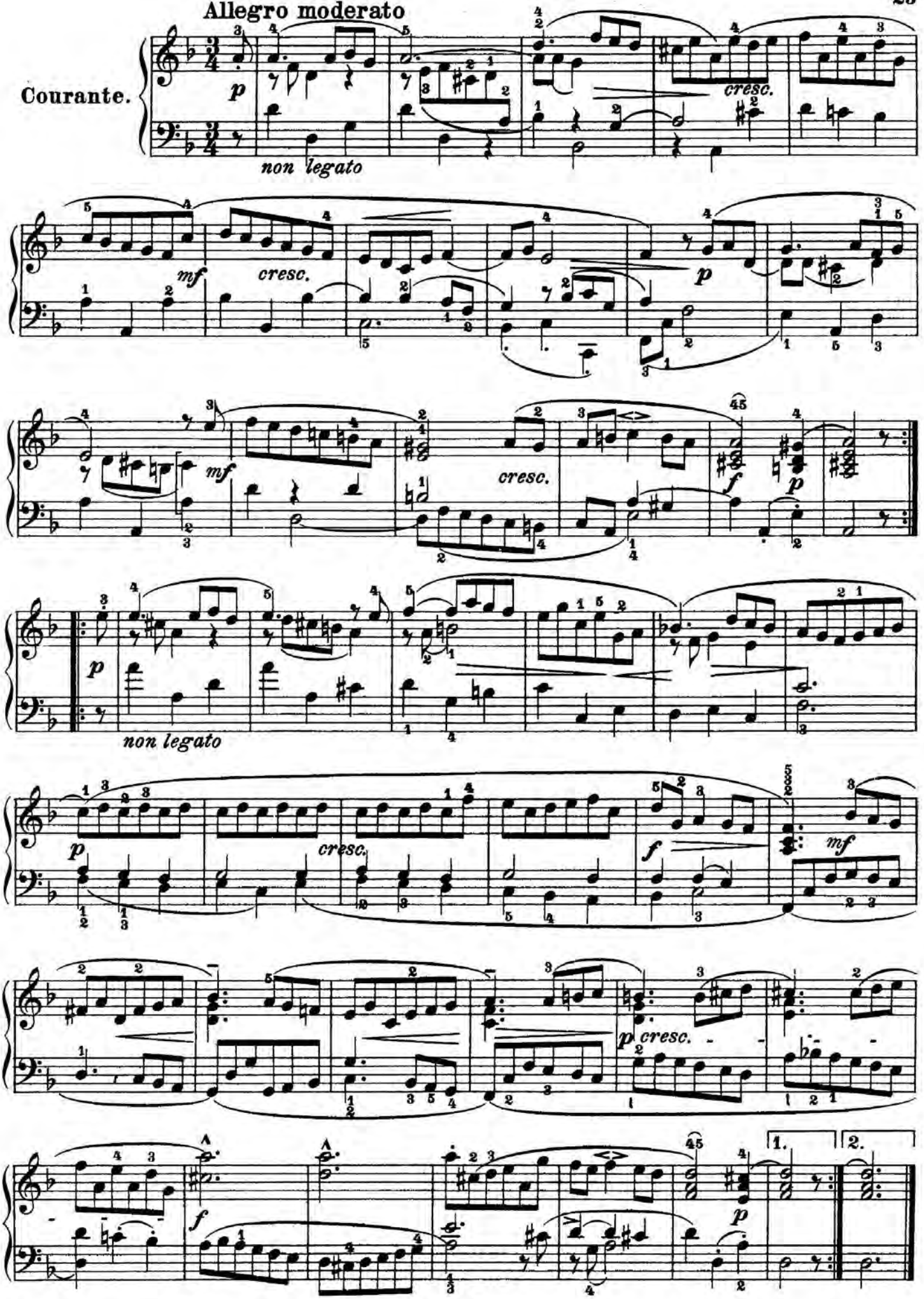

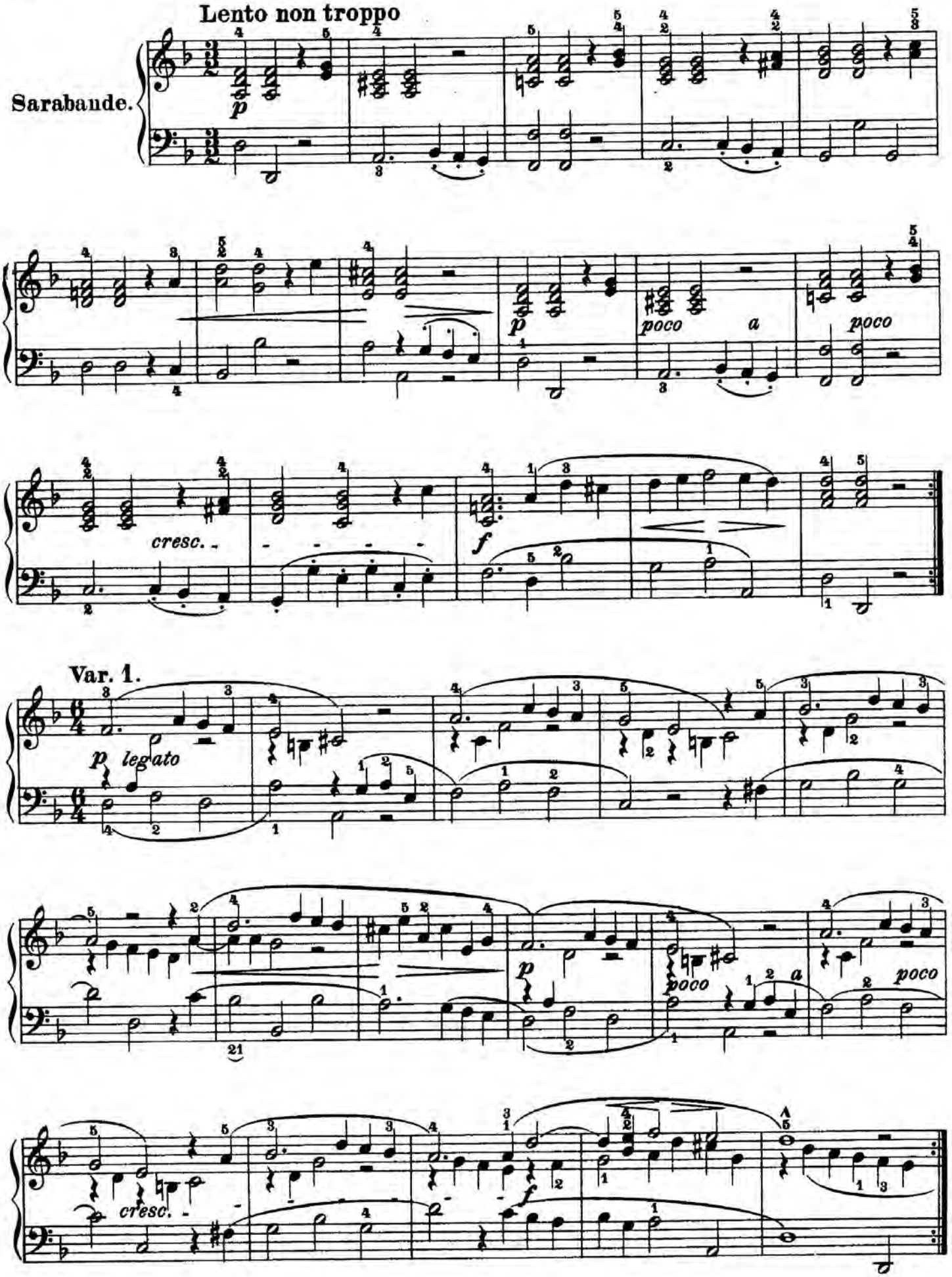
Lento non troppo
Sarabande.
p
poco a poco
cresc.
f
Var. 1.
p legato
poco a poco
cresc.
f

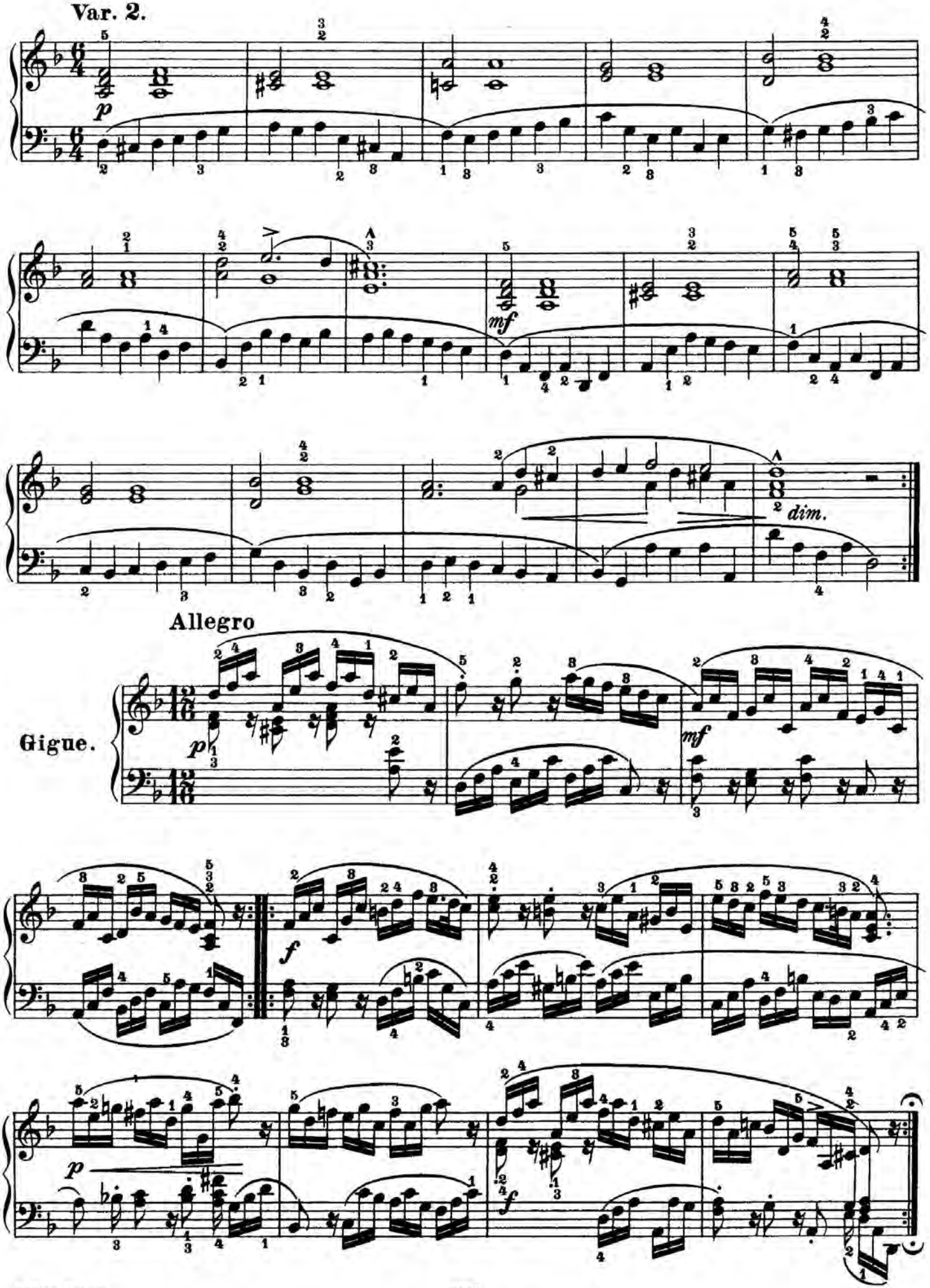
Var. 2.
p
mf
dim.
Allegro
Gigue.
p
mf
f
p
f

SUITE XII

Andante

Allemande.

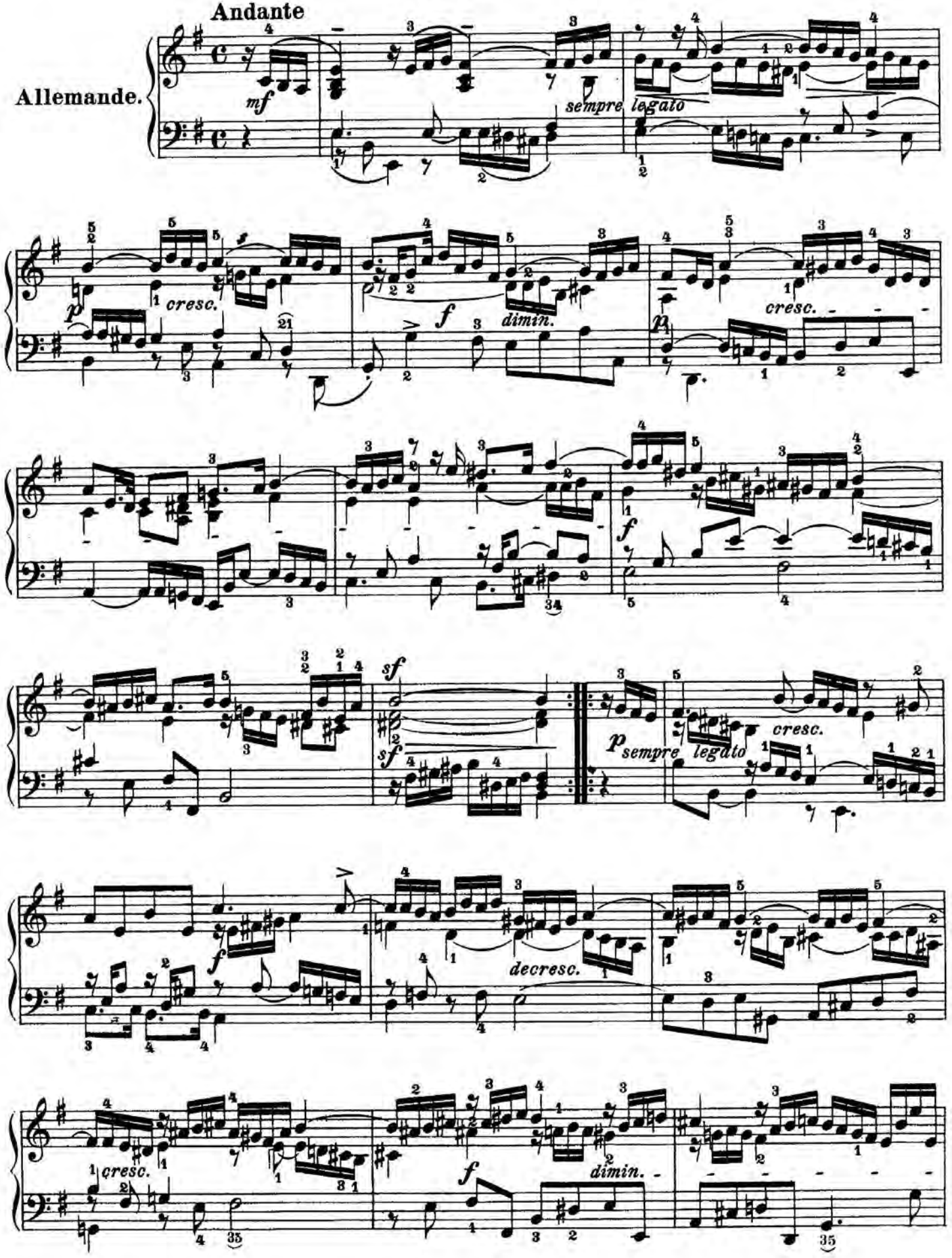

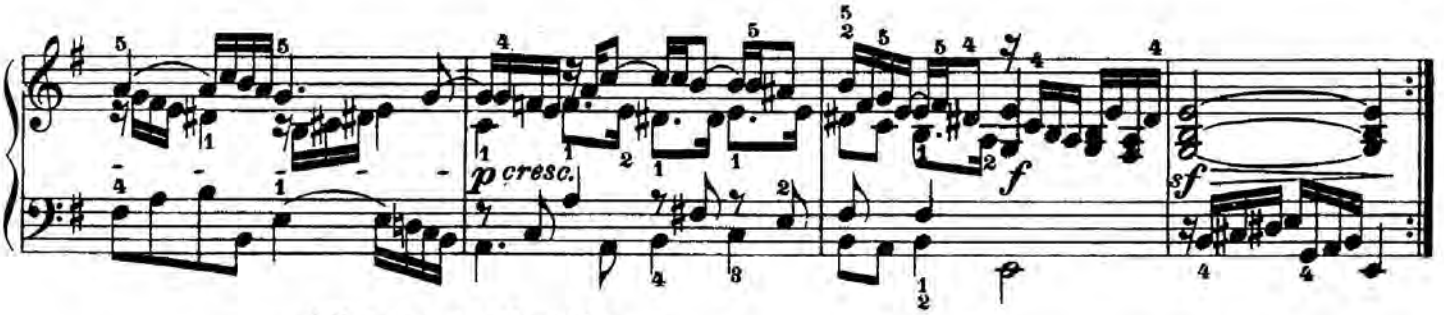

Allegro moderato

Sarabande.

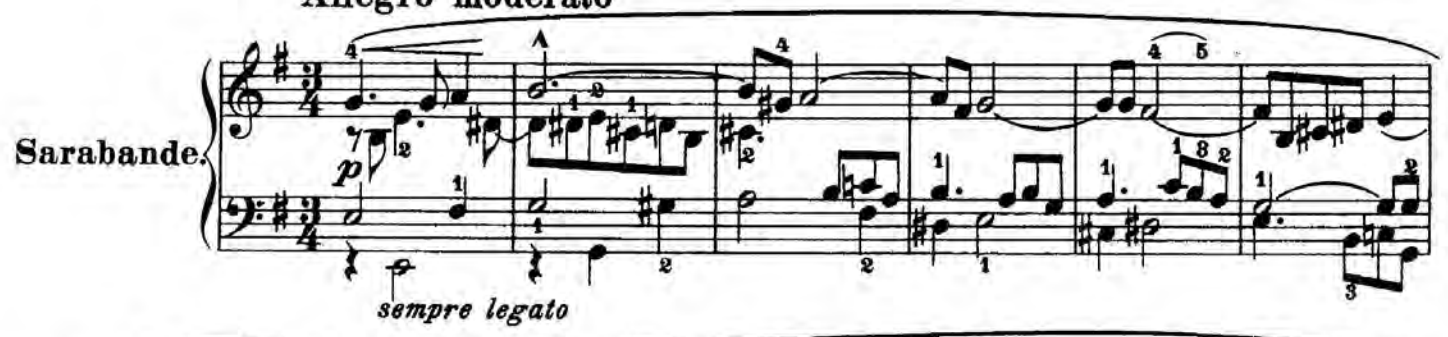

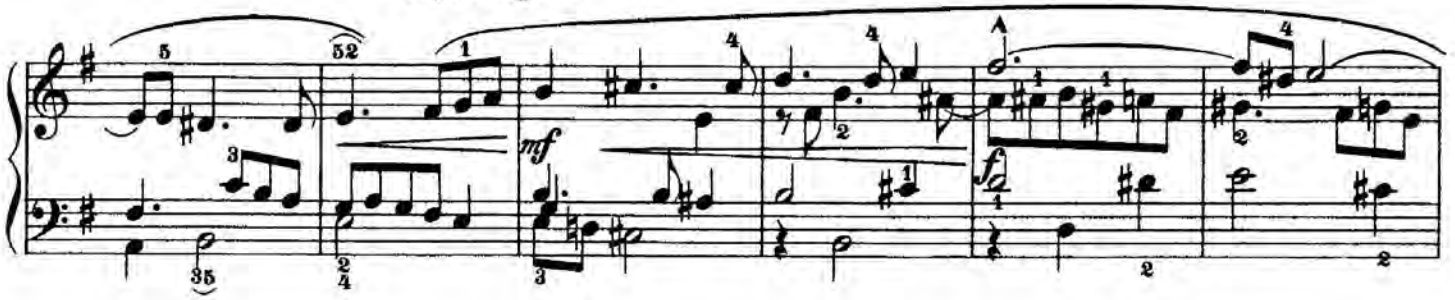

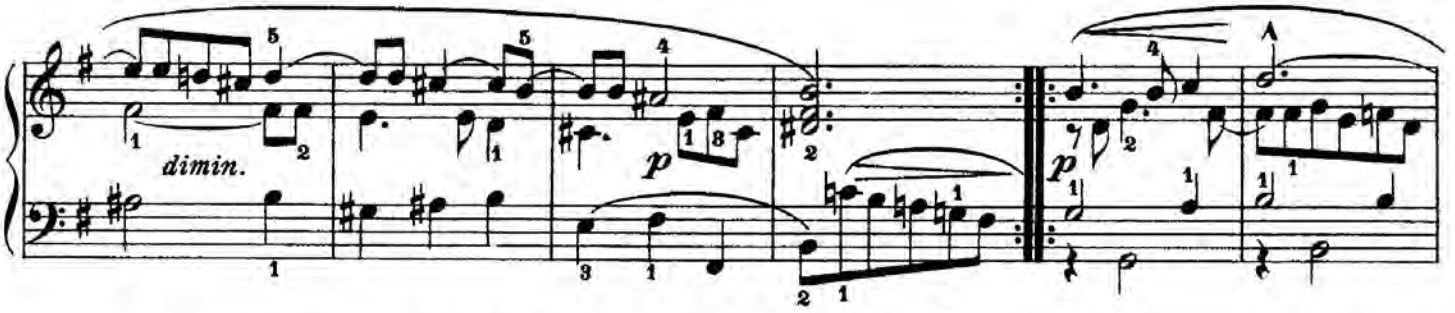

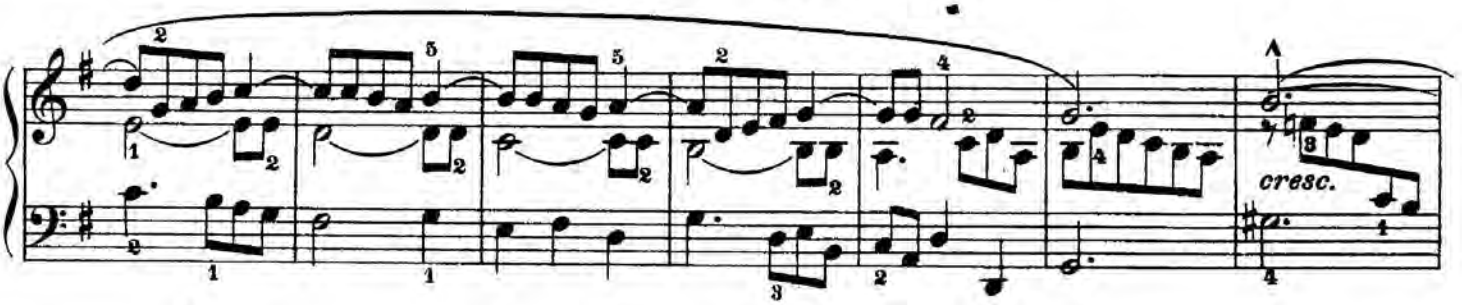

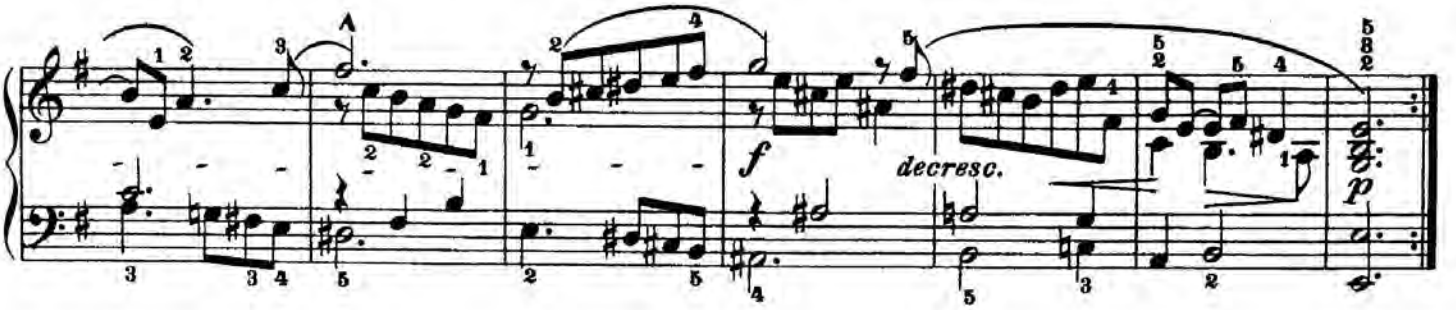

Vivo

Gigue.

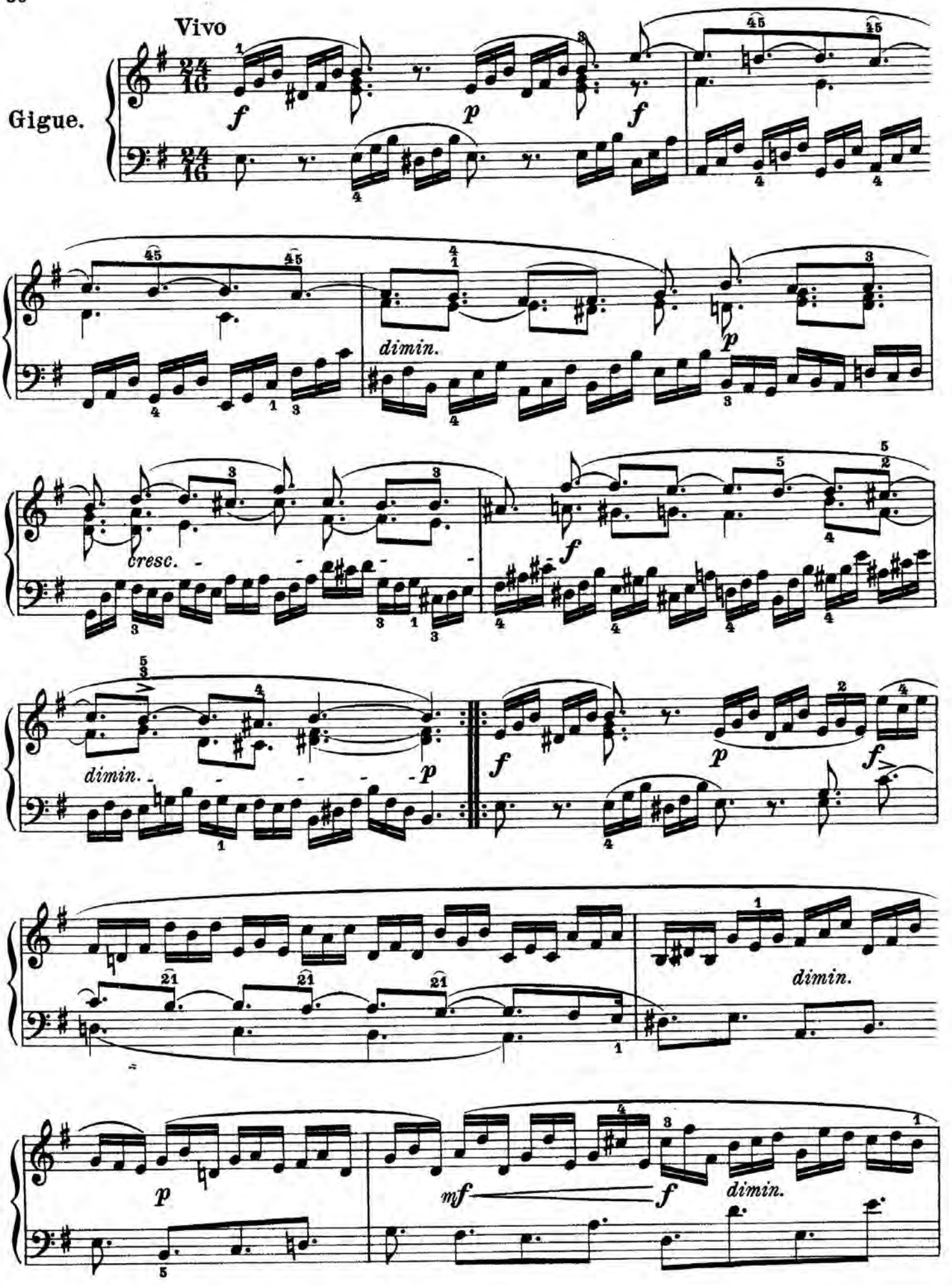

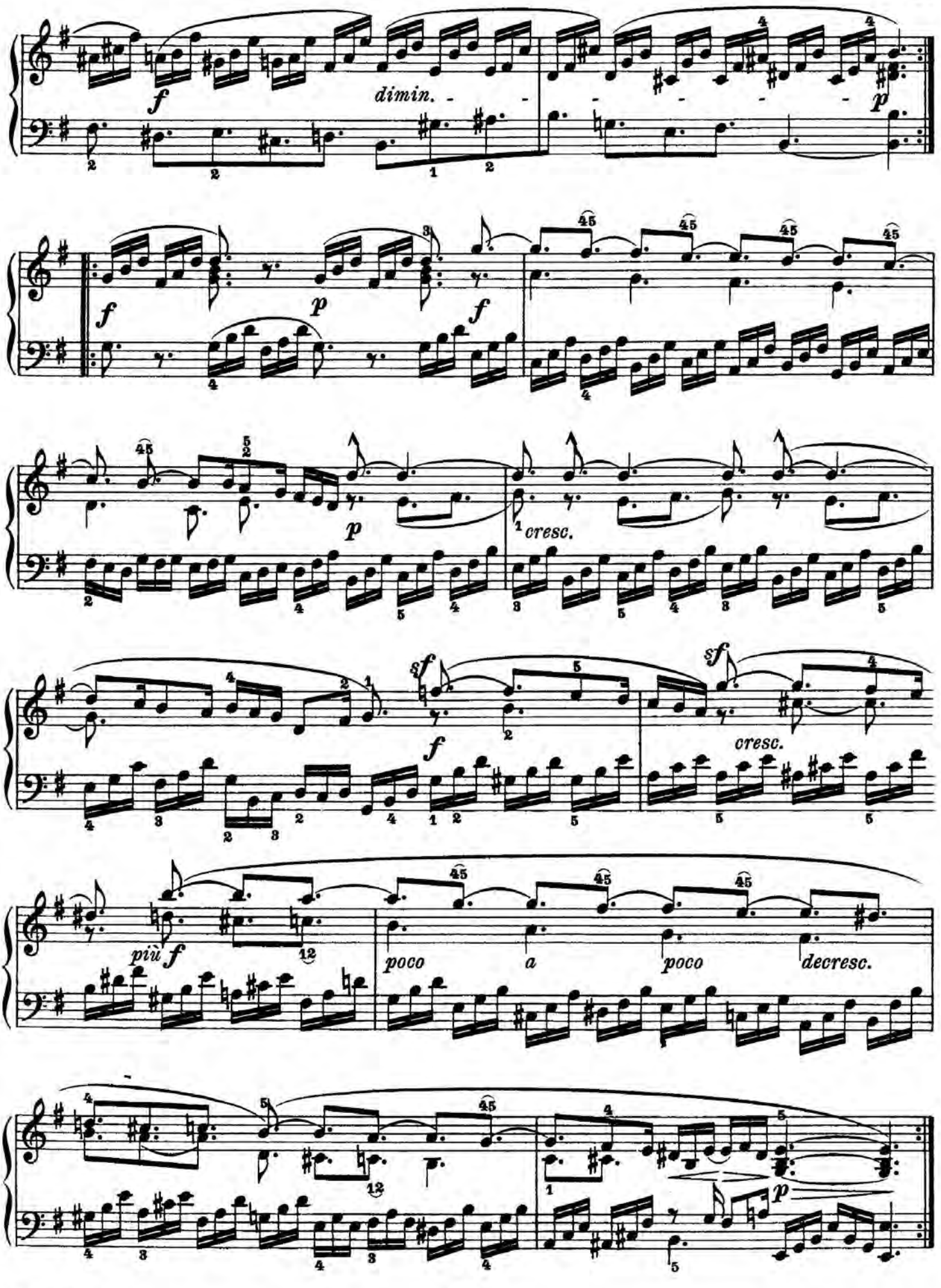
f
dimin.
p
f
p
f
p
cresc.
sf
f
sf
cresc.
più f
poco
a
poco
decresc.
p

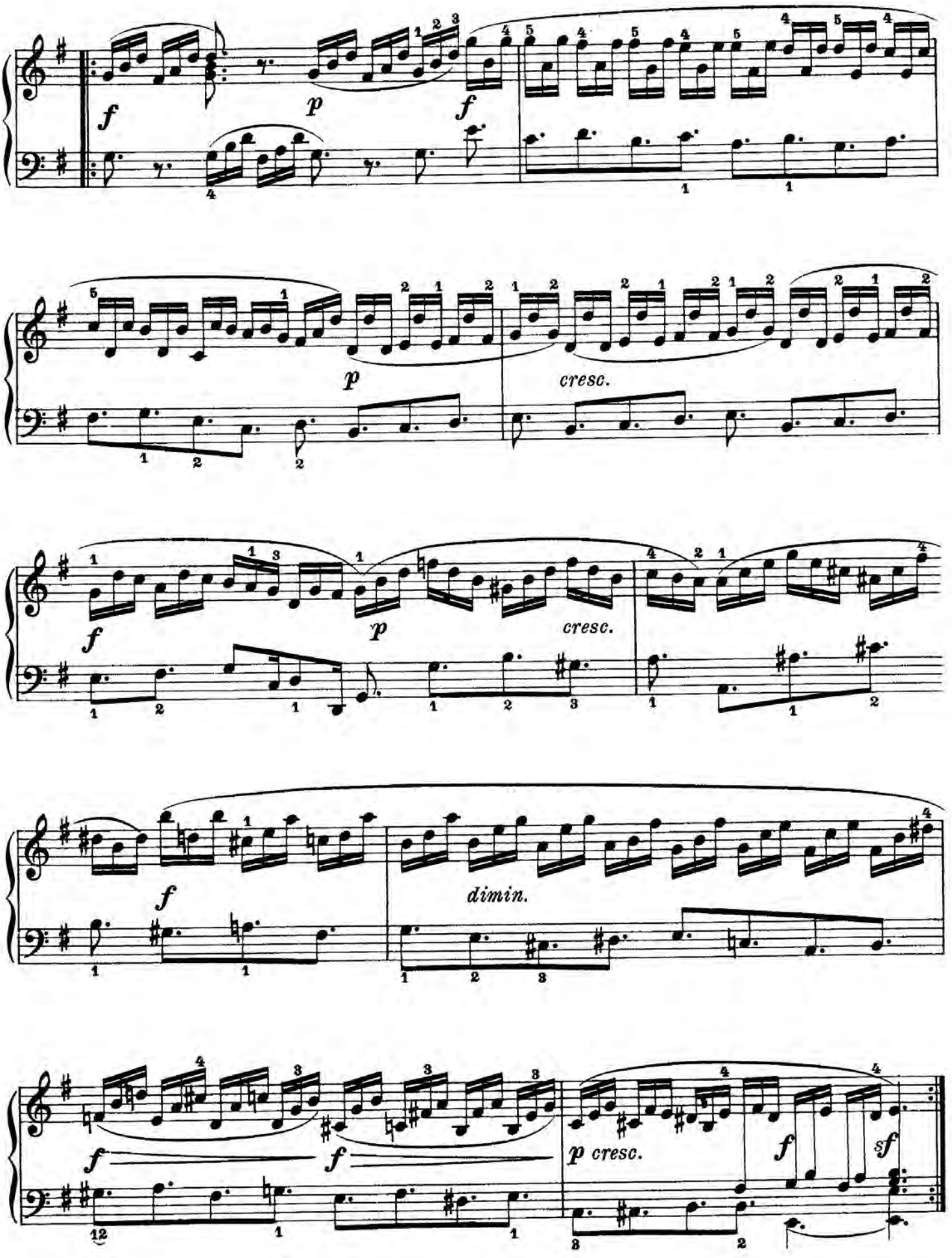
f
p
f
p
cresc.
f
p
cresc.
f
dimin.
f
f
p cresc.
f
sf

SUITE XIII

Allegro moderato

Allemande.

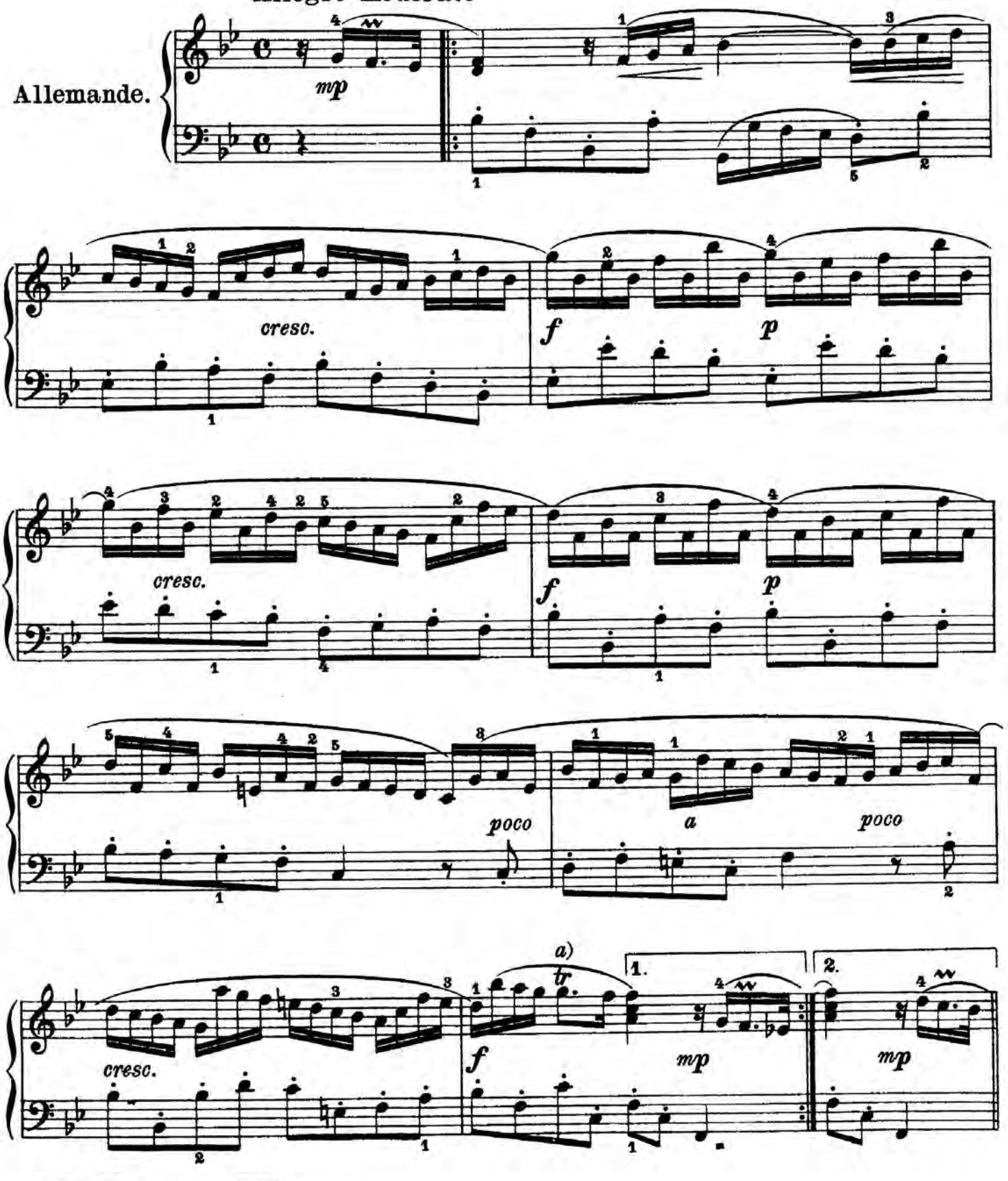

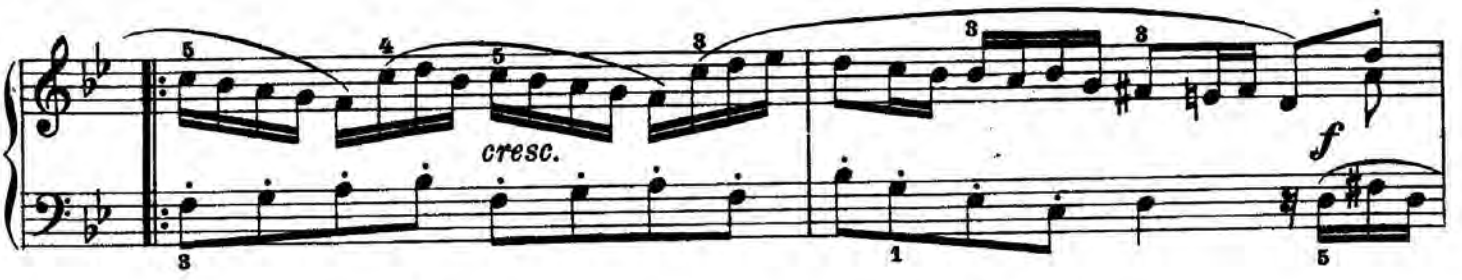

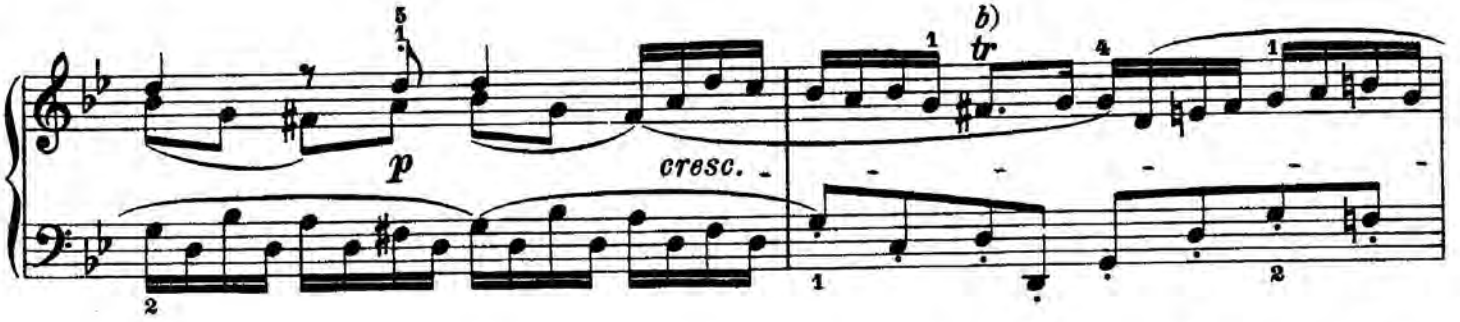

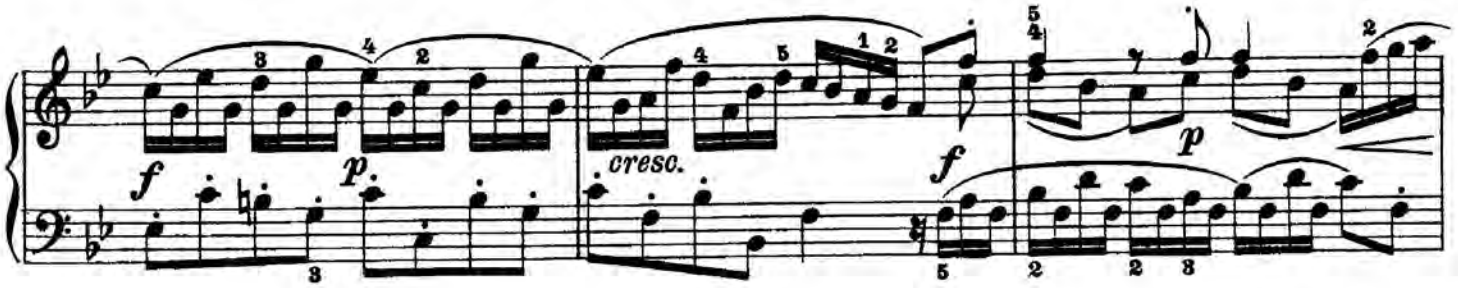

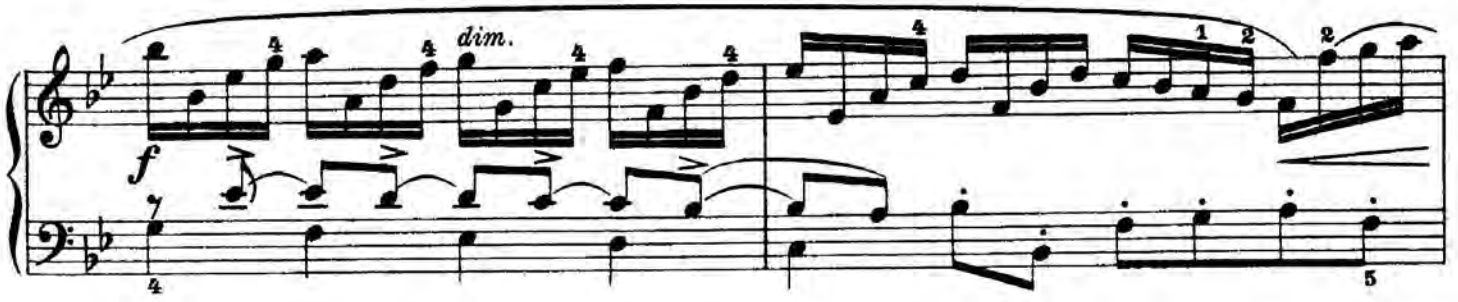

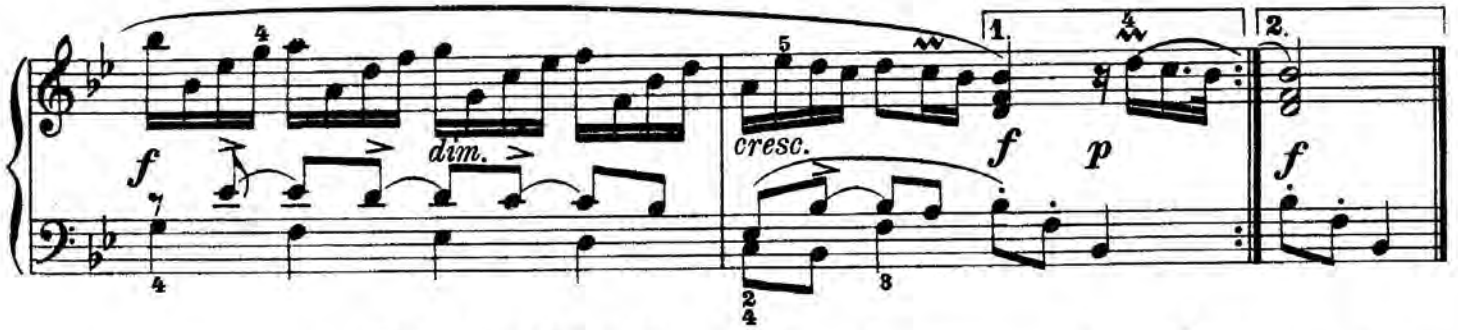

Allegro con moto

Courante.

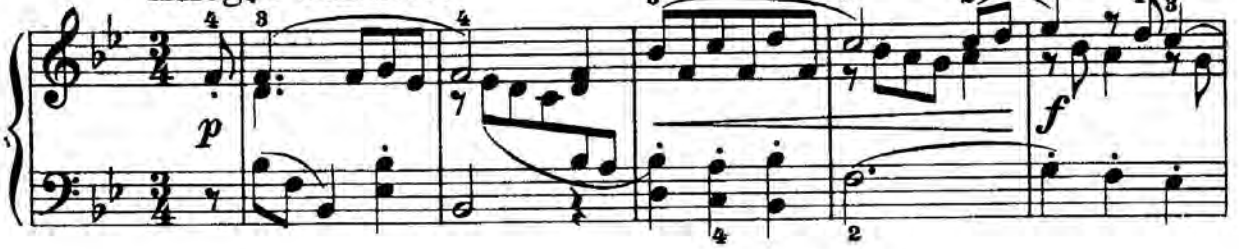

b)

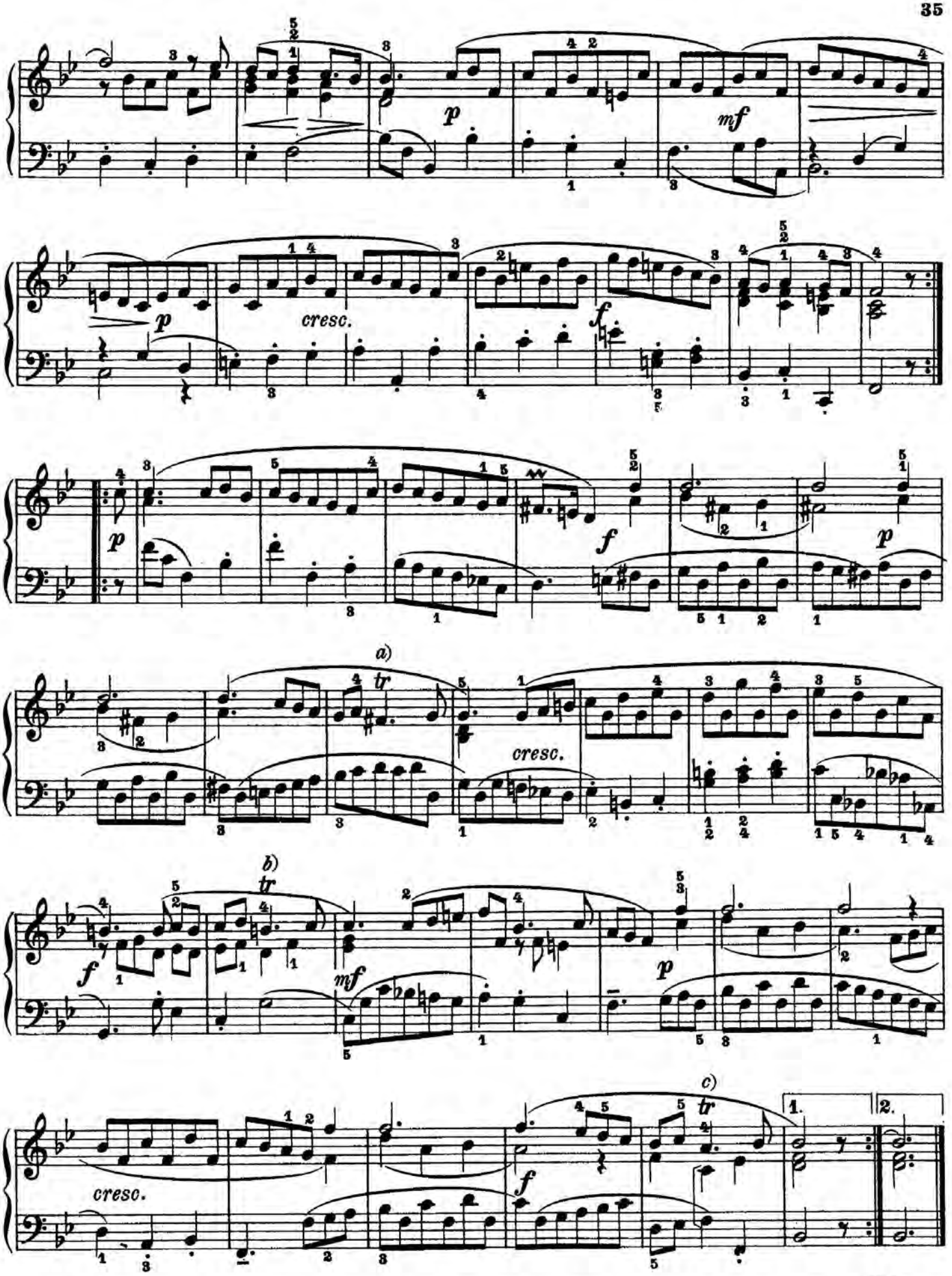

a) b) wie unter a) mit der oberen Hilfsnote beginnend. | *beginning with the auxiliary note above.* | débutant par la note secondaire supérieure. | c)

Sarabande.
(Original.)

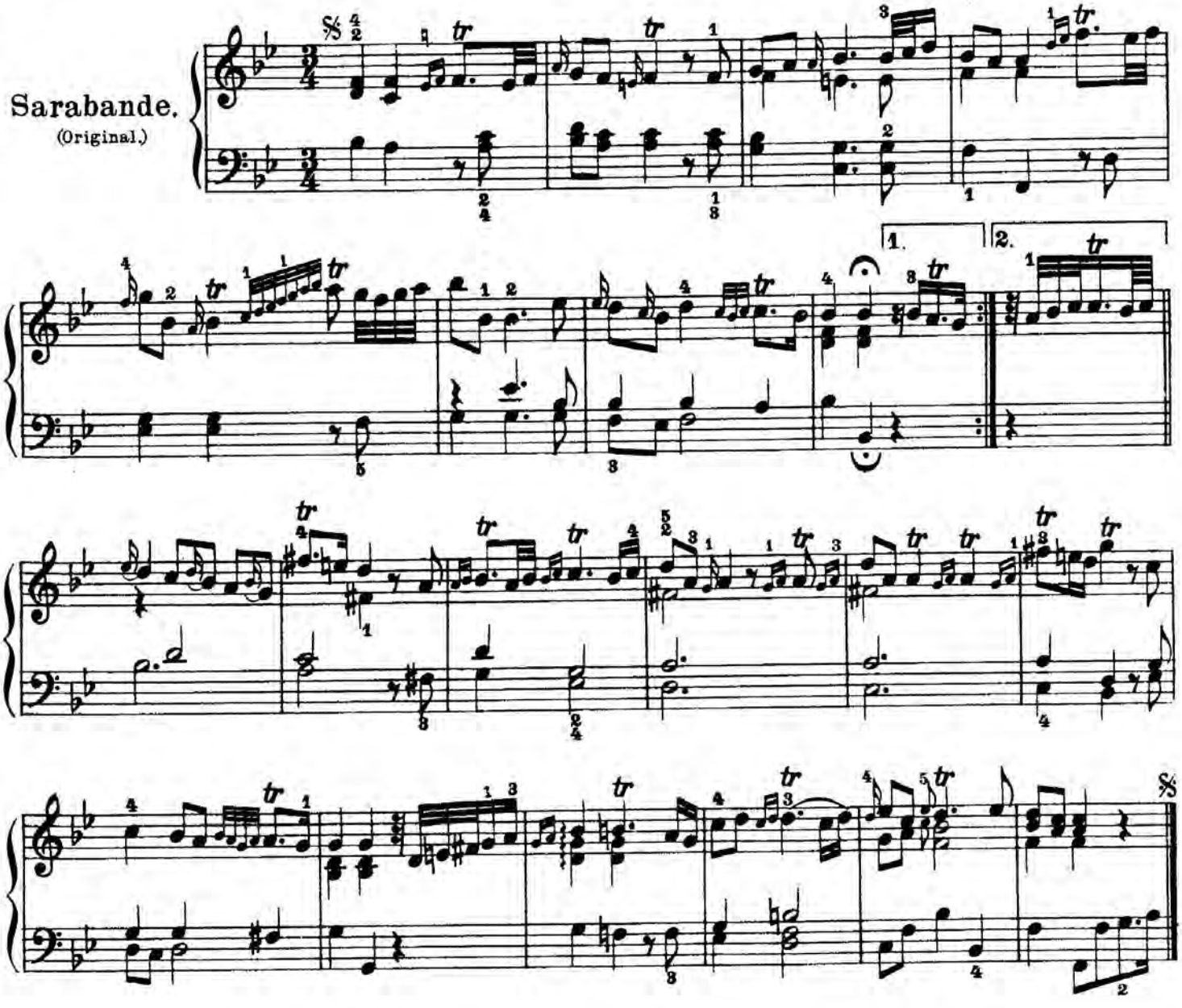

Andante

Sarabande.
(Bearbeitung.)

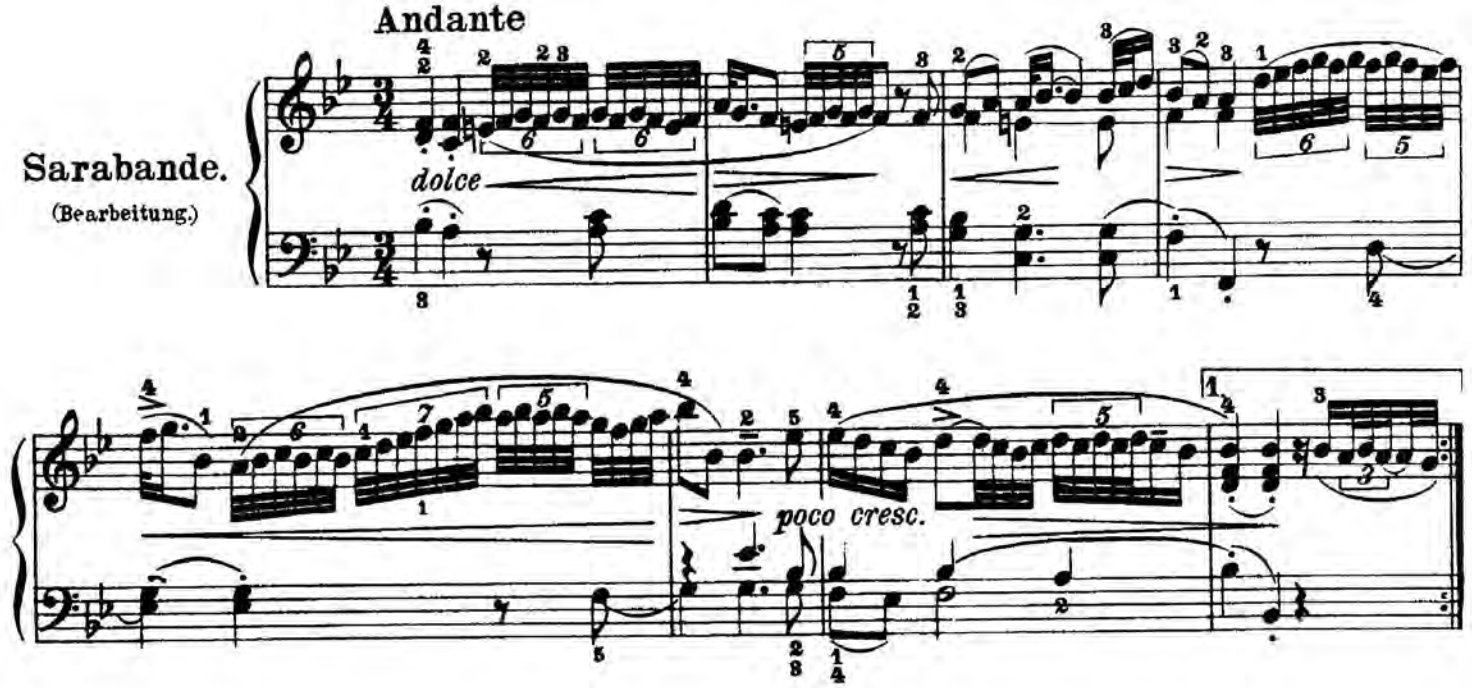

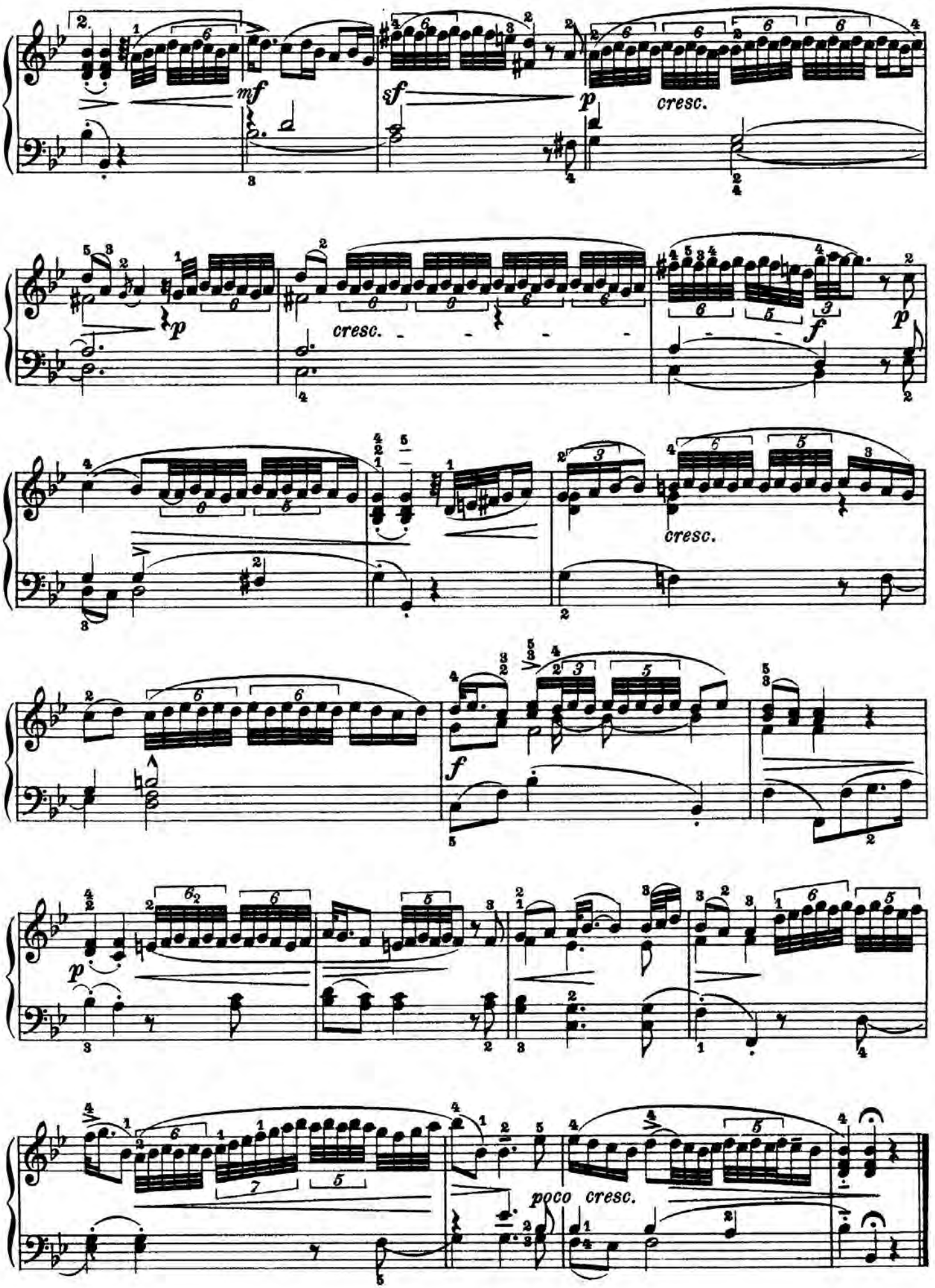
mf
sf
p
cresc.
p
cresc.
f
p
cresc.
f
p
poco cresc.

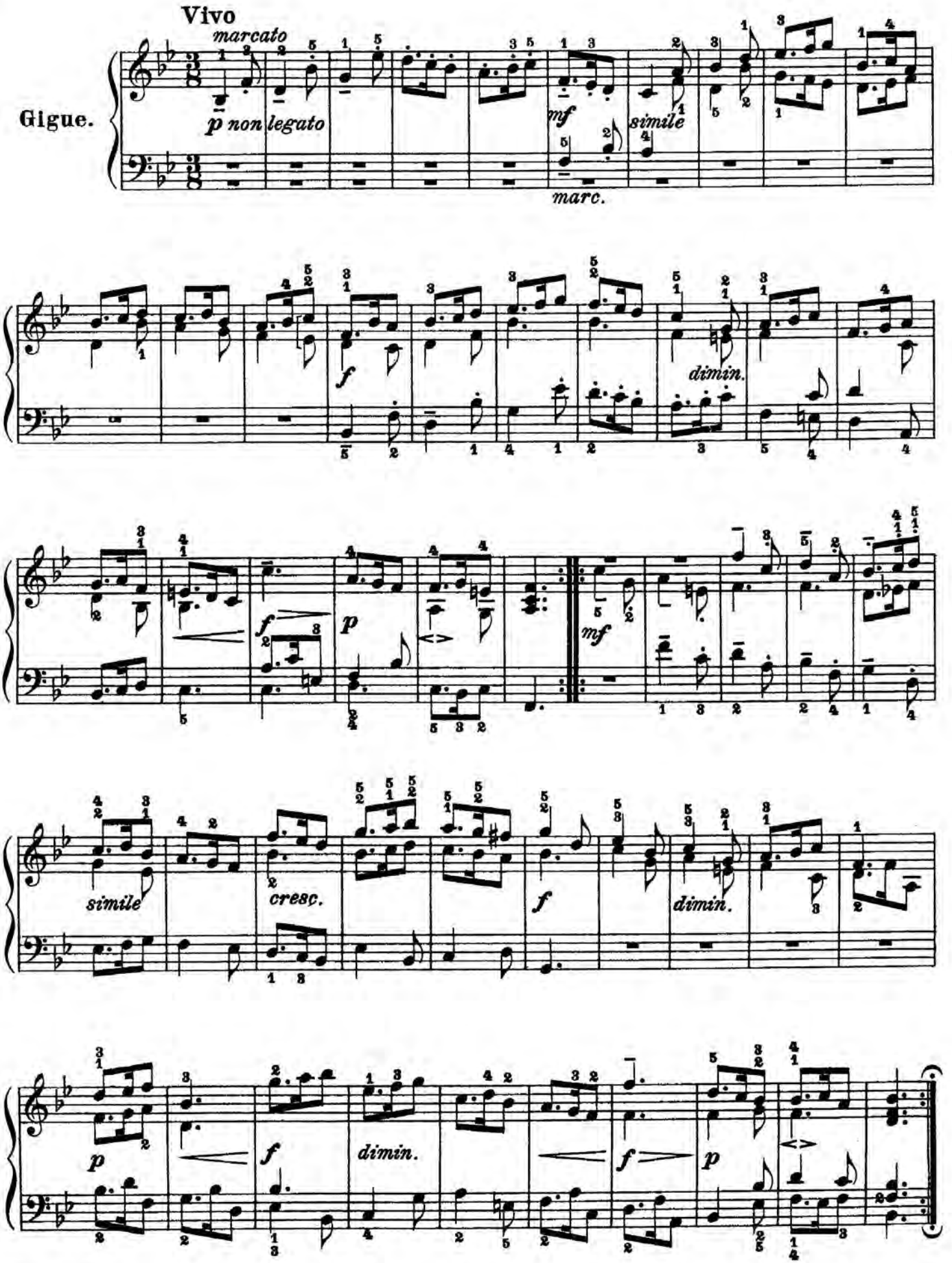
Vivo
marcato
Gigue.
p non legato
mf
simile
marc.
f
dimin.
f
p
mf
simile
cresc.
f
dimin.
p
f
dimin.
f
p

SUITE XIV

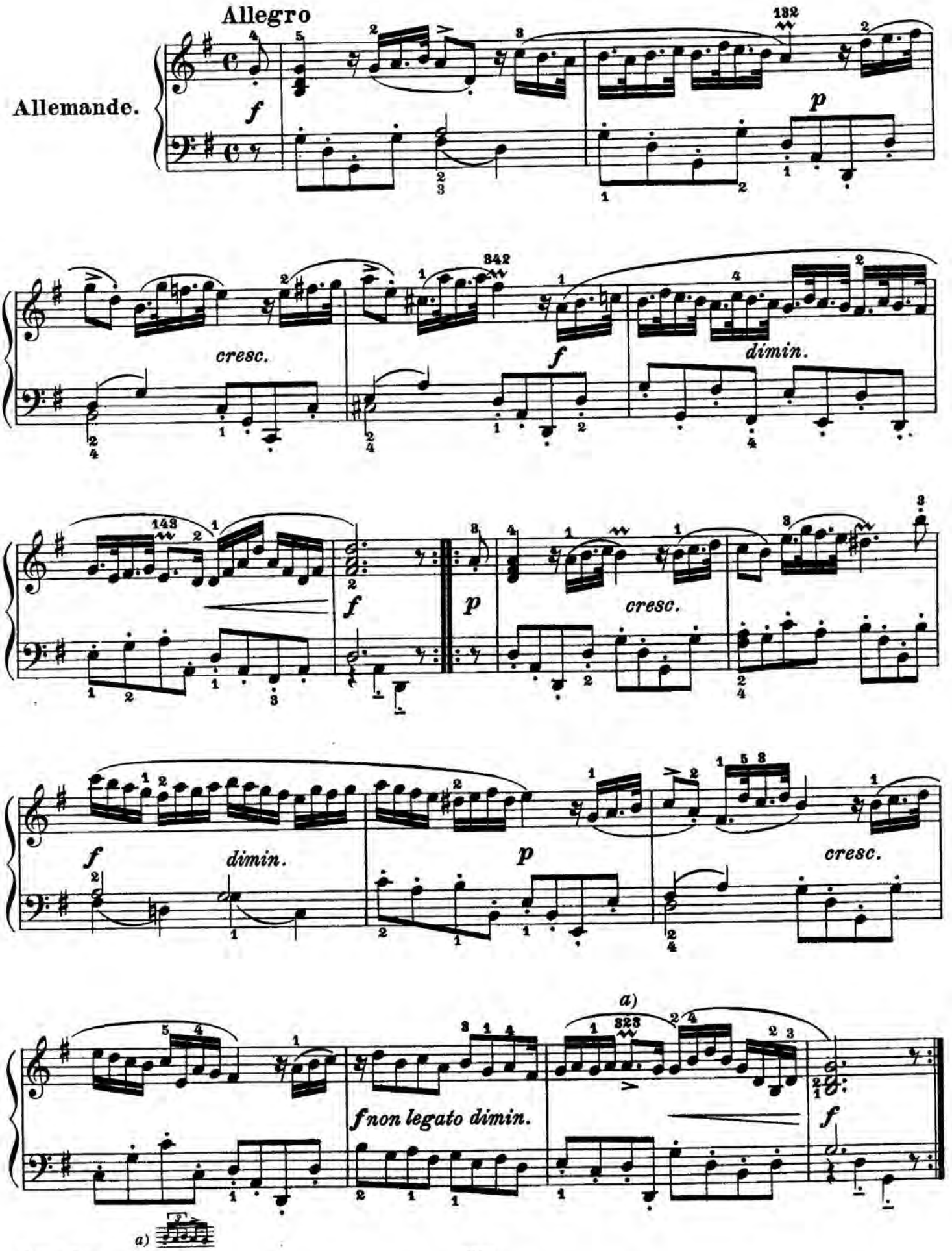
Allegro
Allemande.
cresc.
dimin.
cresc.
dimin.
cresc.
a)
f non legato dimin.
a)

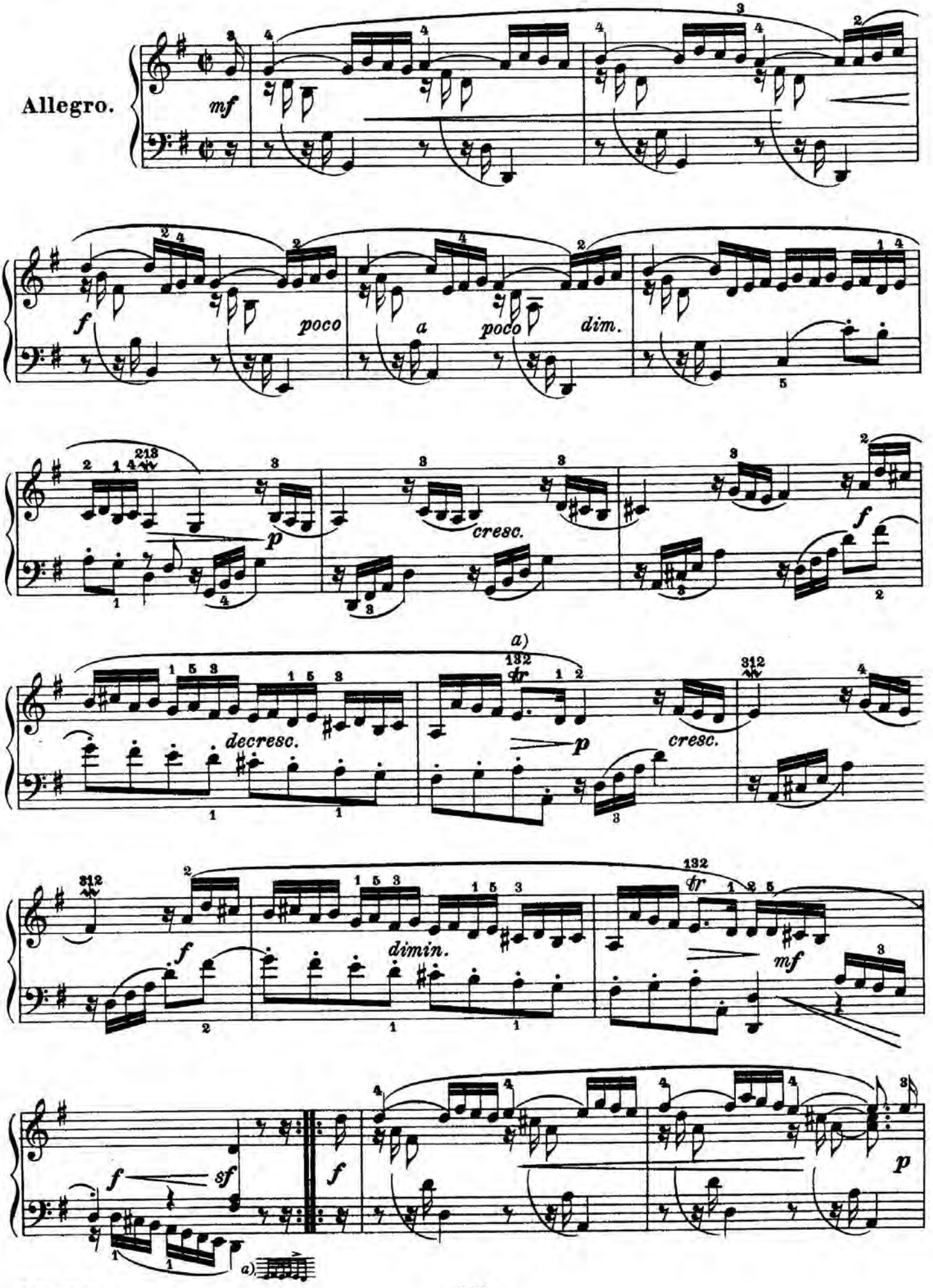
Allegro.
mf
f
poco
a
poco
dim.
p
cresc.
f
a)
decresc.
p
cresc.
f
dimin.
mf
f
sf
f
p
a)

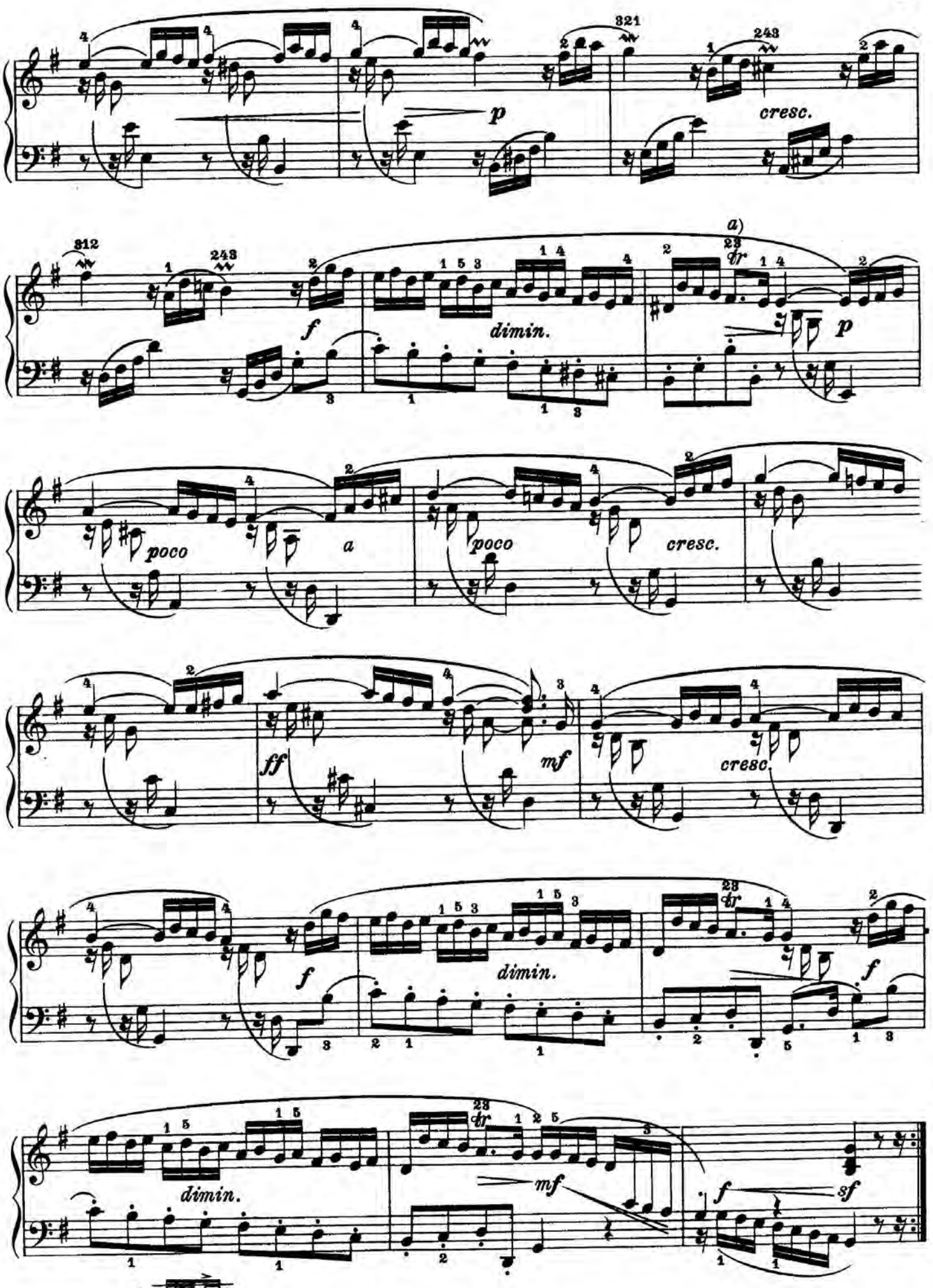
p
cresc.
f
dimin.
a)
p
poco
a
poco
cresc.
ff
mf
cresc.
f
dimin.
f
dimin.
mf
f
sf
a)

Allegro vivace

Courante.

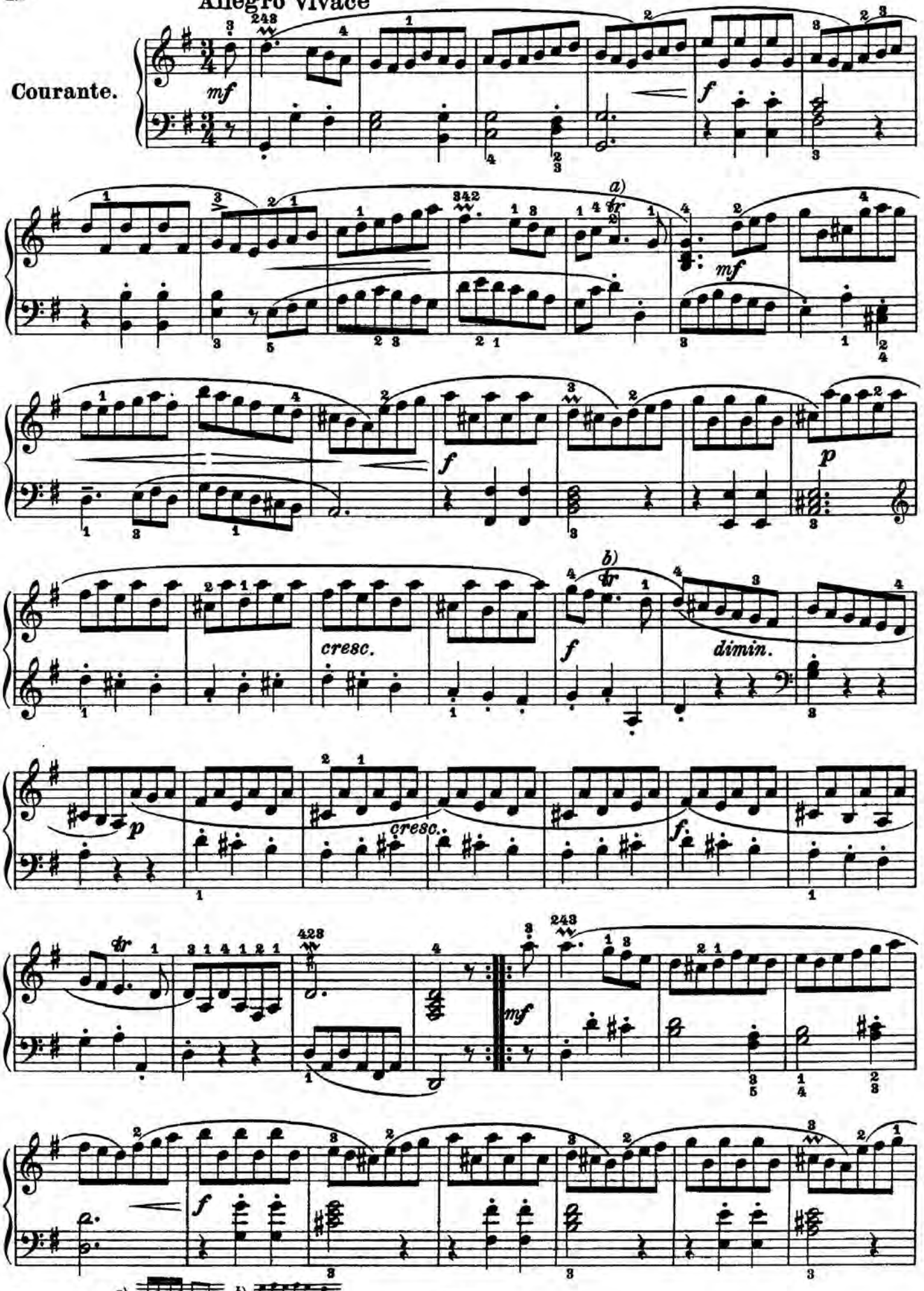

a) b)

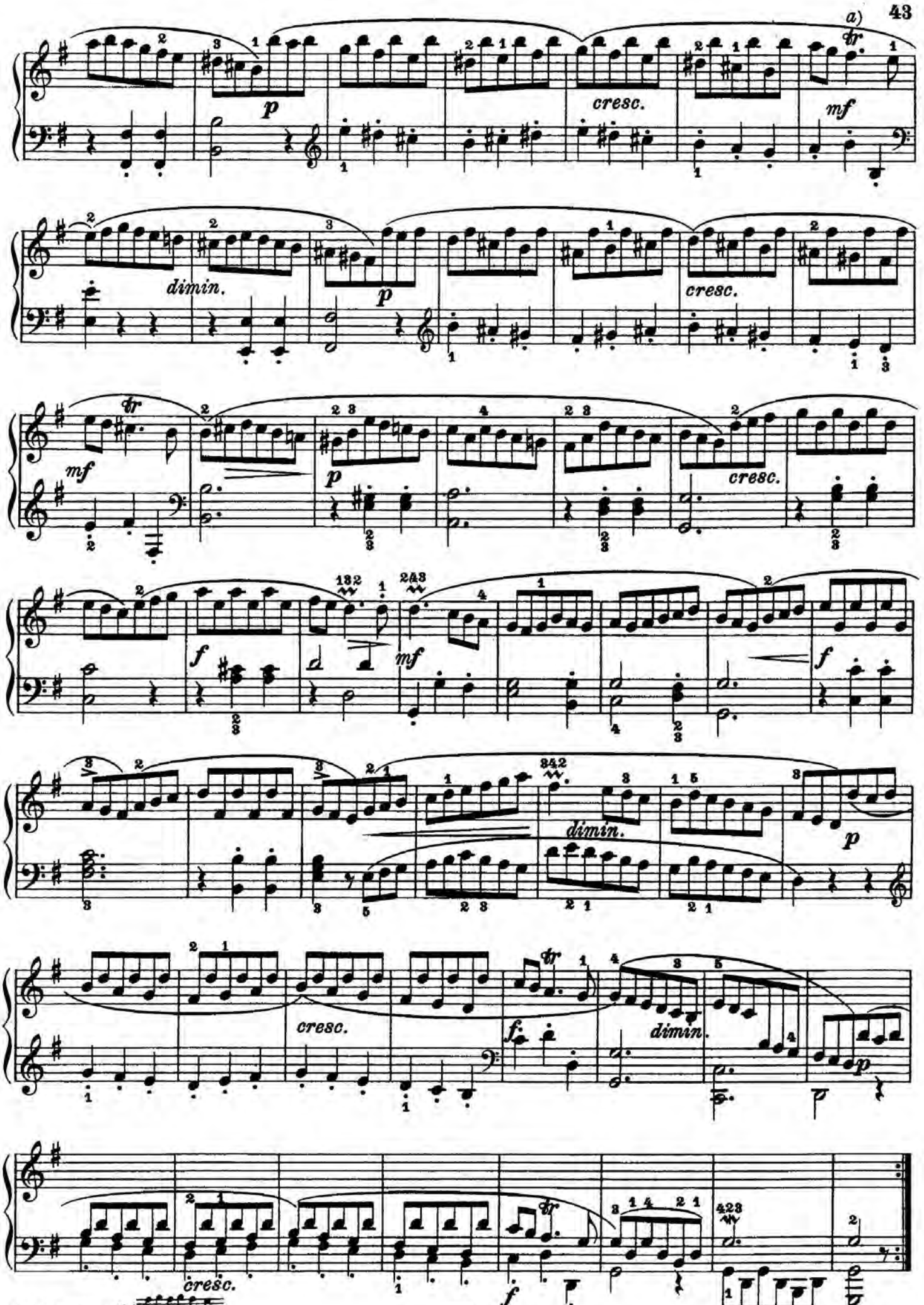
a)
tr
p
cresc.
mf
dimin.
p
cresc.
mf
tr
p
cresc.
f
mf
f
dimin.
p
cresc.
f
dimin.
p
cresc.
f
423

Presto

Air.

poco allarg. ten.

cresc.

decresc.

poco allarg.

Vivace.

Menuet.

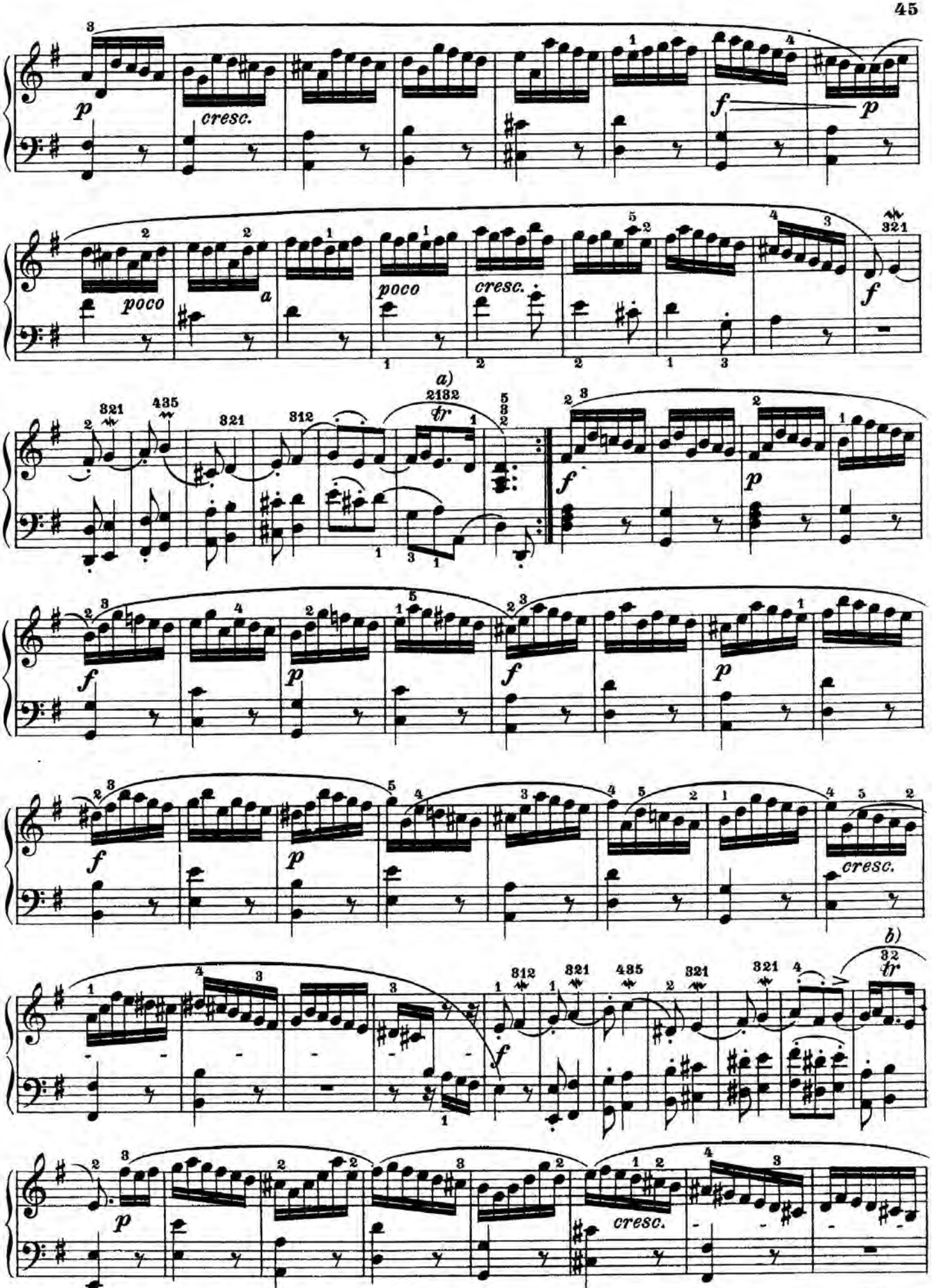

a) 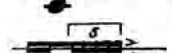 oder bei sehr rascher Zeitmassnahme: | *or in a rather fast time:* | ou par un tempo tres rapide:

b) Vgl. unter a).

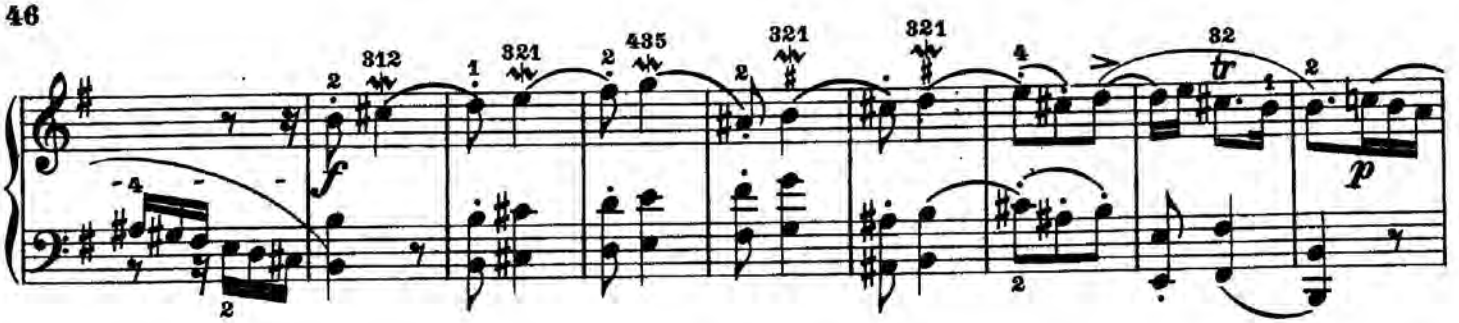

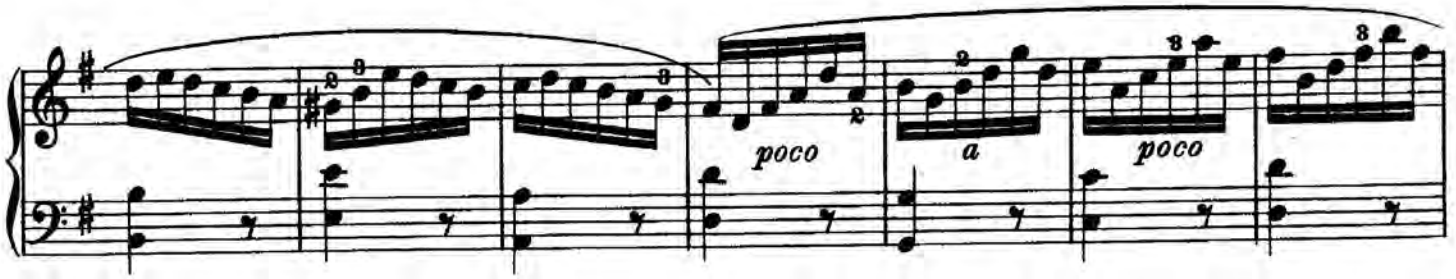

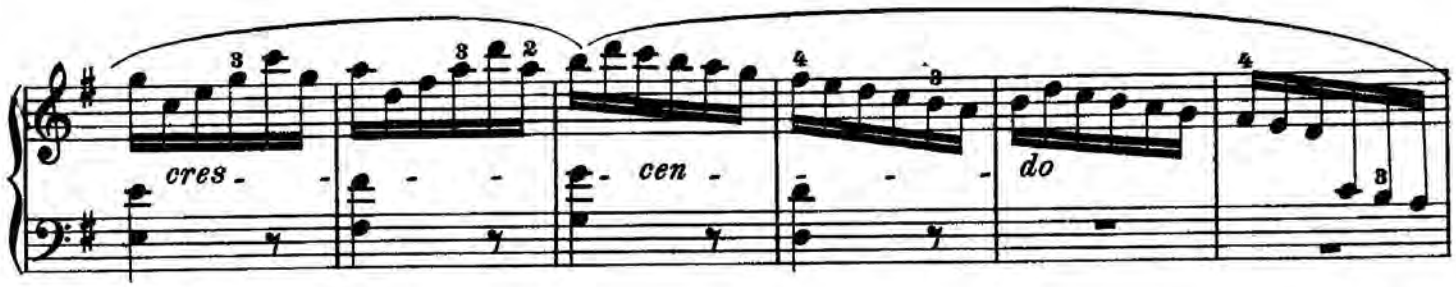

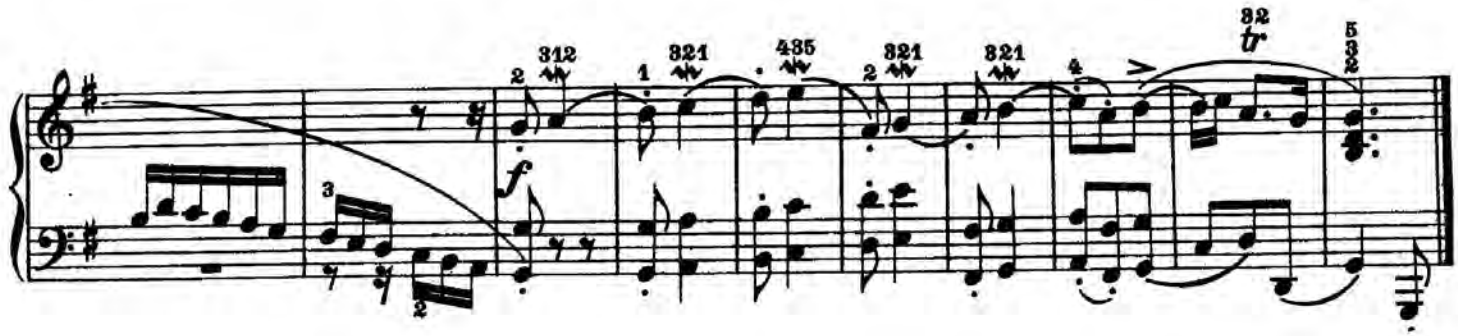

Allegro

Gavotte.

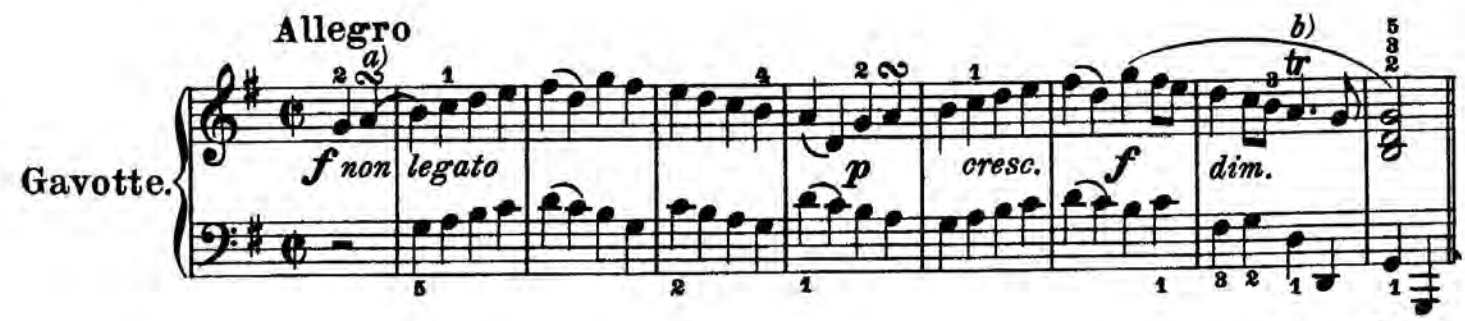

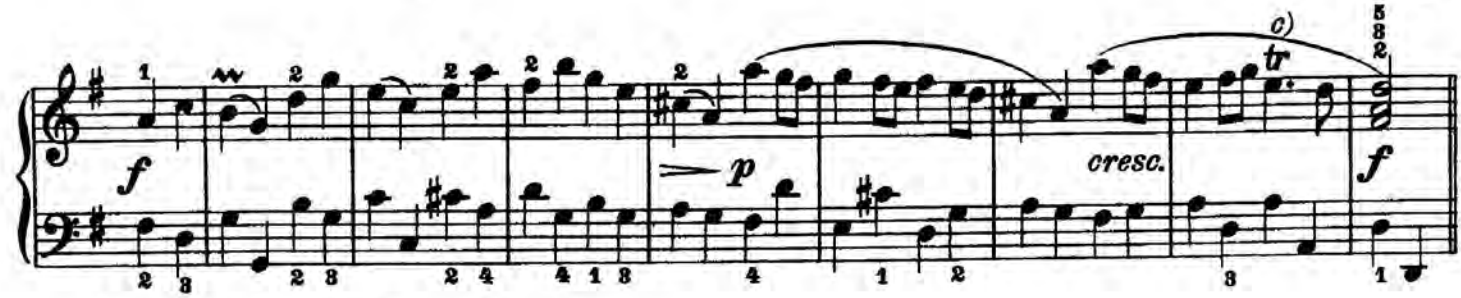

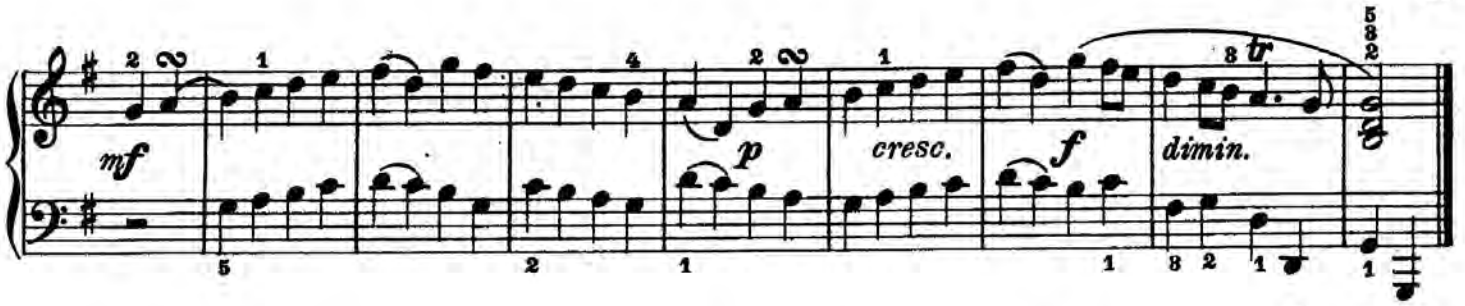
mf
p
cresc.
f
dimin.

Var. 1.

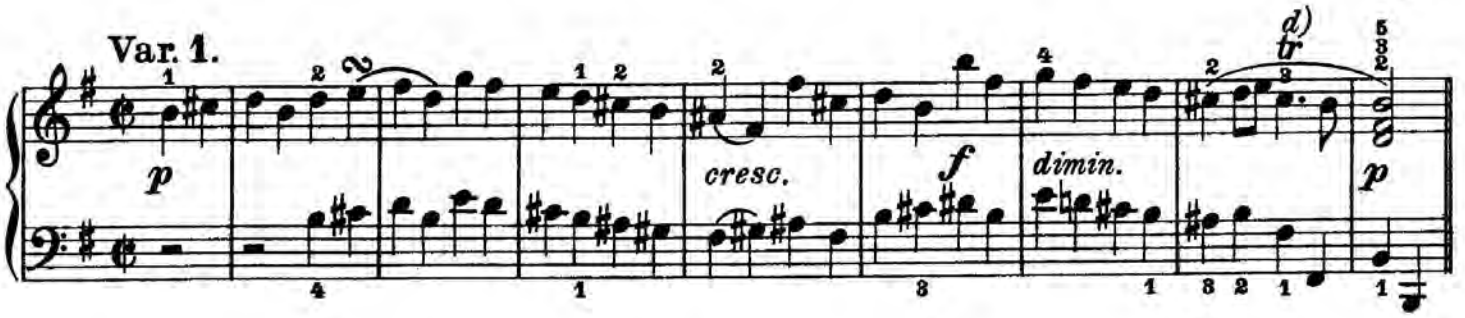
d)
p
cresc.
f
dimin.
p

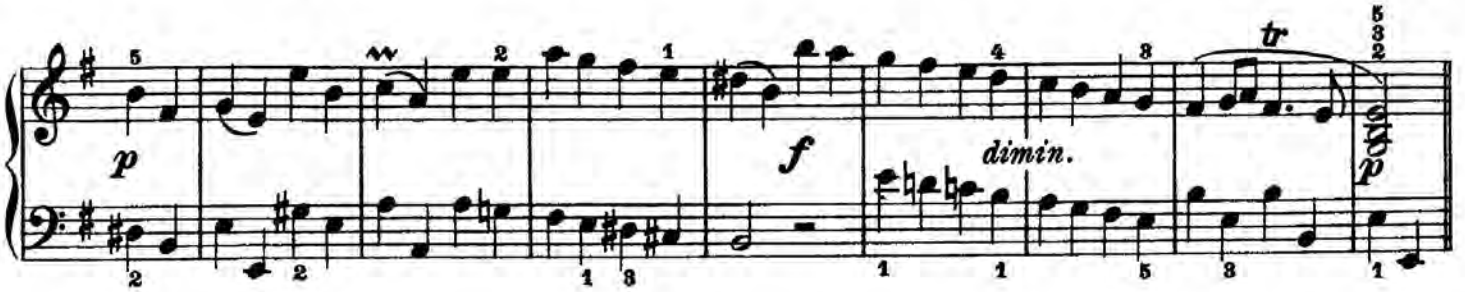
p
f
dimin.
p

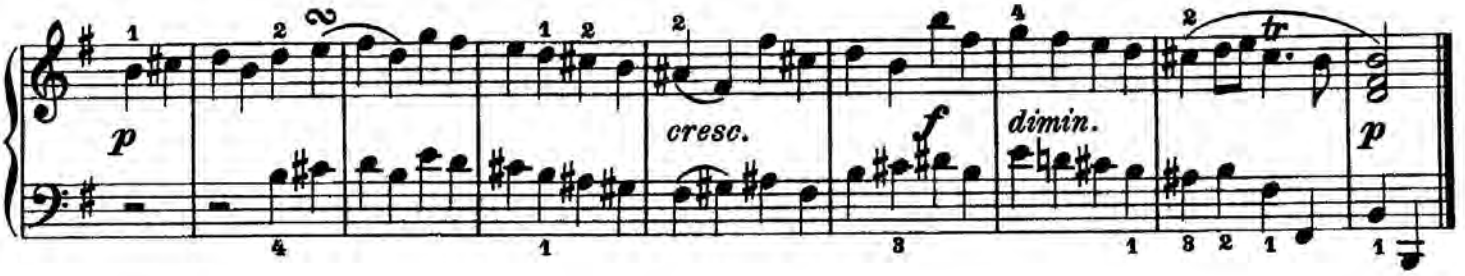
p
cresc.
f
dimin.
p

Var. 2.

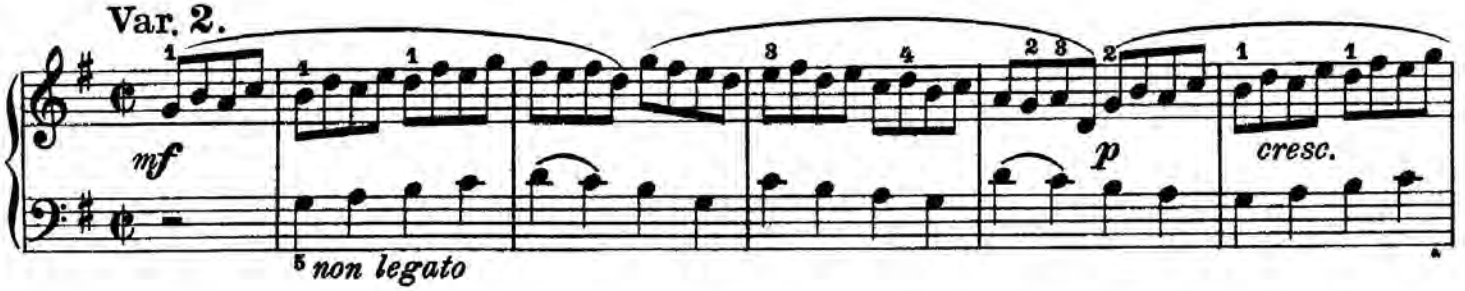
mf
p
cresc.
non legato

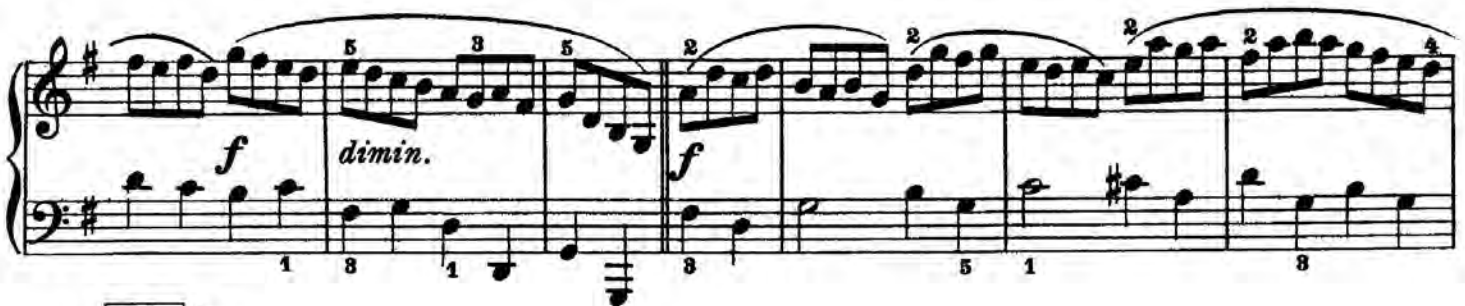
f
dimin.
f
d)

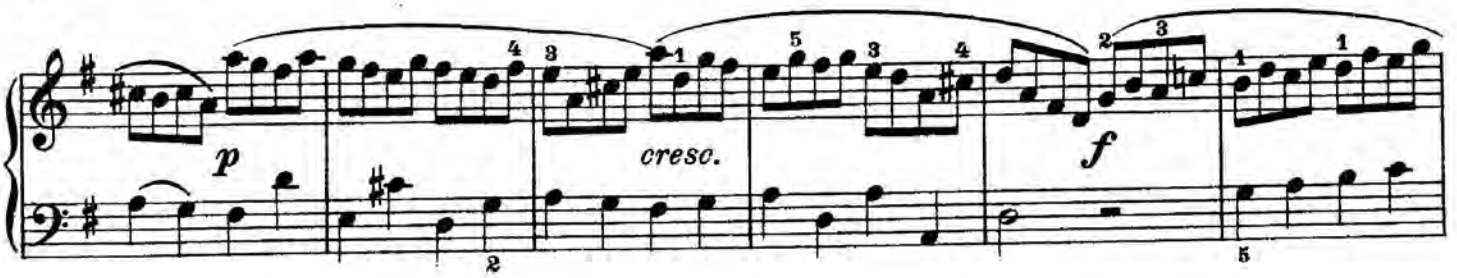
p
cresc.
f

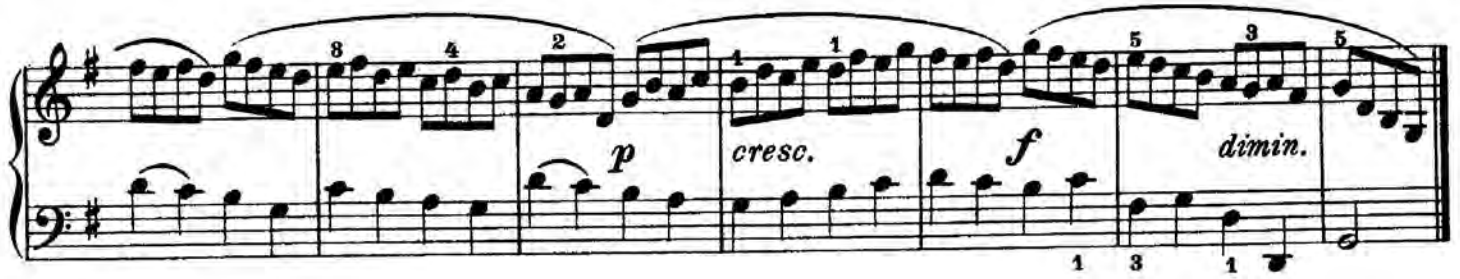
p
cresc.
f
dimin.

Var. 3.

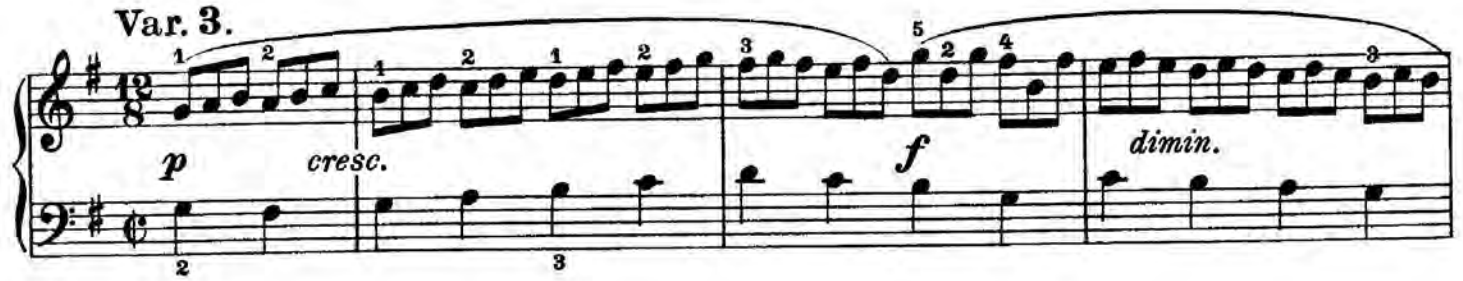
p
cresc.
f
dimin.

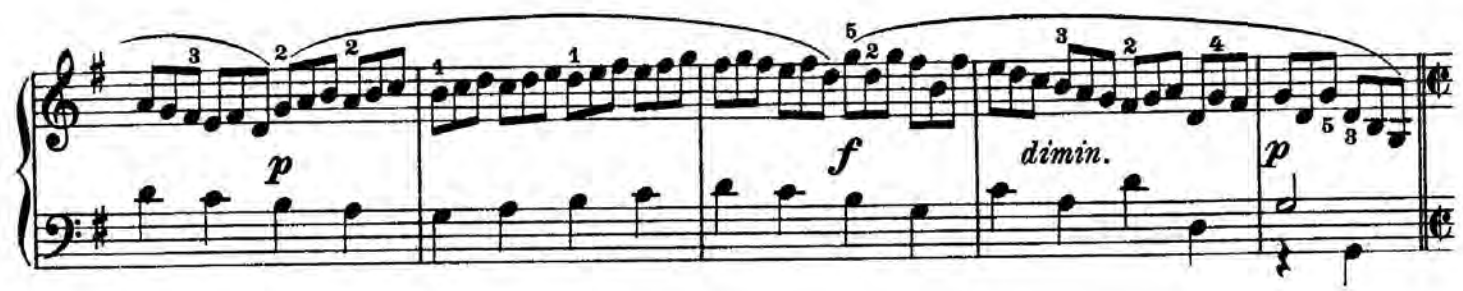
p
f
dimin.
p

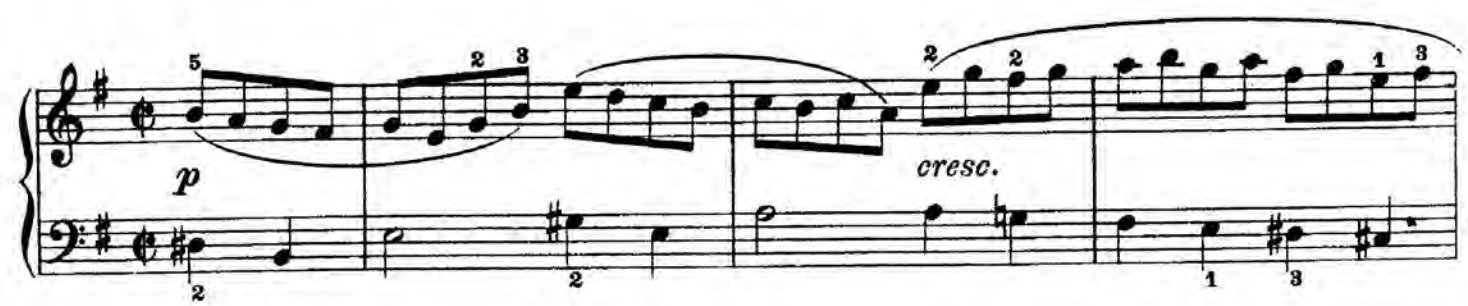
p
cresc.

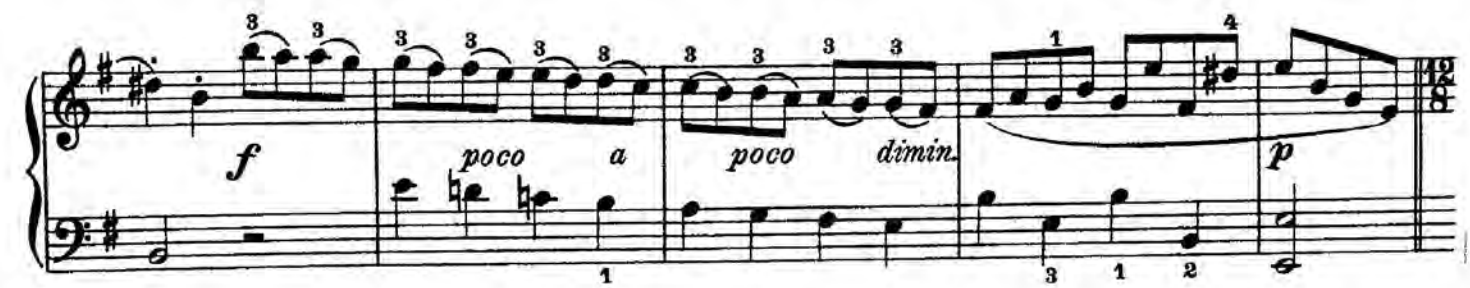
f
poco a
poco
dimin.
p

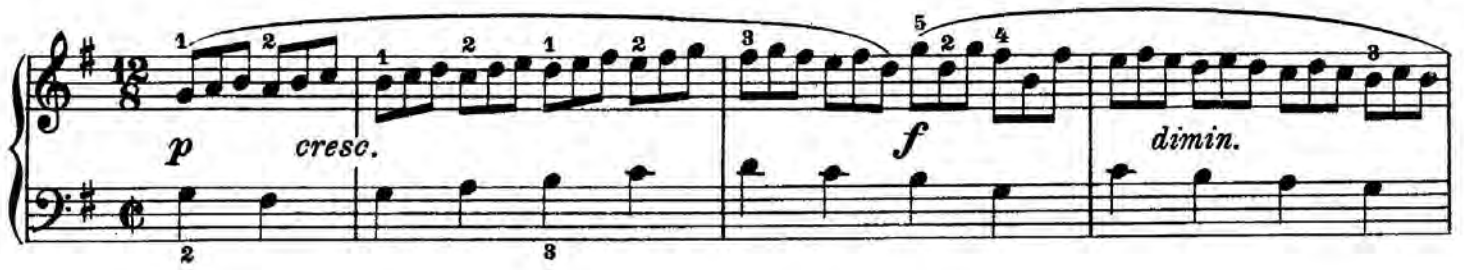

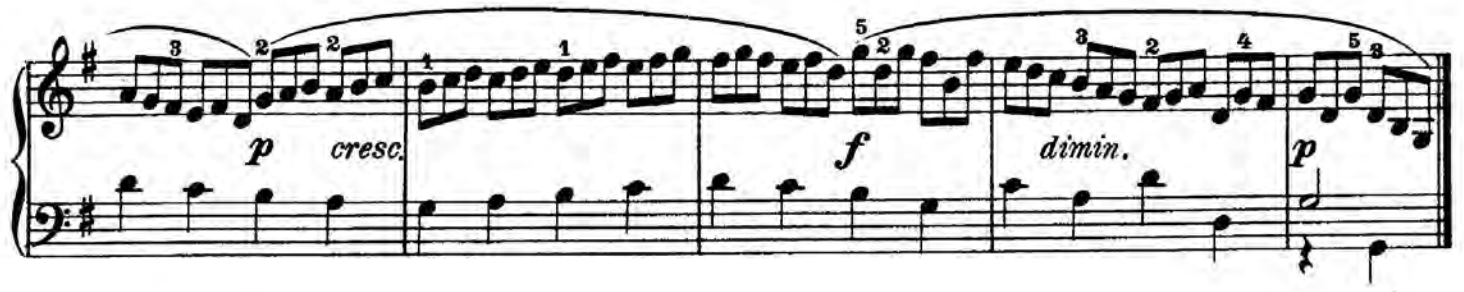

Var. 4.

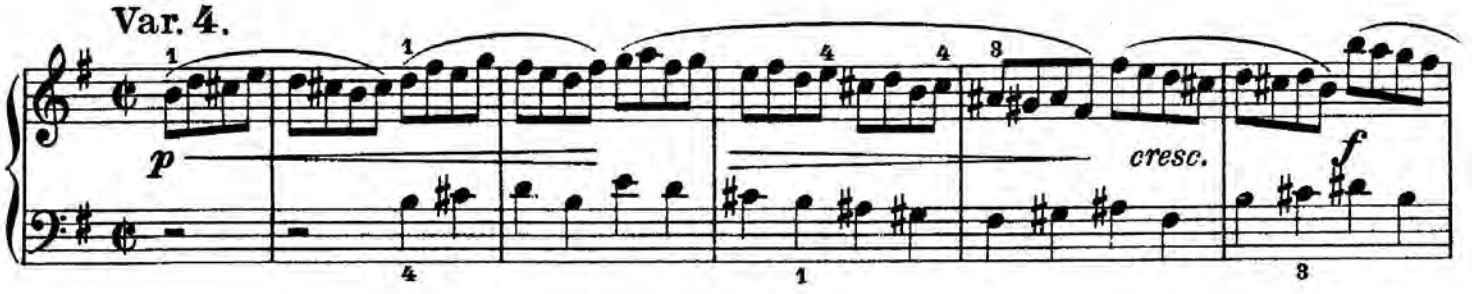

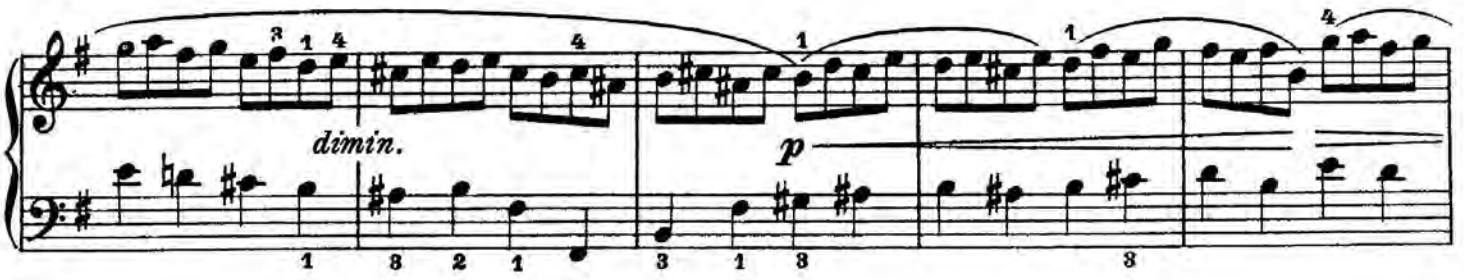

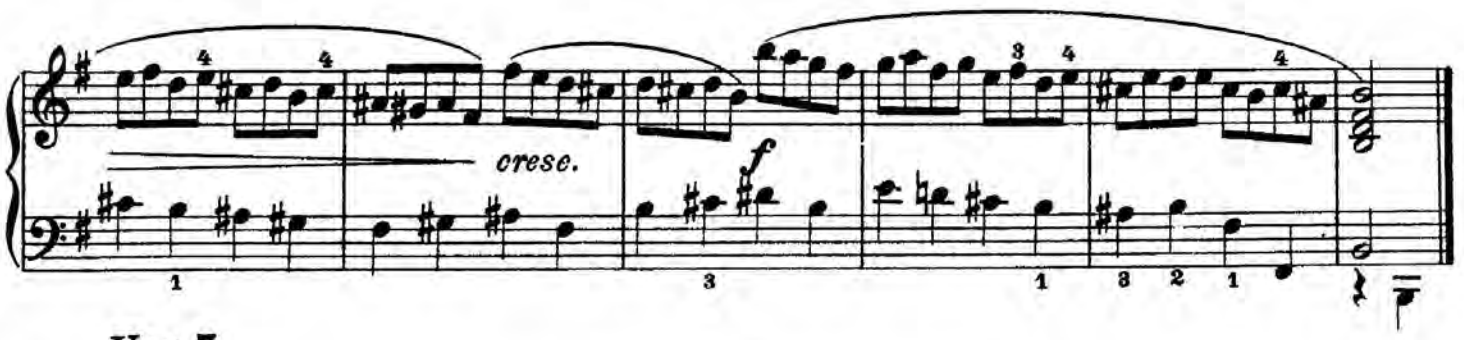

Var. 5.

legato

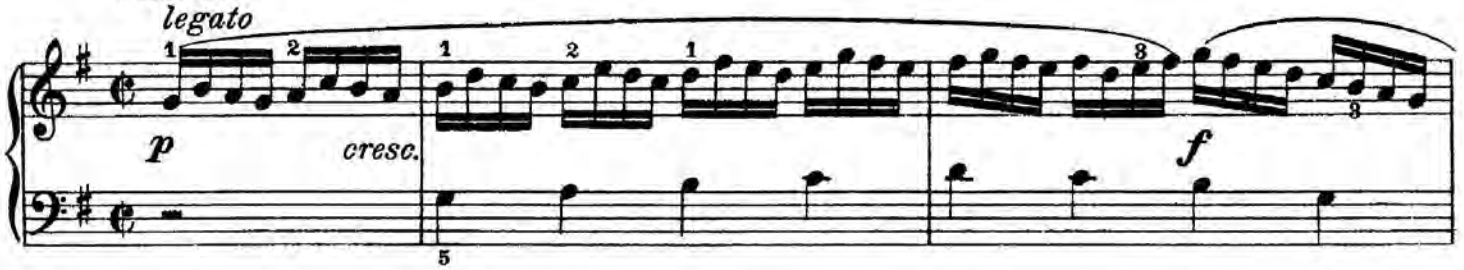

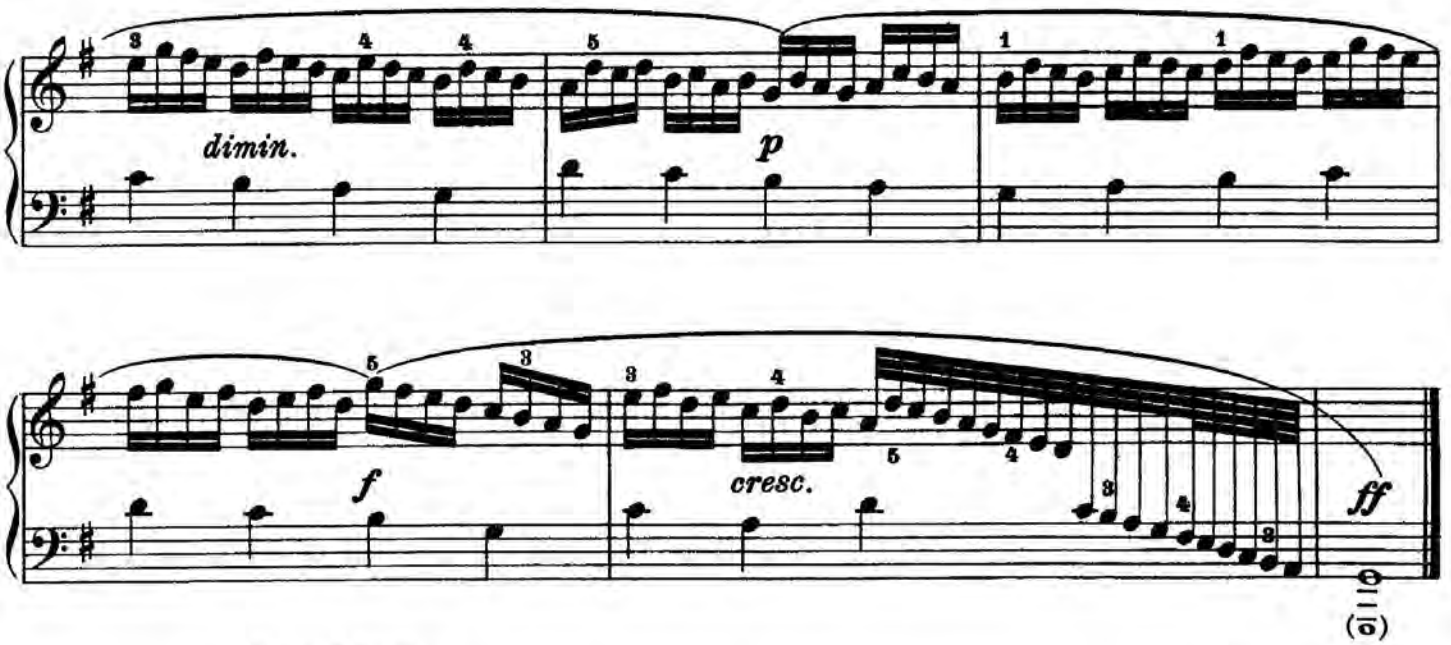
dimin.
p
f
cresc.
ff

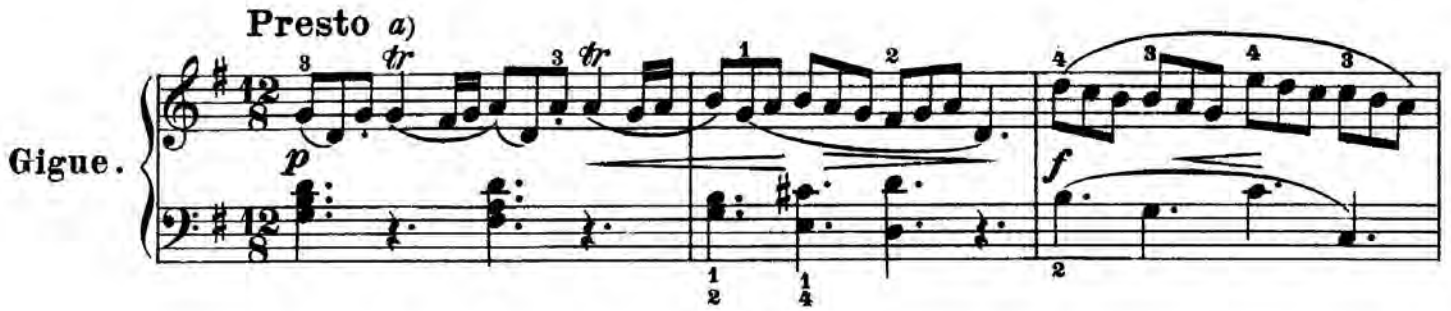
Presto a)
Gigue.
p
f

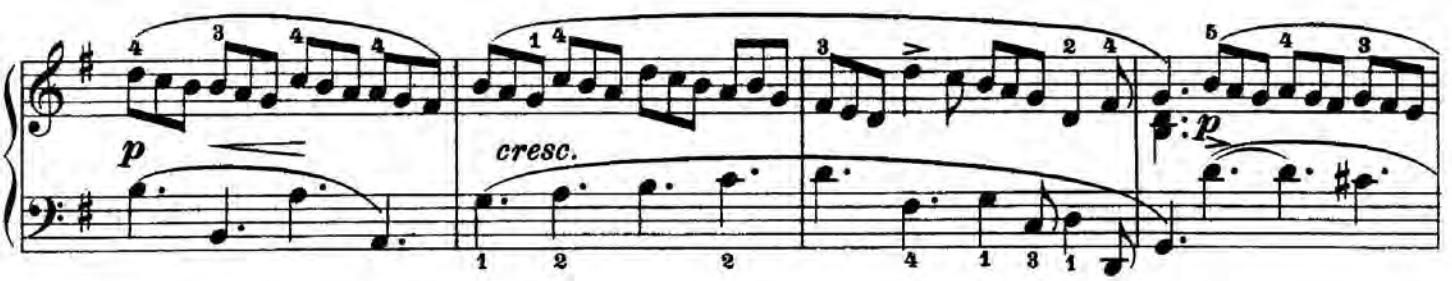
p
cresc.
p

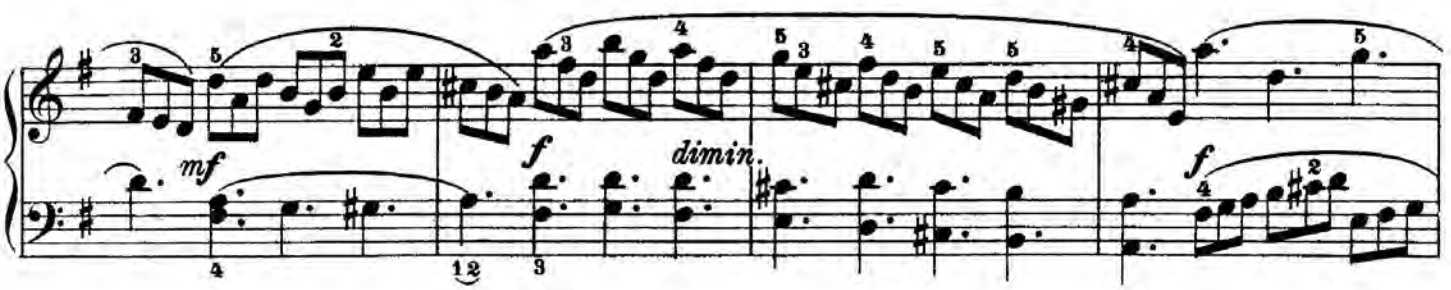
mf
f
dimin.
f

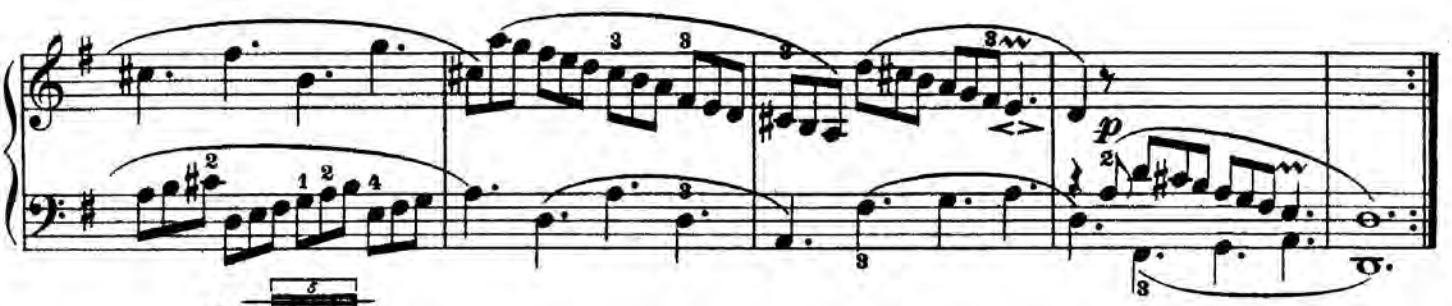
p
a)

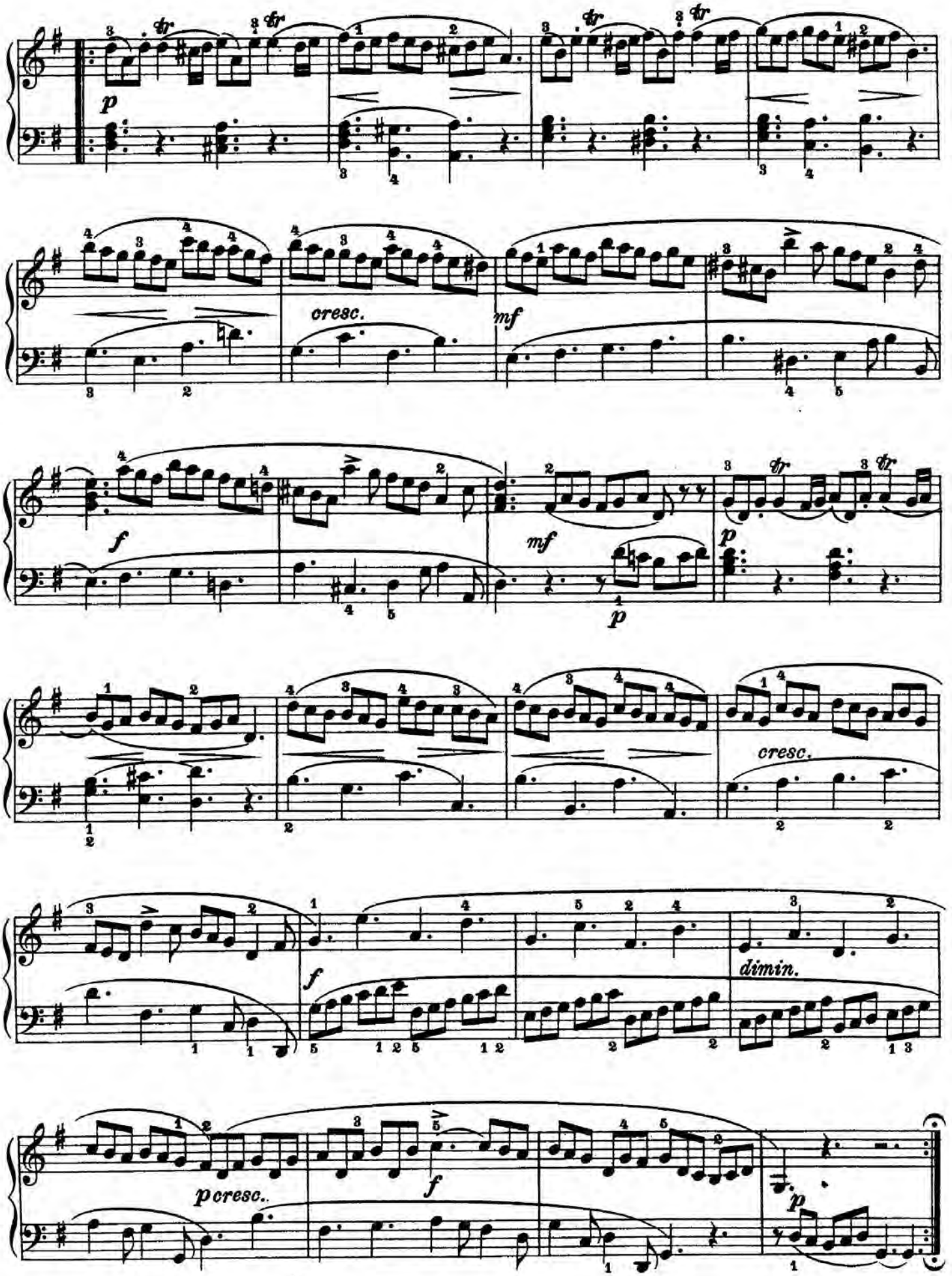
p
cresc.
mf
f
mf
p
p
cresc.
f
dimin.
p cresc..
f
p

SUITE XV

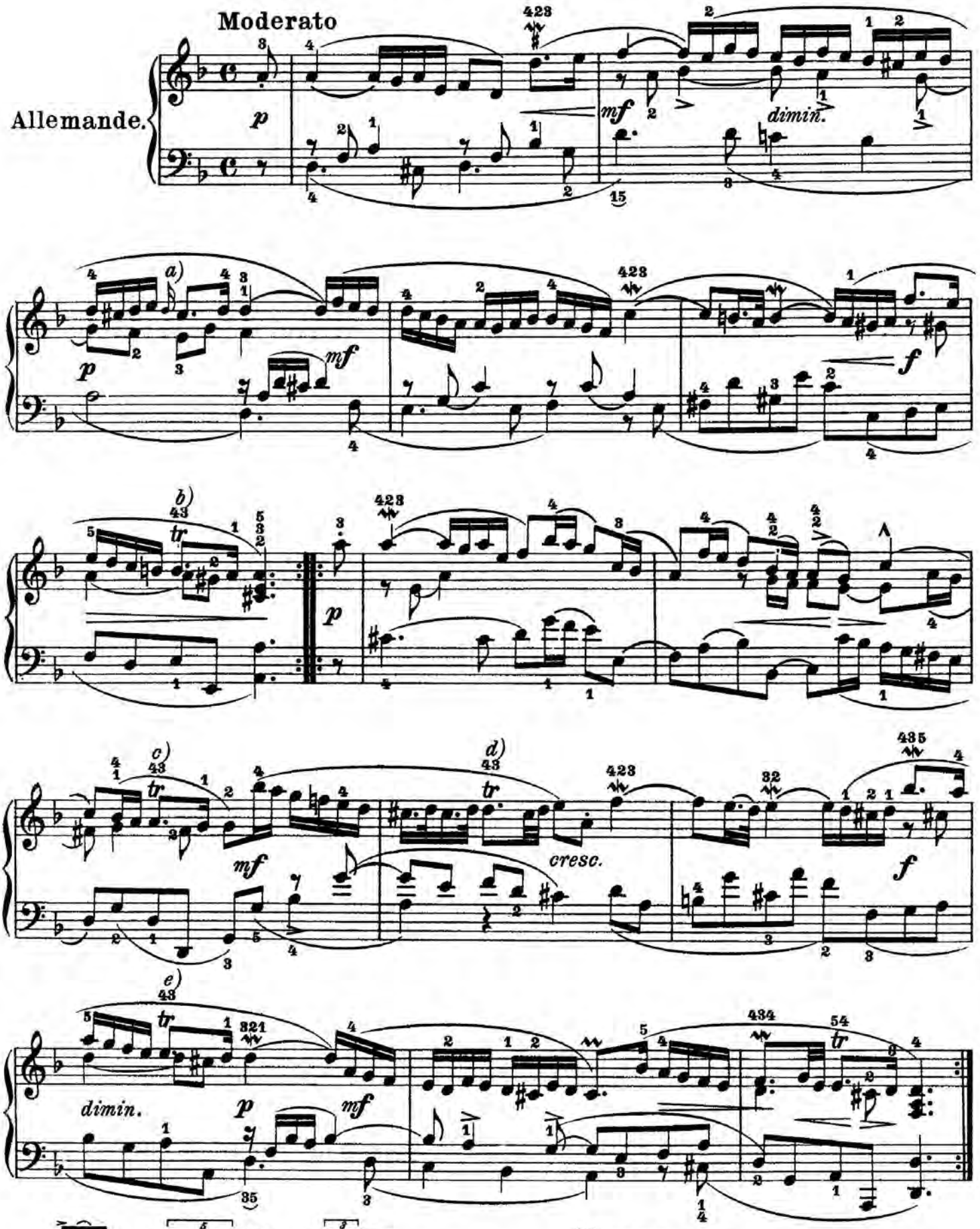
Moderato
Allemande.
dimin.
cresc.
a)
b)
c)
d)
e)
a) b) oder c) Vgl. unter b) d) e) Vgl. unter b)

Allegretto

Courante.

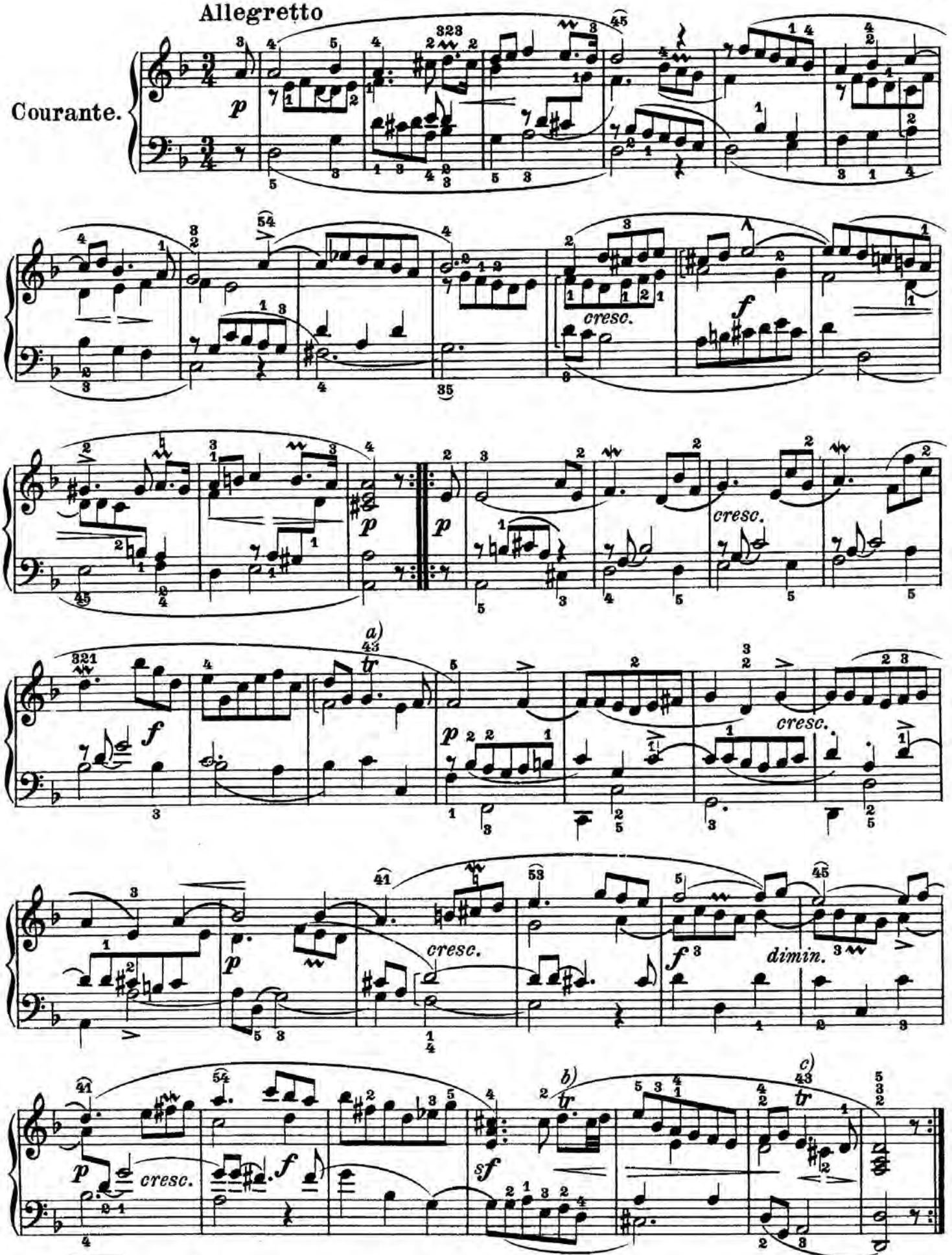

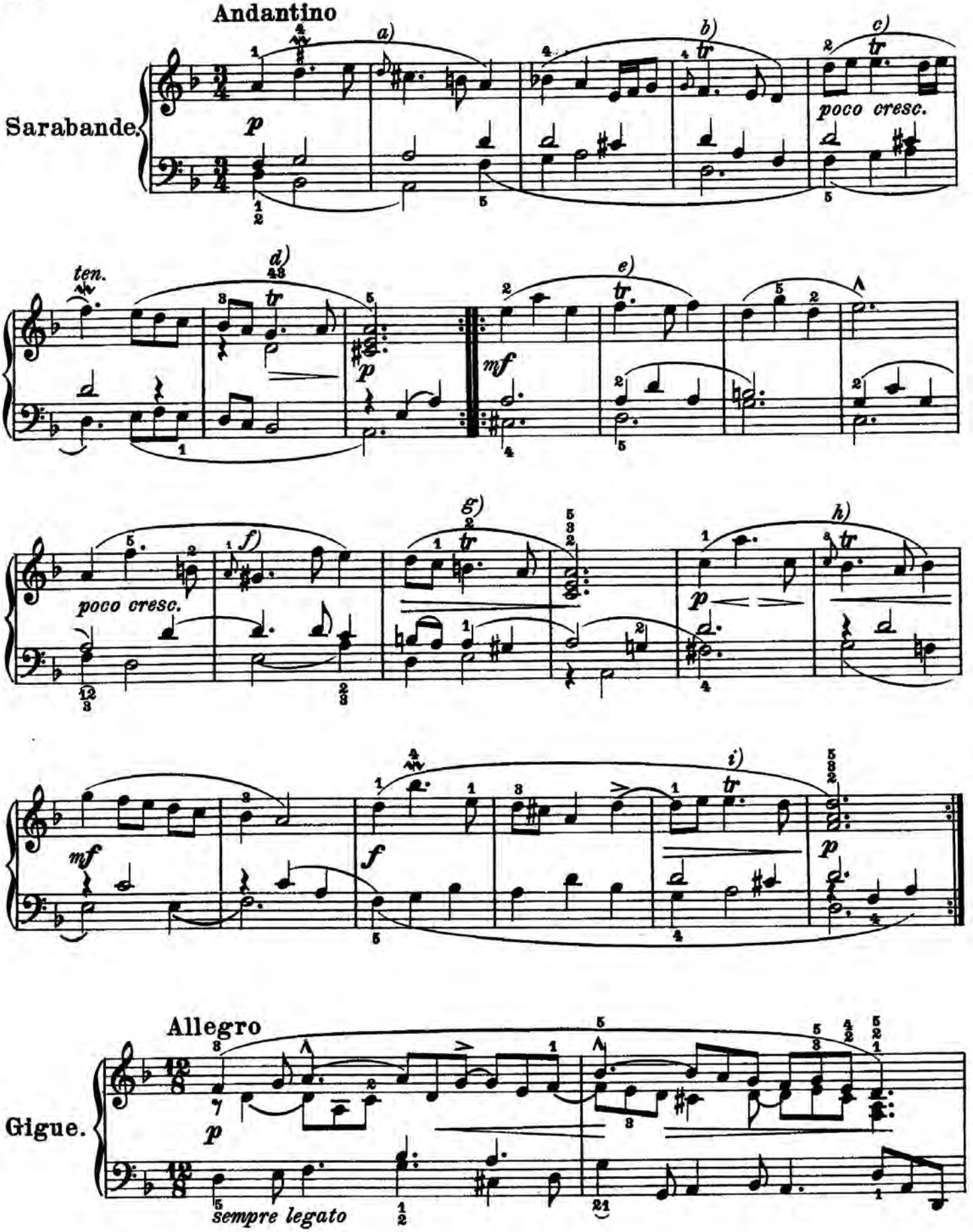

a) b) c) d) e) f) Vgl. unter a) g) Vgl. unter e)

h) Vgl. unter b) i)

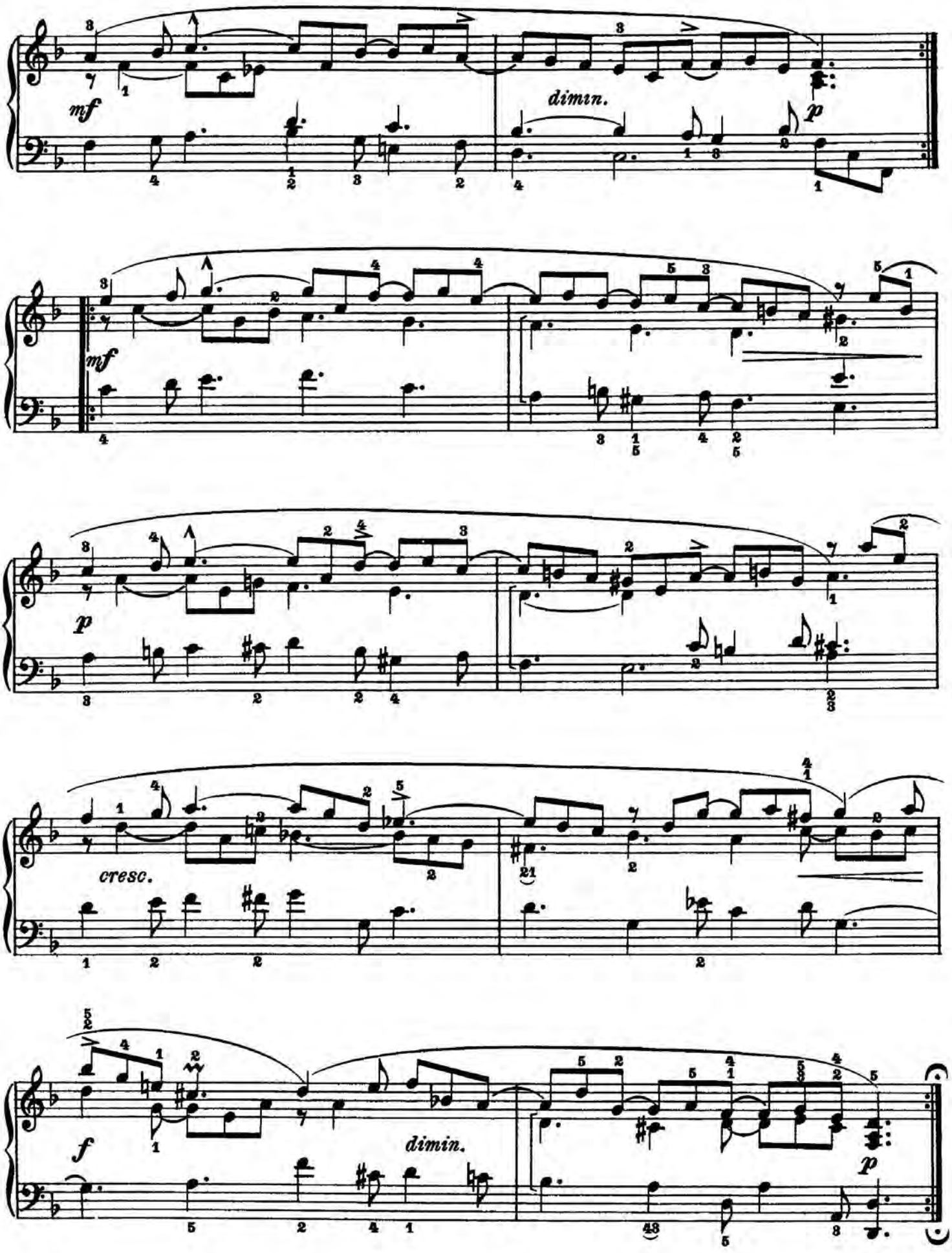
mf
dimin.
p
mf
p
cresc.
f
dimin.
p

SUITE XVI

Andantino, quasi Allegretto

Allemande.

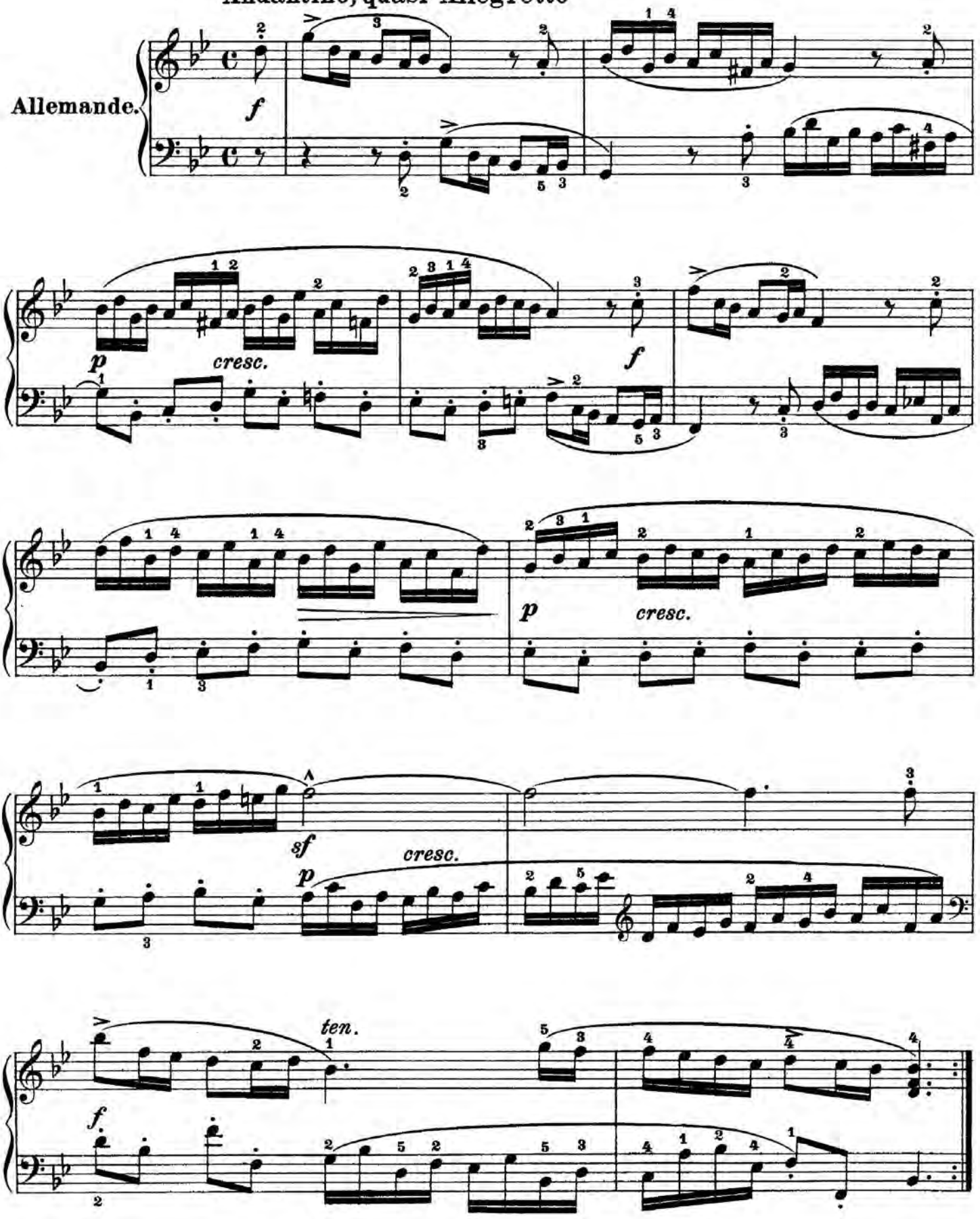

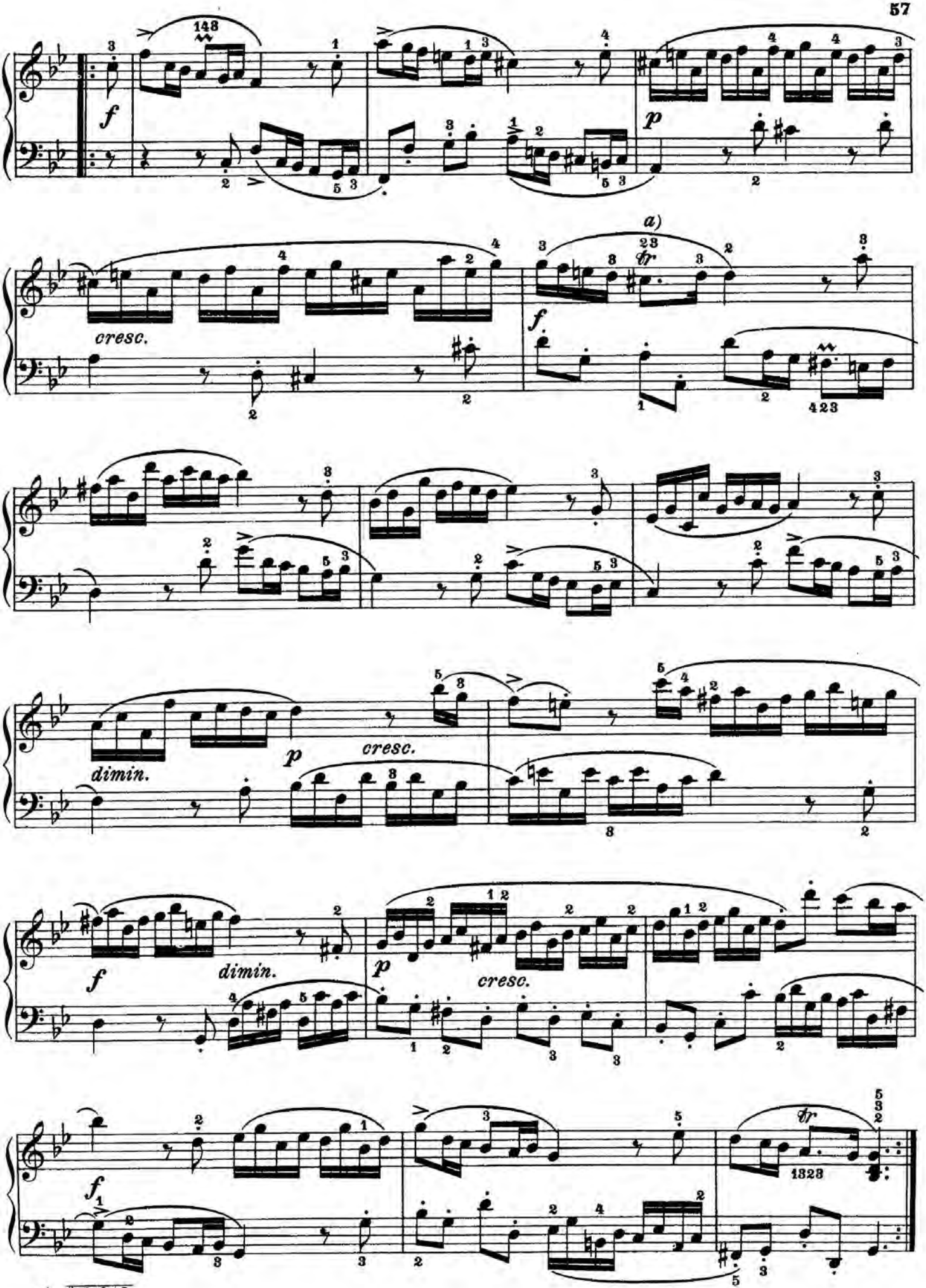
f
p
a)
cresc.
f.
dimin.
p
cresc.
f
dimin.
p
cresc.
f
tr
1323
a)

Allegro assai

Courante.

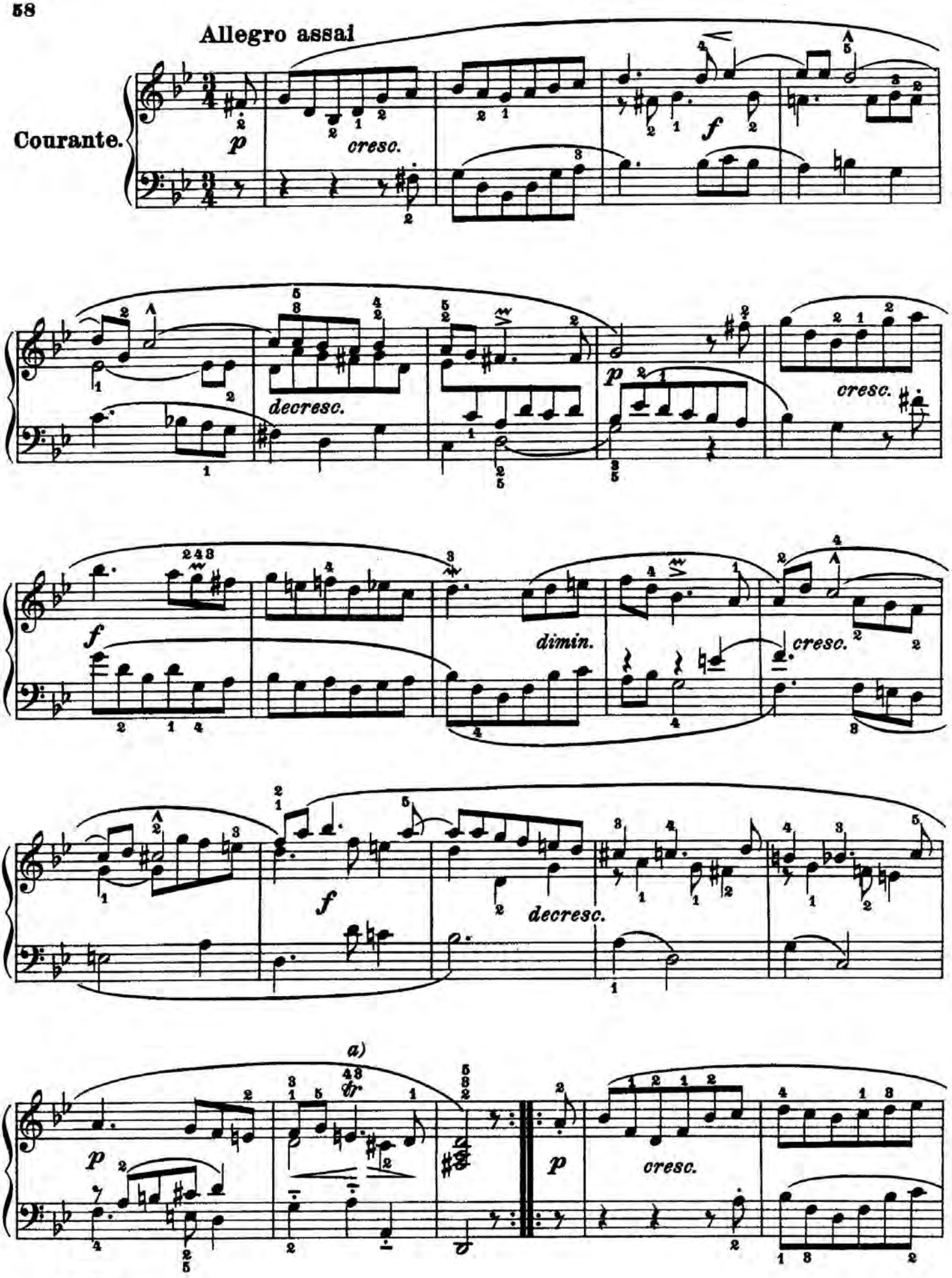

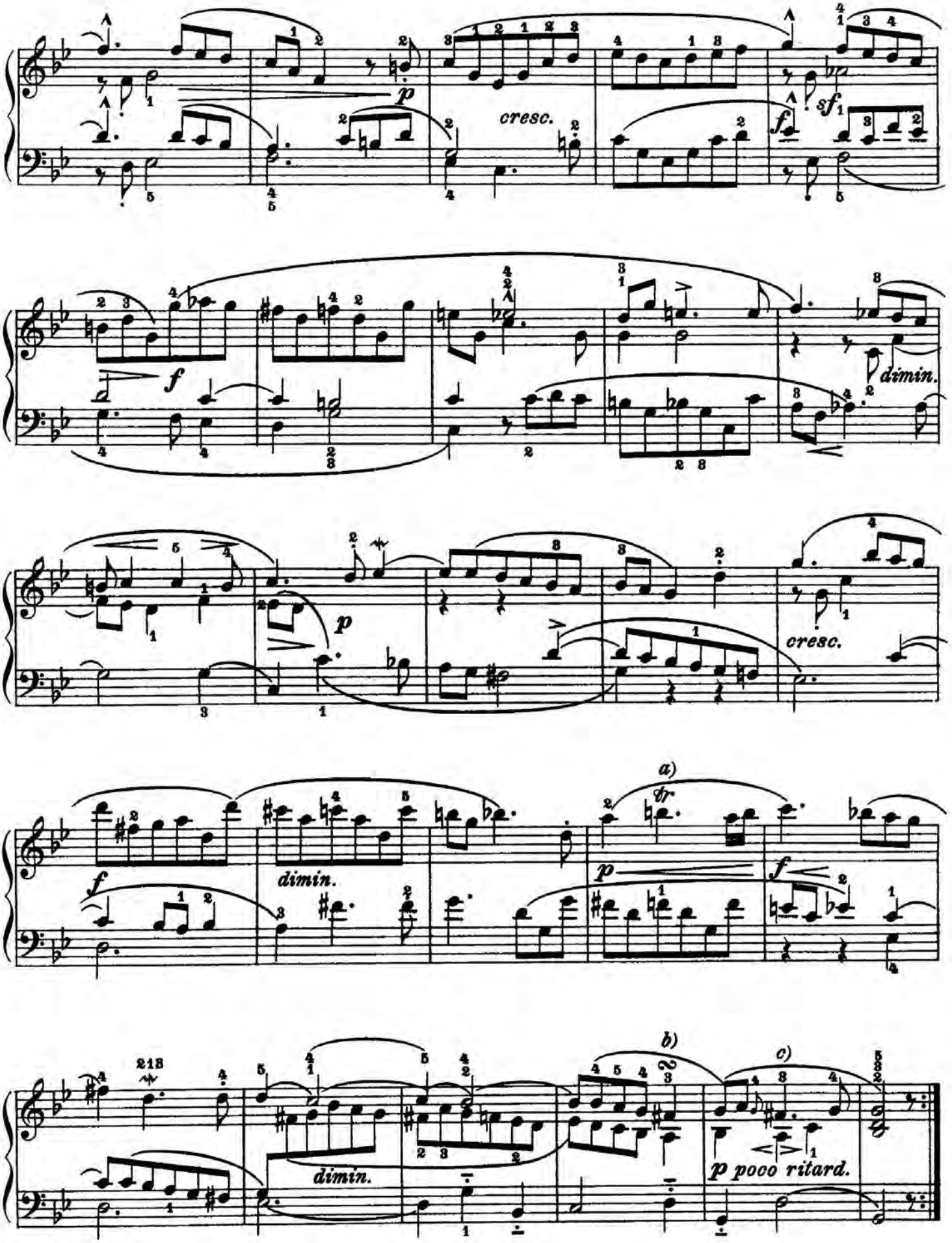

a) b) c)

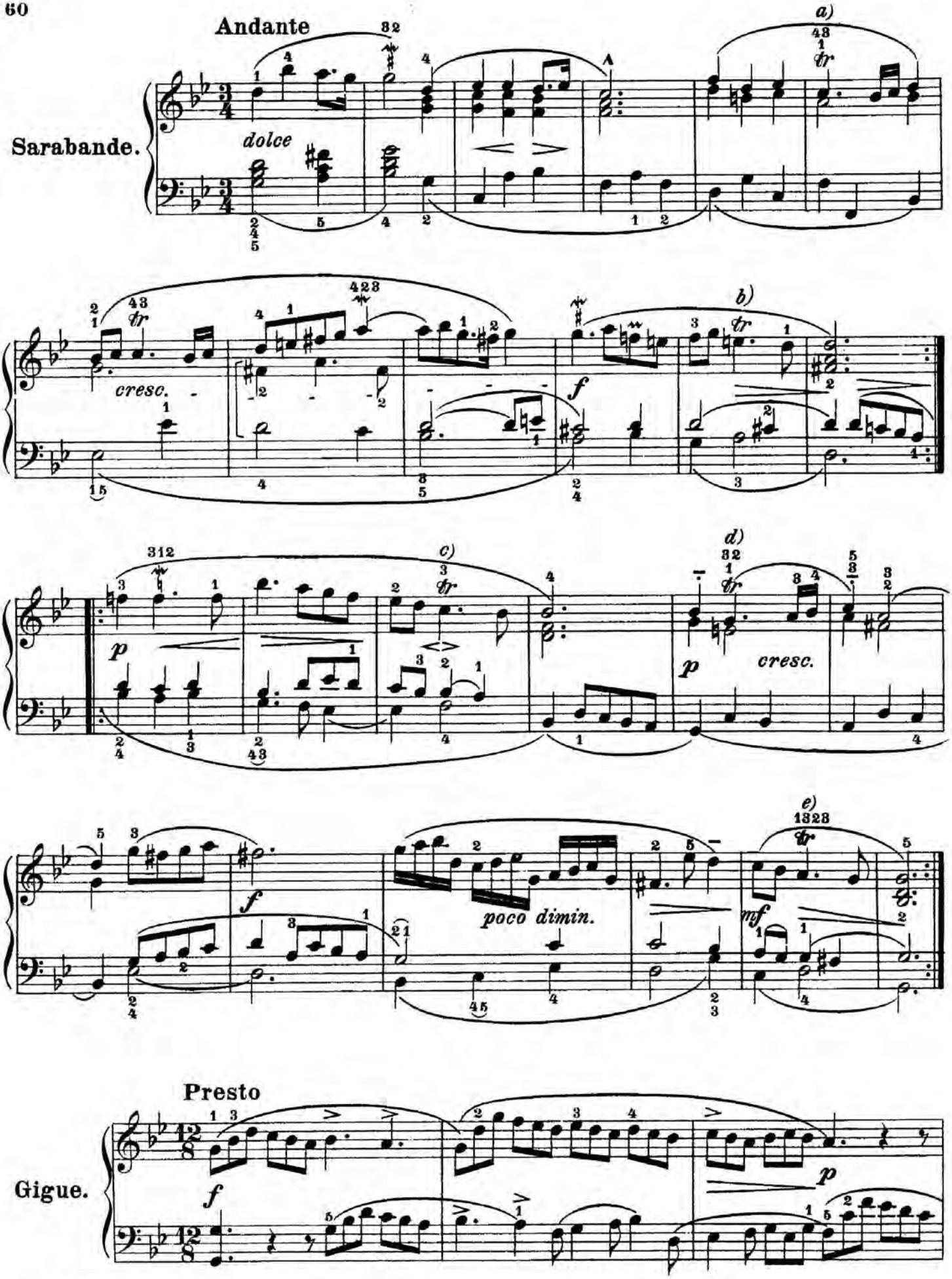
Andante
Sarabande.
dolce
a)
cresc.
b)
f
c)
p
d)
cresc.
e)
poco dimin.
mf
Presto
Gigue.
f
p
a)
b)
c)
d)
e)

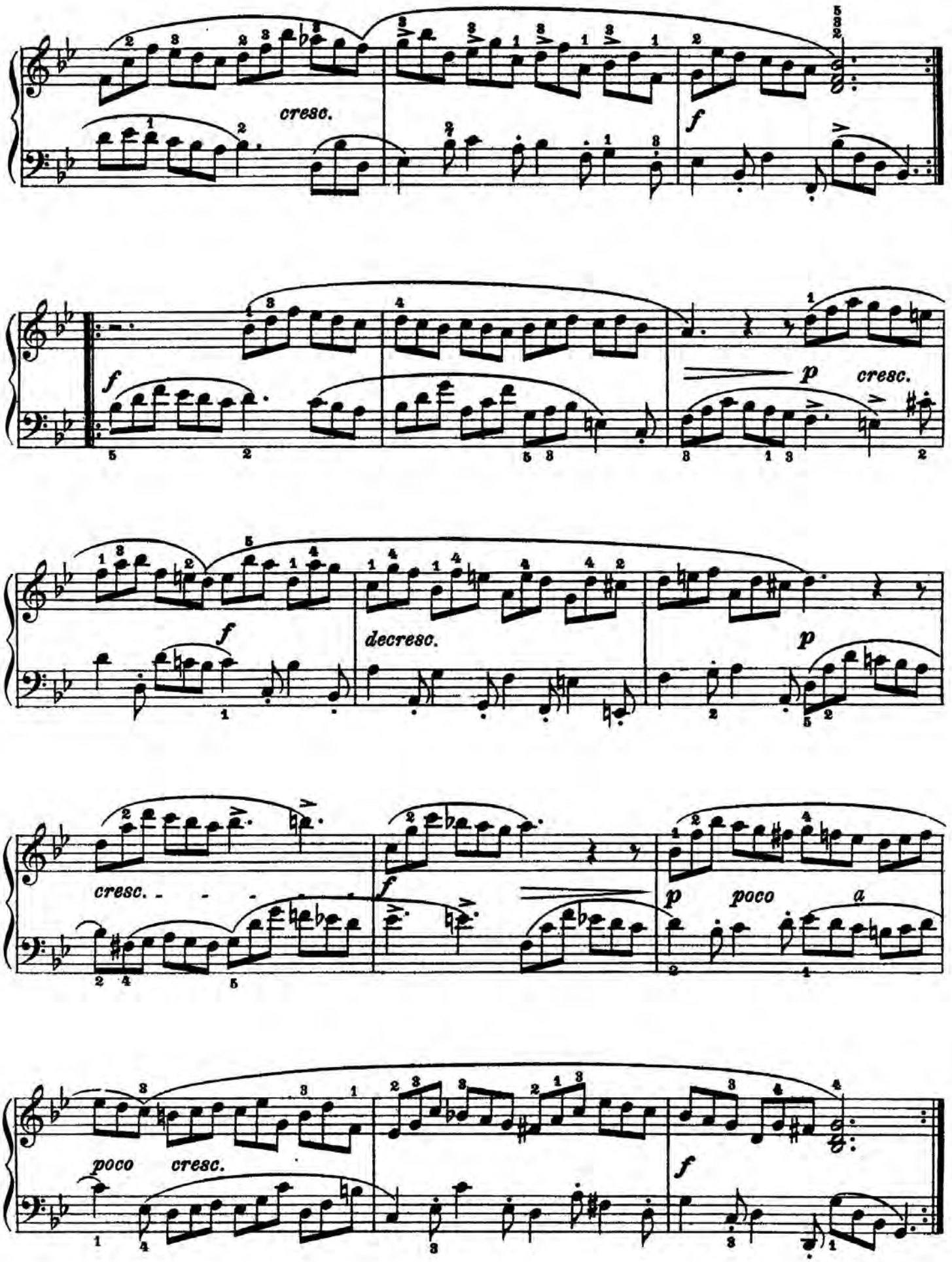
cresc.
f
f
p
cresc.
f
decresc.
p
cresc.
f
p
poco
a
poco
cresc.
f