567886

Trois

QUATUORS

pour

deux Violons, Alto et Violoncelle,

composés & dediés à Monsieur

Ignace Steinmetz

Conseiller impérial et royal

au Tribunal des Etats de la basse Autriche

par

PIERRE HAENSEL.

Oeuvre 14.

N.o 2829. *Prix f. 3, 30 xr.*

A Offenbach ℳ, chez J. André.

2. 72

Violoncello.

Quartetto. 1.

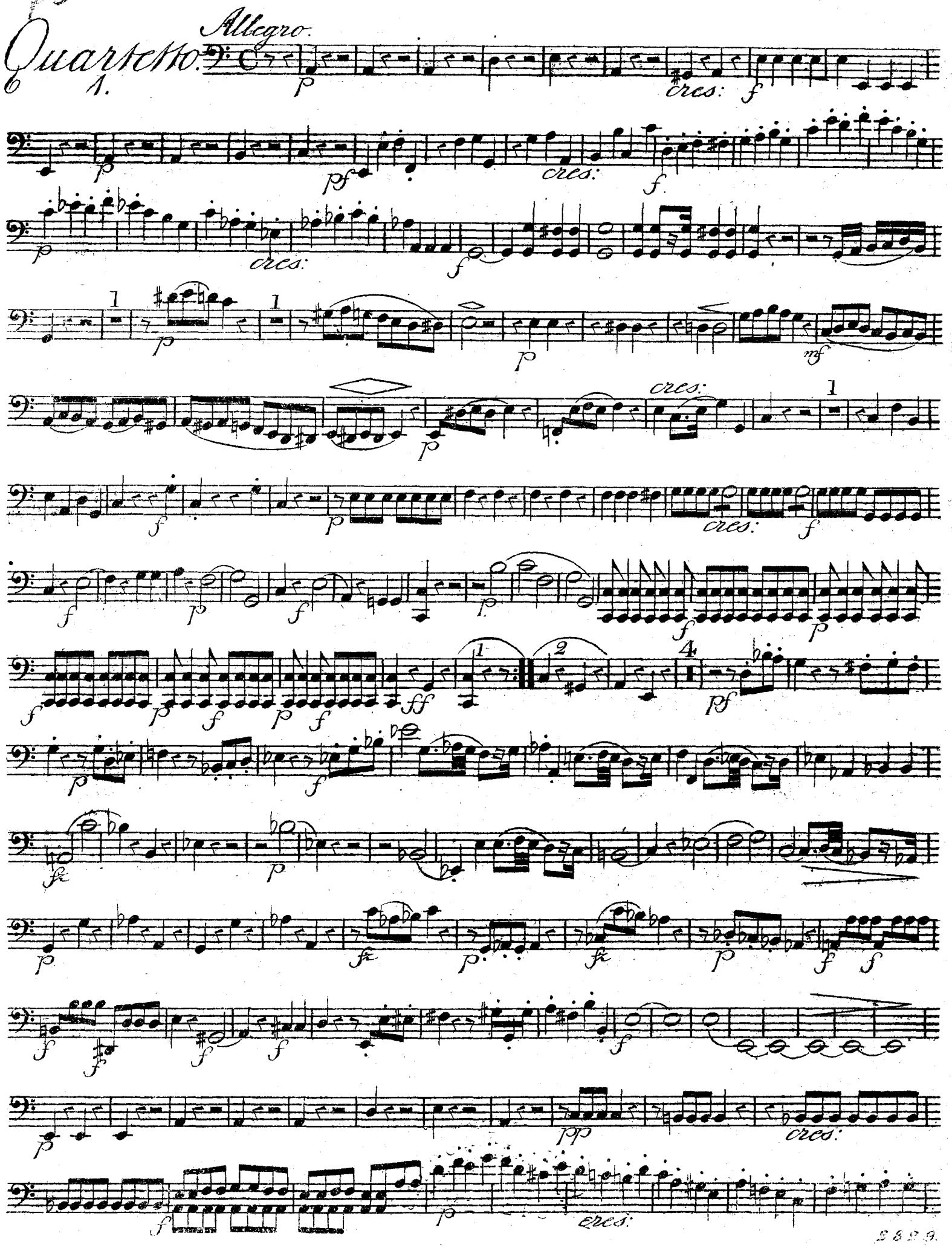

Violoncello.

Minuetto
Allegretto.

Trio.

pdol.

M.D.C.
2829.

Violoncello.

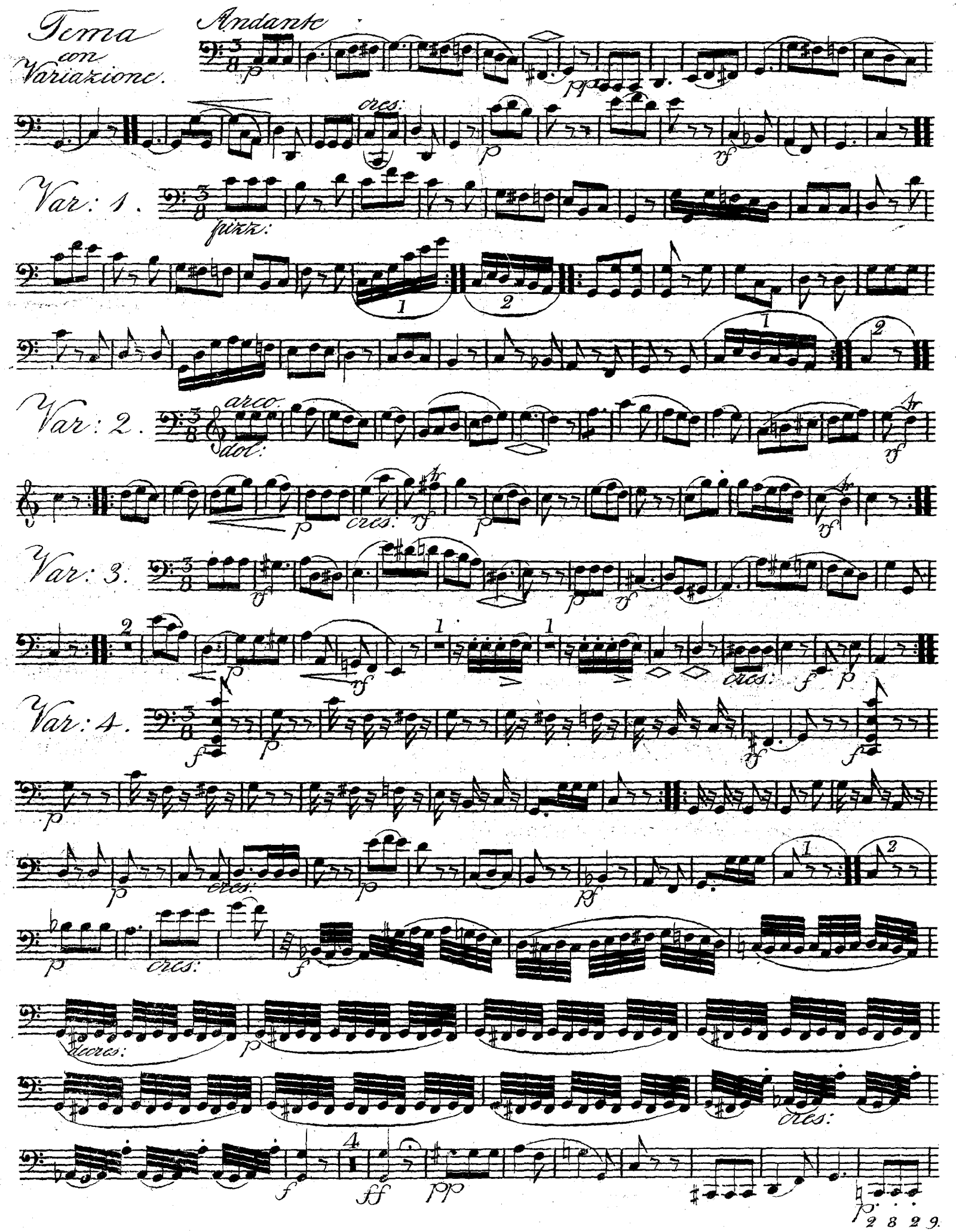

Violoncello.

Rondo
Allegro.

Maggiore.

Minore.

6. 4

Violoncello.

Quartetto. 2.

Allegro vivace.

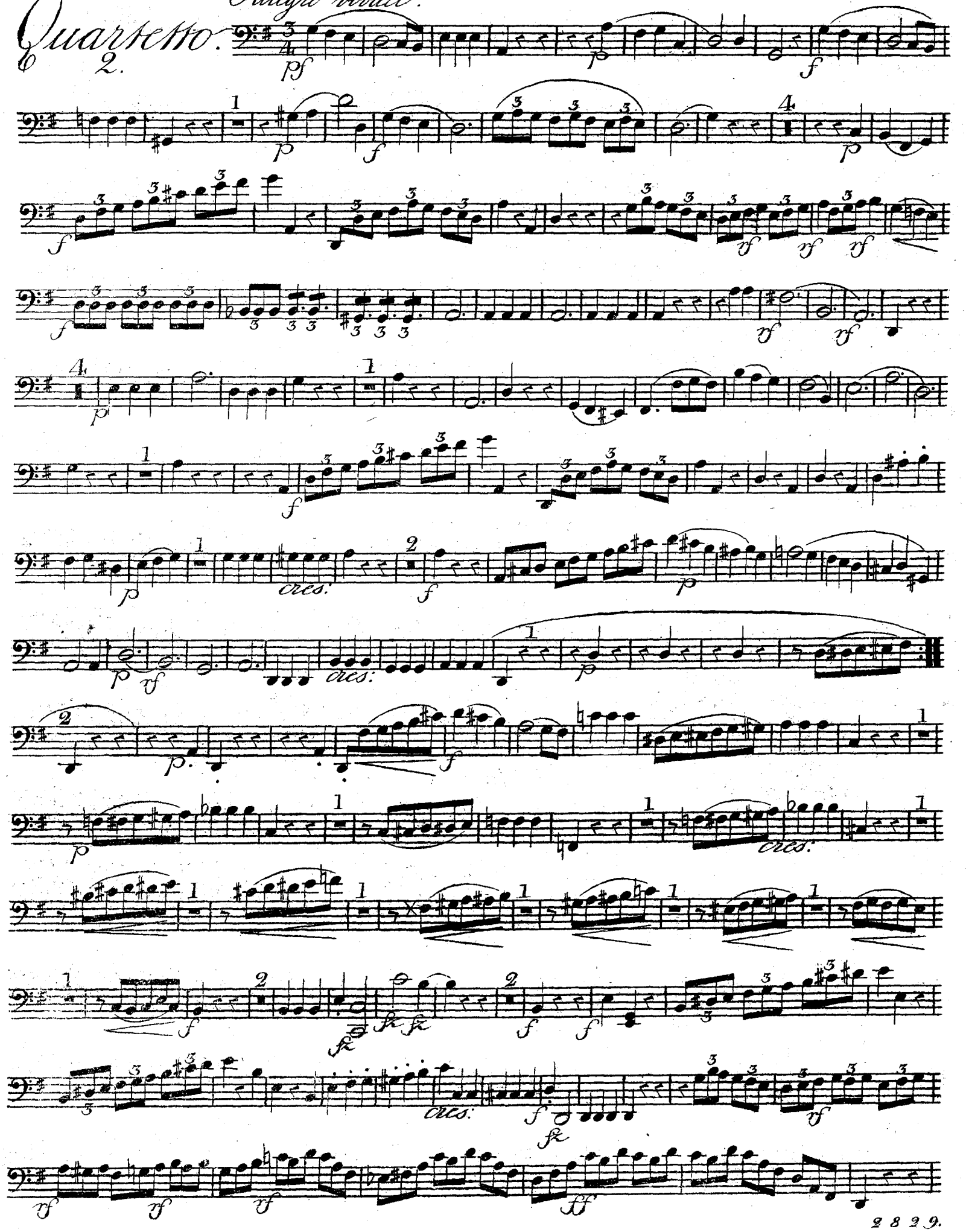

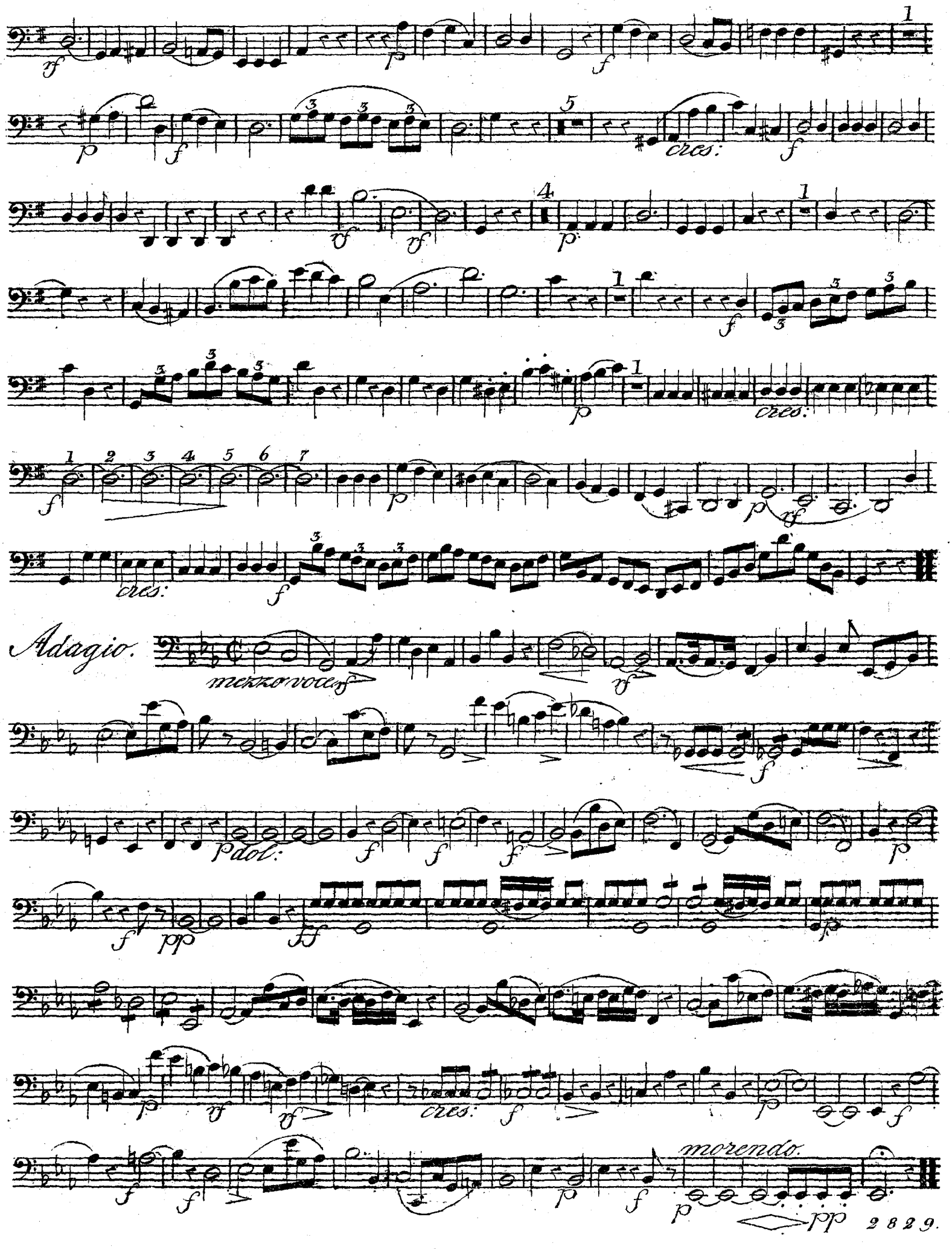
cres:
Adagio.
mezzo voce
p dol:
morendo.

8. 48

Violoncello.

Minuetto un poco Allegretto.

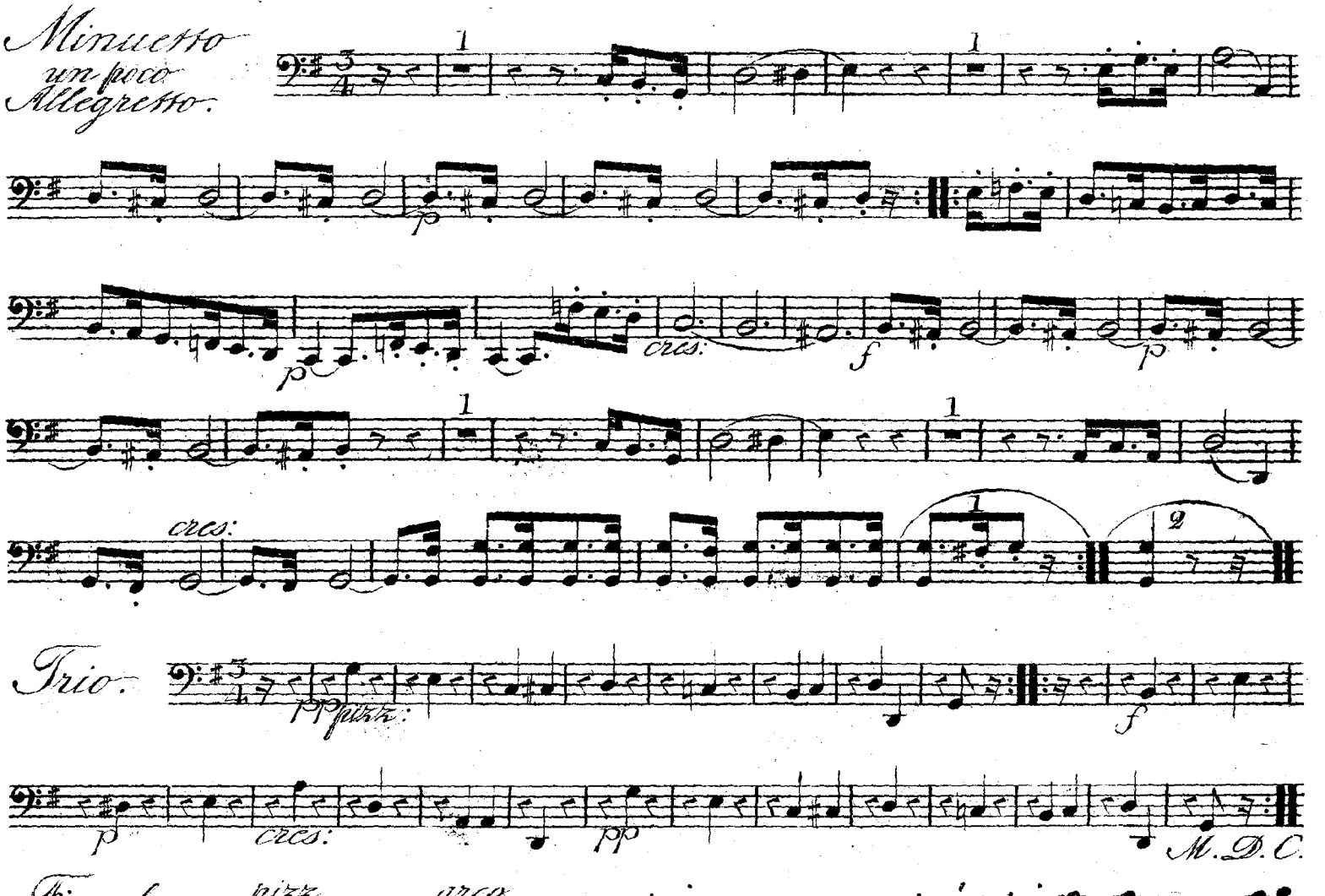

Finale Allo assai.

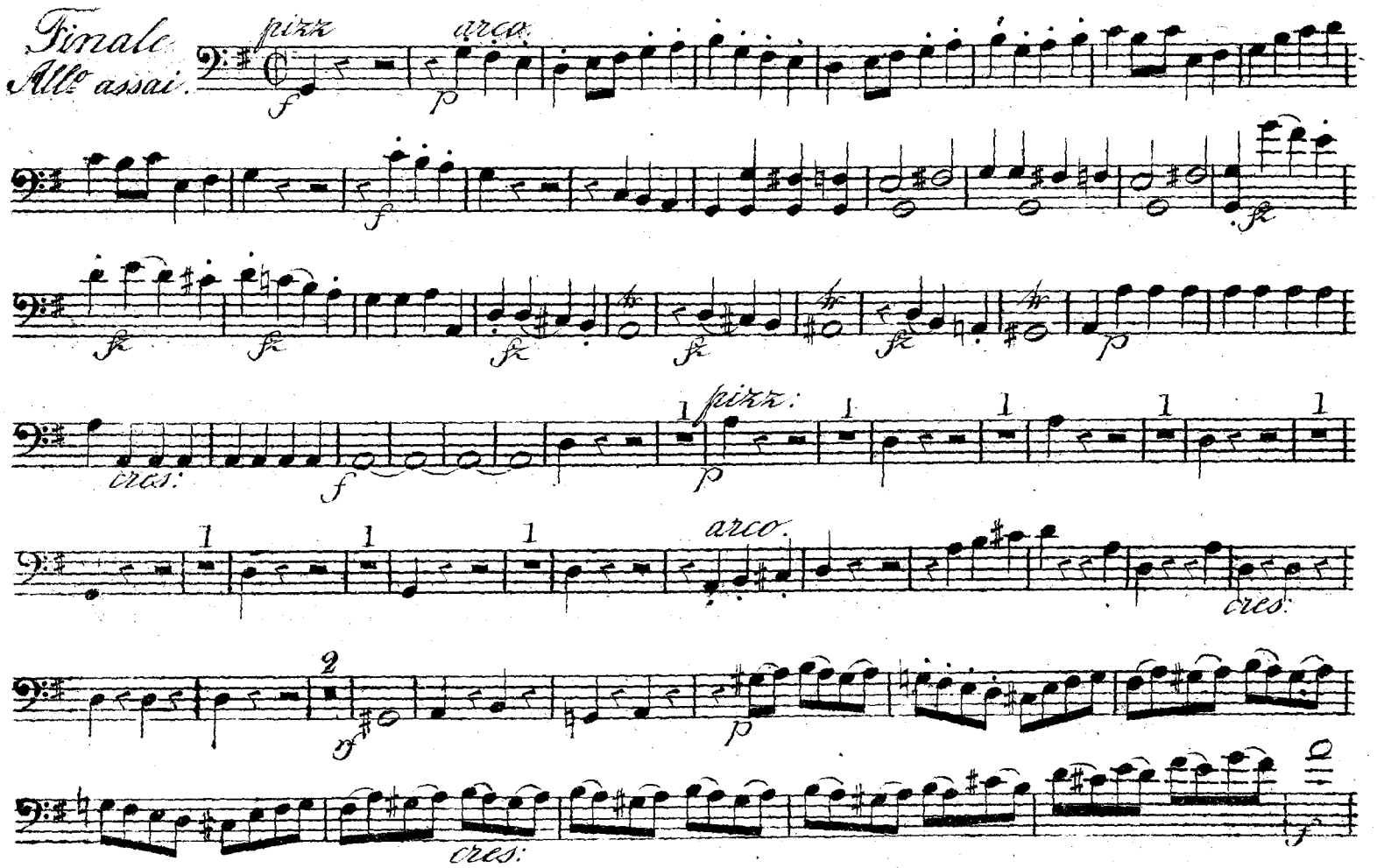

Violoncello.

fz fz f ff

1 pizz. 1 fz p

1 2 3 4 5 6 7 8 9 arco.

2 cres: f

1 sf p cres:

5 fz fz

fz p cres: f 1 pizz. 1 p

1 1 1 1 1 1 arco.

cres: 2 sf p

cres:

f sf p f 1 fz fz

f ff pizz:

Violoncello.

Quartetto 3.

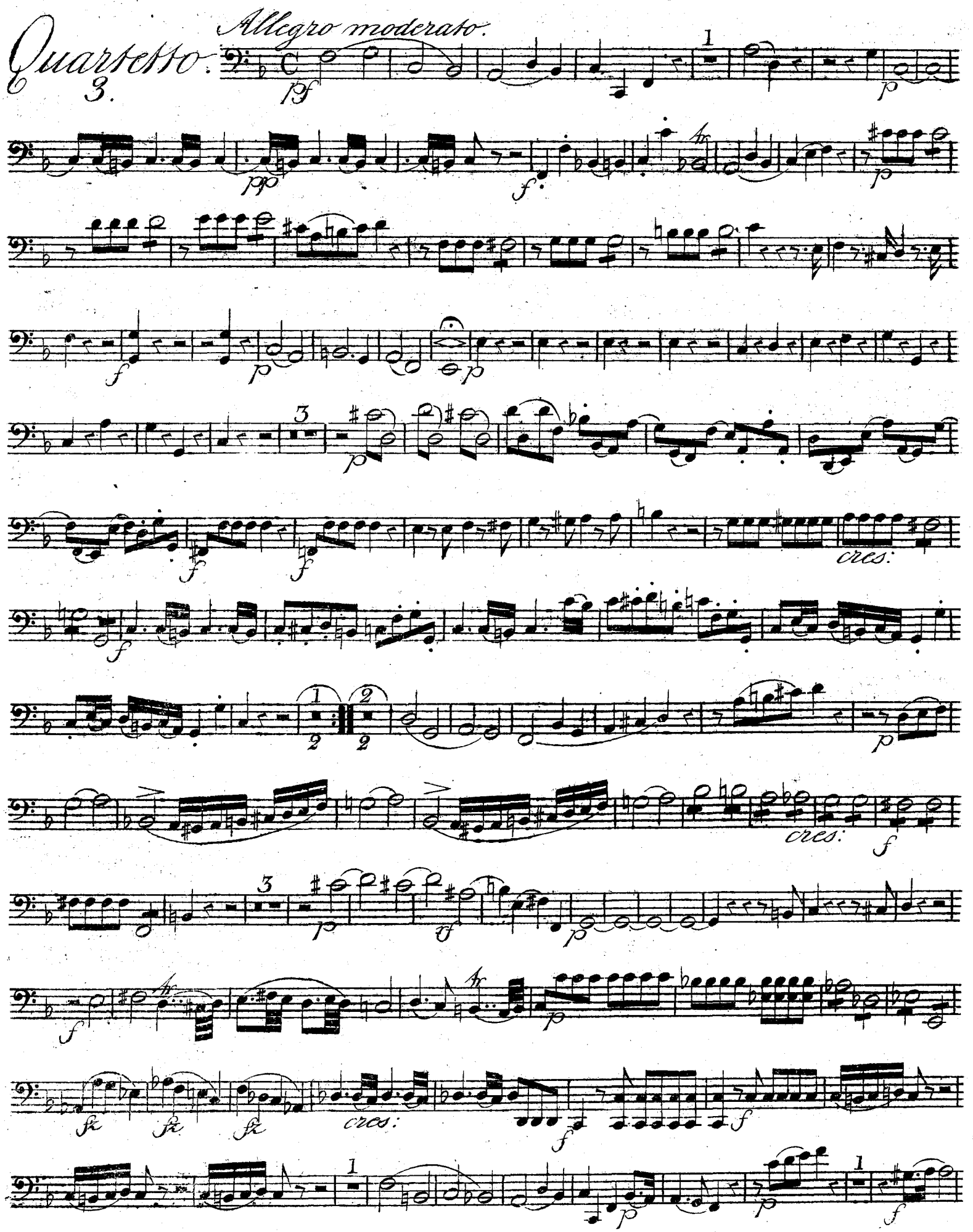

Violoncello.

Sempre piano e legato.

Andantino.

con Sordini

Violoncello.

Minuetto.

Moderato.

m.v.

p

cres.

sf pf sf

Trio.

p

rf rf

dol.

M. D. C.

cres. p rf rf cres.

Allegretto.

8

p

pizz.

cres.

arco.

fz p

1

f f cres. pf

4

1

8

cres. pp

cres.

cres.
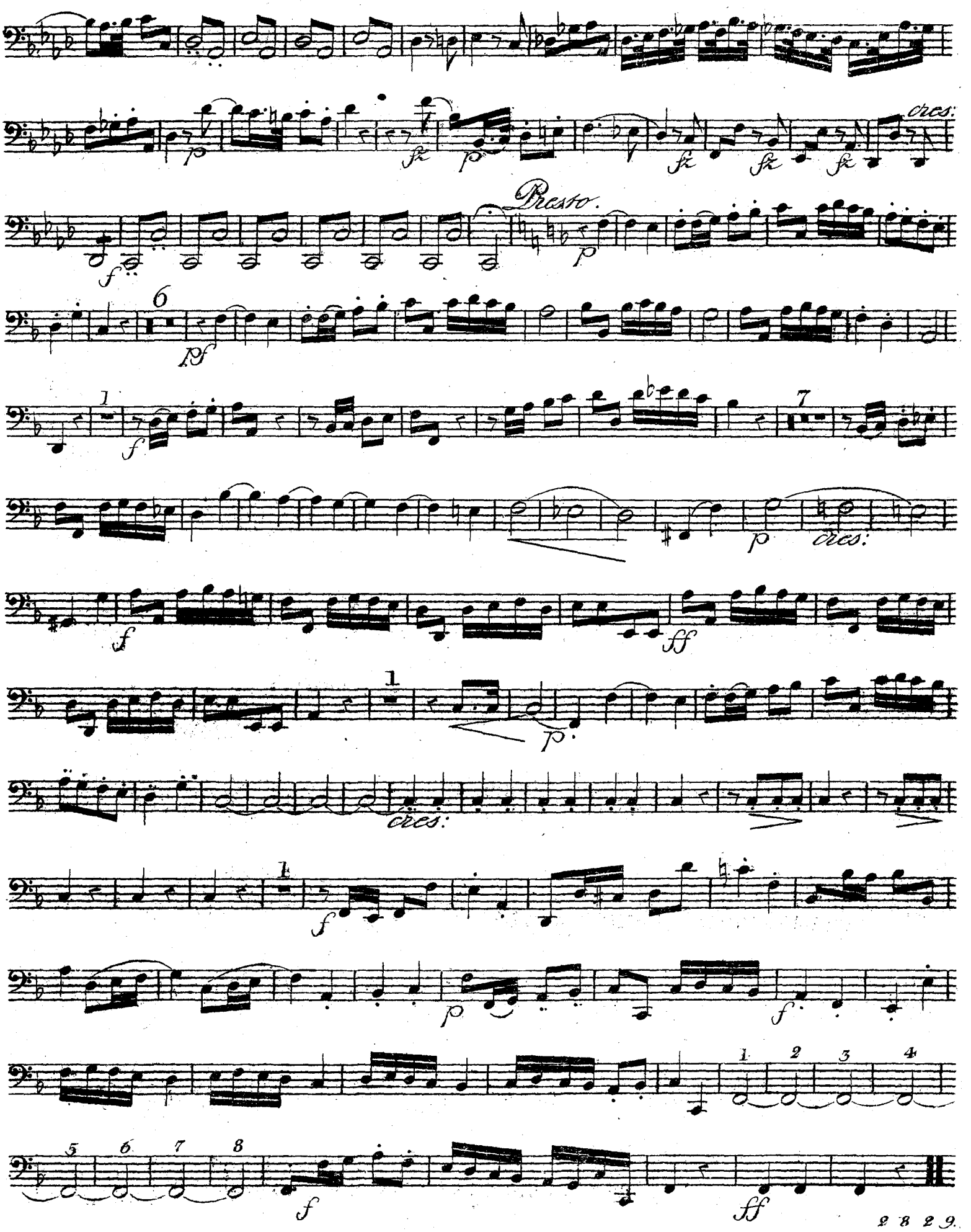
Violoncello.