

Viola

Concerto for Oboe d' Amore

in F-sharp minor

Allegro giubilante $\text{♩} = 88$

Daniel Léo Simpson
June 2010
San Francisco, California

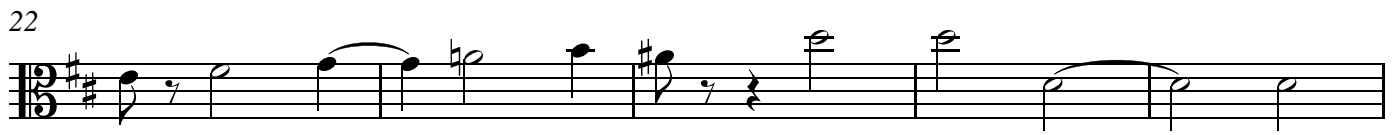

V.S.

50

54

60

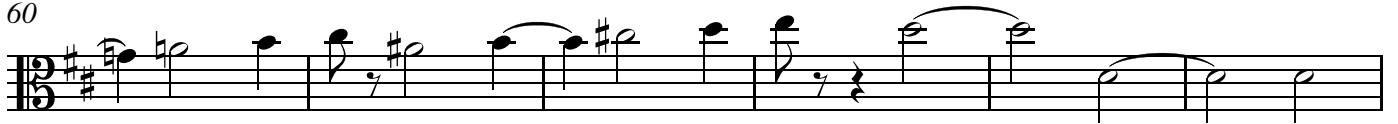

66

70

74

79

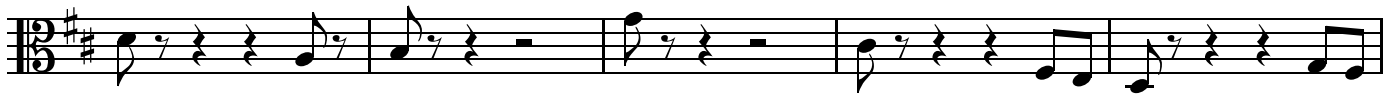

84

89

95

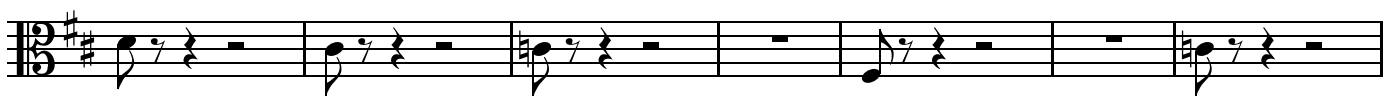

102

108

115

pizz.

arco

2

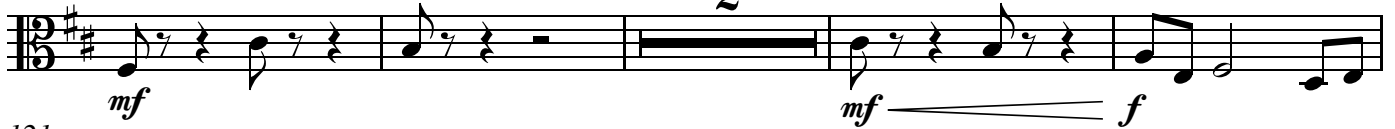

121

126

130

135

140

144

149

155

160

rit.

meno mosso $\text{♩} = 144$

164 rit. poco meno mosso $\text{♩} = 155$

171 *mp* *p* *mp*

180 pizz. arco *mf* *mp*

189 pizz. arco *mf*

197 arco *p* *pp* 4

209 *p* *pp*

218 *p*

228 *mf*

236 *cresc.*

241 *f*

246 *mp*

Viola

254

263

269

274 poco meno mosso ♩=144

283

291

298 Primo tempo ♩=155

301

304

307

310

V.S.

313

317

321

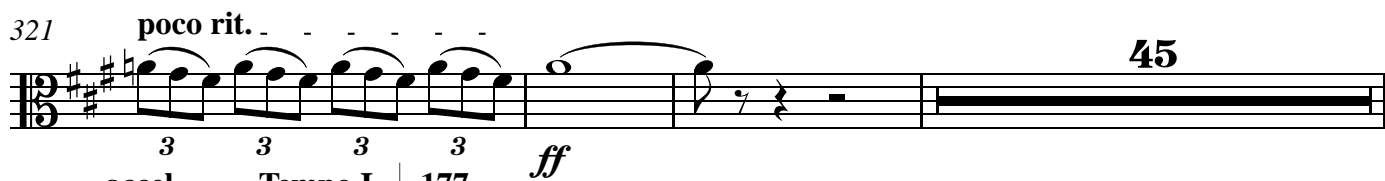

369

374

379

383

389

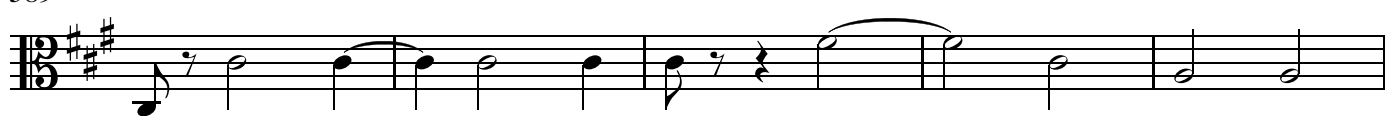

394

398

403

Viola

II

Largo

Daniel Léo Simpson
August 2010
San Francisco, California

Largo ♩ = 26

sord. [div.] [div.]

p

6

13

p *cresc.*

19

mf *p* *cresc.*

26

dim. *p*

31

poco cresc. *dim.*

36

p *mp* *rit..*

41

poco più mosso ♩ = 29

p 16

Viola

58

63

71

76

81

90

94

100

104

108

112

114

rit. . Tempo I ♩=26

115

120

127

rit. . . a tempo ♩=26

poco rit. . . a tempo ♩=26

135

poco rit. . . Rubato ♩=26

attacca subito il rondo

Viola

III

Rondo

Daniel Léo Simpson
September 2010
San Francisco, California

Allegro ♩.=104

accel.

4

10 Tempo I ♩.=104

[div.]

mp

15

21

[div.]

27

33

a tempo ♩.=104

2

5

f

44

49

Viola

54 [div.] [div.]

60 [div.] *cresc.*

66 *ff*

73

79 *poco rit.* **4** *mp*

89 - *poco meno mosso* ♩=98 *pizz.* *mp*

95 *arco* *f* *p* *f* *p* *mp*

102 [div.] [div.]

109 [div.] *mp*

115 *pizz.* *arco* **3** *mp dim.* *p* *mp*

126 pizz.

135 arco mp

143 dim.

150 p meno mosso cresc. mf >

161 poco rit. p pp

172

183

193

201

209

220

231

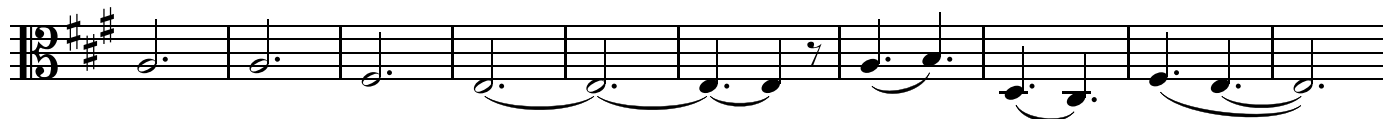

241

251

261

273

281

287

293

299

Viola

5

rit.

307

a tempo ♩=104

316

322

329

335

342

349

357

366

6 381

Viola

mf

388

394

401

408

cresc. *f*

415

422

428

mf

436

442

454

460

466

472

478

484

489

495

501

505

Viola

poco rit.
poco meno mosso ♩=98

512

pizz.

mf *mp*

518

arco

f *p* *f*

524

3

p *f* *mp*

532

mp *p*

539

pizz.

mp dim.

546

arco

5

p

557

2

poco rit. meno mosso ♩=94

accel. .

mp *pp*

566

cresc. poco a poco...

575

a tempo ♩=104

ff

581

rit.

ff

587 a tempo ♩.=104 rit. . . a tempo ♩.=104 poco rit..

9 6 2

605 con moto ♩.=112 rit. meno mosso ♩.=84

11 28

645 a tempo ♩.=84 poco rit. Ad libitum (♩.=104) rit.

4 pizz. 2

653 Ad libitum (♩.=104). accel. Tempo I ♩.=104 arco

2 sfz mf f

663

3 f

671

677

683 [div.] [div.] cresc.

690 ff

695 ff

10
701

Viola

f *ff*

708

714

ff

719

3

725

a tempo ♩=104 poco rit. a tempo ♩=104 poco rit.

ff