

Oboe d'Amore [Solo]

Concerto for Oboe d' Amore

in F-sharp minor

Daniel Léo Simpson
June 2010
San Francisco, California

Allegro giubilante ♩=88

V.S.

Oboe d'Amore [Solo]

101

f mp

105

109

113

mf

116

119

10

mf

132

137

141

tr

146

150

153

rit.

157

2
mf

rit.

poco meno mosso ♩=155

164

meno mosso ♩=144
2
mf

169

Oboe d'Amore [Solo]

175

mf *mp*

183

mf

189

mf

195

mp

208

215

221

229

16

250 *mf*

257 *mp*

262 *rit.*

274 *poco meno mosso* ♩=144 *mf*

288 *mf*

295 *Primo tempo* ♩=155 *poco rit.* *mp*

Oboe d'Amore [Solo]

322 *ff* *rit.*

325

327 3 3 3 3 3 3 3 3

329 *poco rit.* 3 3 3 3 3 3 3 3

330

332 *poco rit.* 3 3 3 3 3 3 3 3

335 *a tempo* ♩ = 155 *f*

340

Oboe d'Amore [Solo]

363

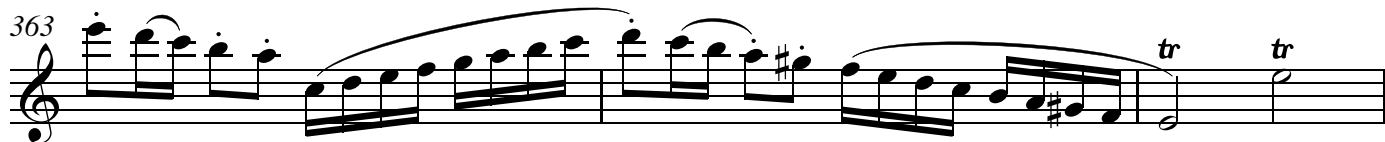

366

rit. tr

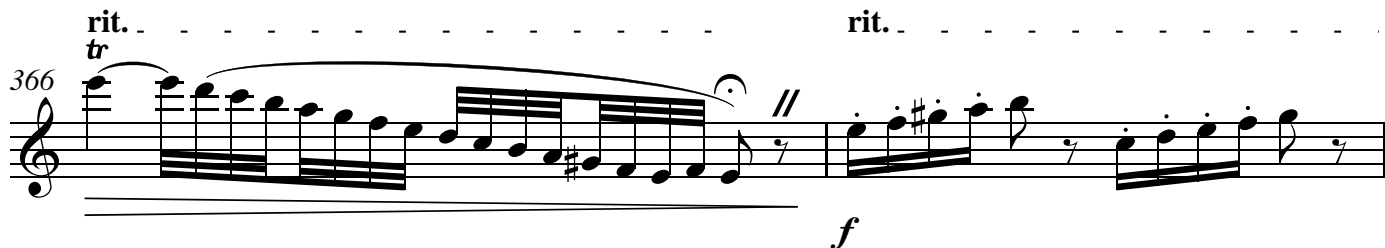

368

accel. tr

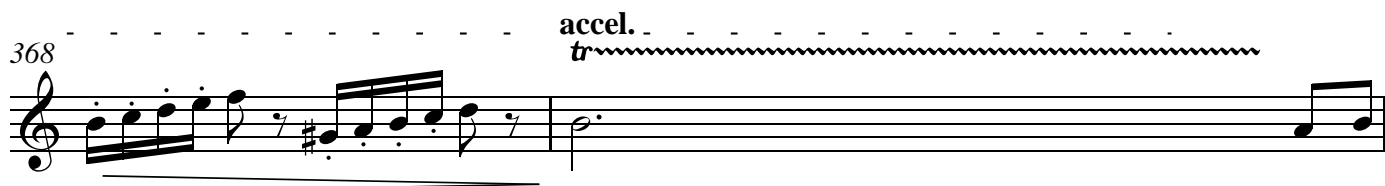

370 Tempo I ♩=177

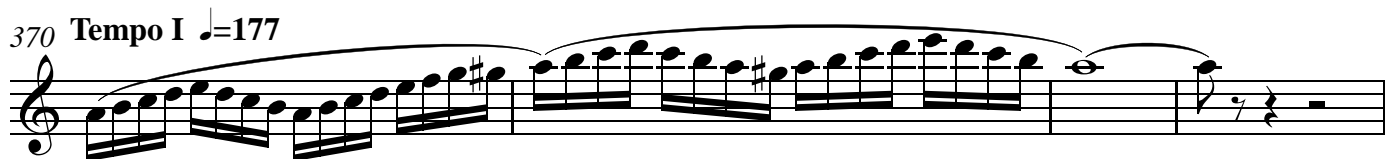

374

17 7

mf

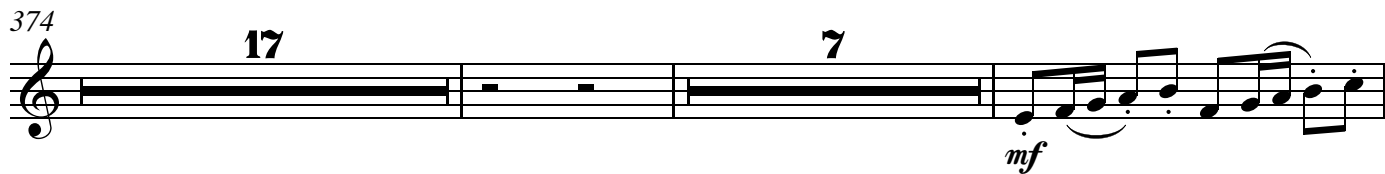

400

cresc.

403

poco rit.

f ff

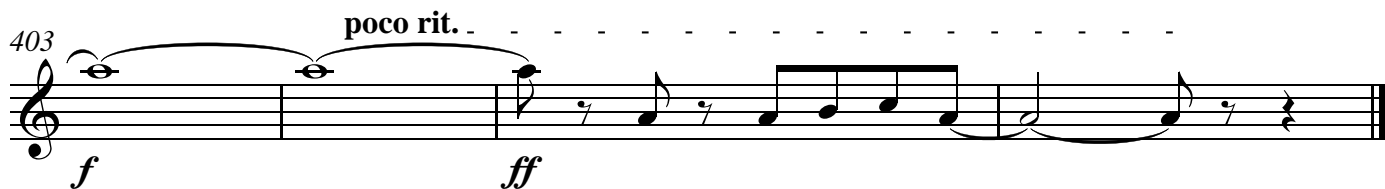

Oboe d'Amore [Solo]

II

Largo

Daniel Léo Simpson
August 2010
San Francisco, California

Largo ♩. = 26

rit. . . poco più mosso ♩. = 29

39

mp

45

52

mp

57

62

mp 2

Oboe d'Amore [Solo]

68 *mf*

73

77

81 **4**

89 *cresc.*

91

93 **21** *rit.* **Tempo I** ♩ = 26 *mp*

120

124

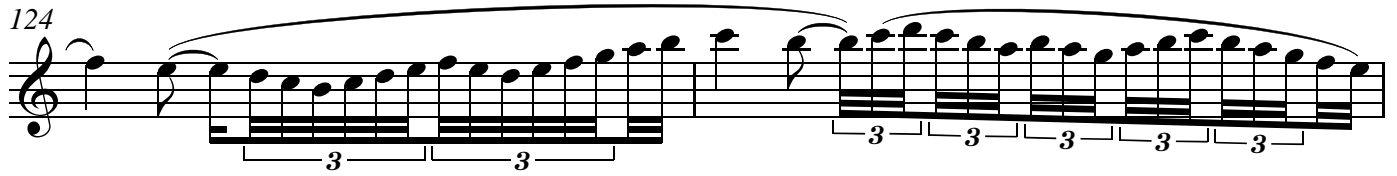

126

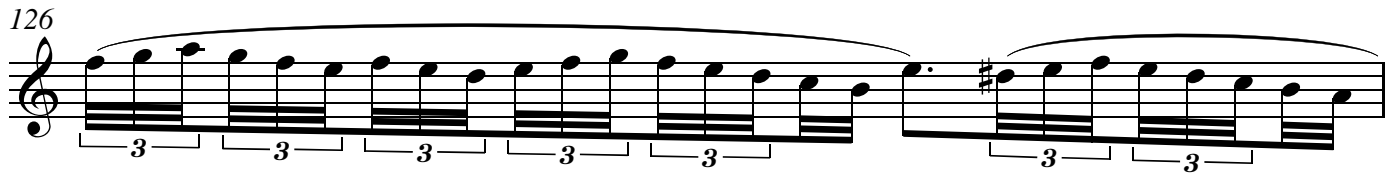

127 rit. a tempo ♩=26

dim. *p* *p*

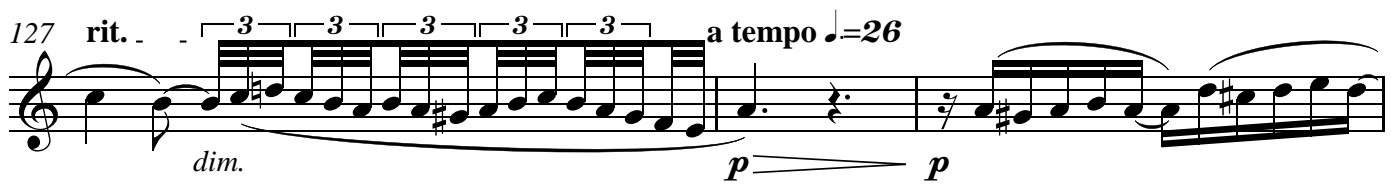

130 poco rit. a tempo ♩=26

p

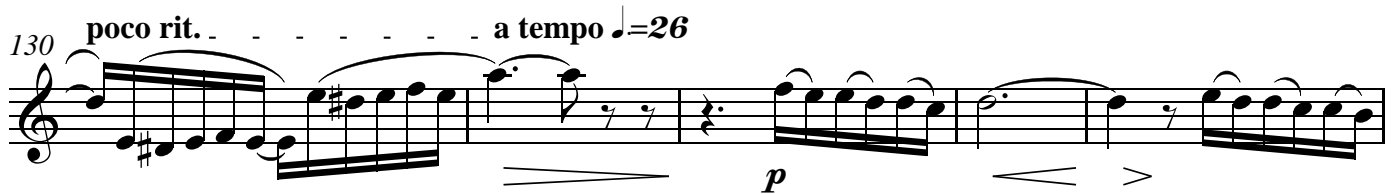

135

139 poco rit. Rubato ♩=26

attacca subito il rondo

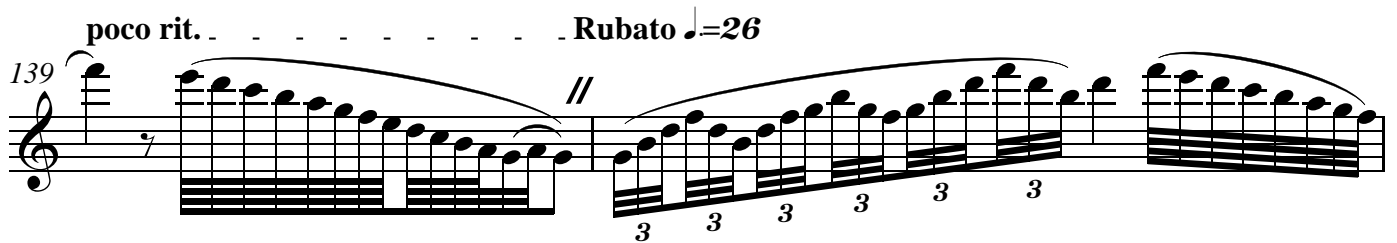

141

tr

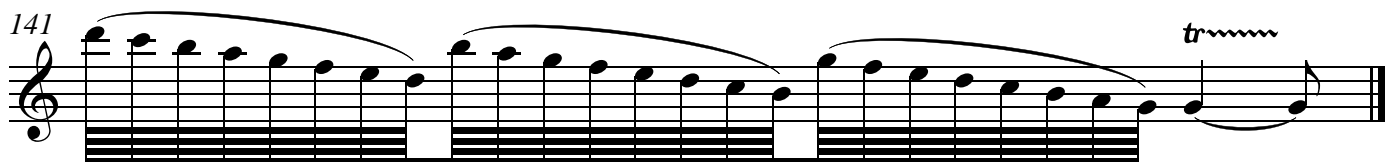

Oboe d'Amore [Solo]

III

Rondo

Daniel Léo Simpson
September 2010
San Francisco, California

accel. Allegro ♩.=104

mp *f*

4

mp *cresc.*

10 **Tempo I** ♩.=104

mf

16

22

29

rit.

40 **a tempo** ♩.=104

f

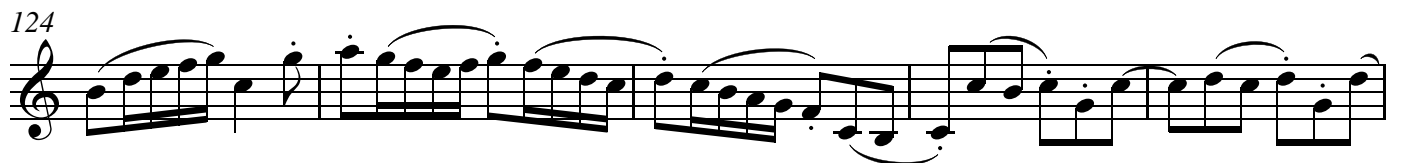
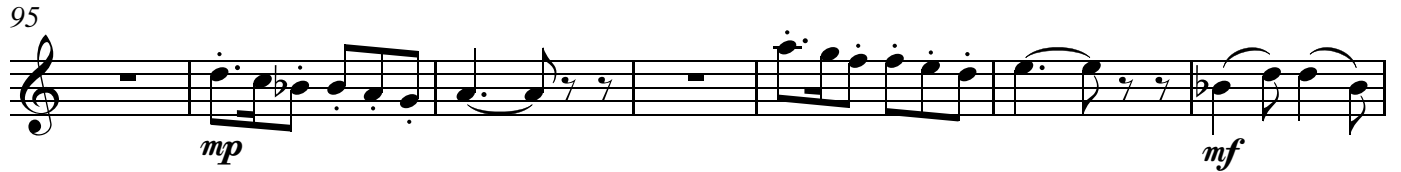
89 *poco meno mosso* ♩=98

Oboe d'Amore [Solo]

147 *mp* *cresc.* **2**

156 *mf* *mp* *poco rit.* *tr* *tr* *tr* *tr*

163 *tr* *tr* *meno mosso* ♩ = 76

169

175

182 *mf*

188

192 *mf* **2**

198 **4**

Oboe d'Amore [Solo]

205

209 *mp* *mp*

215 *mf*

219

223 *mf*

227 *tr*

231 *tr*

235 2

241 *mf*

Oboe d'Amore [Solo]

245 **2**
mf

251 **più mosso** ♩.=84

256 **accel.** .. - - - - -
cresc.

260

265 **Tempo giusto** ♩.=96
f

270 **poco rit.** .. - - - - -
cresc.

273 **Tempo I** ♩.=104
f **2**

Oboe d'Amore [Solo]

276

276
mp ————— *cresc.*

281 **Tempo I** ♩=104

281 **f**

287

293

300

300 *rit.*
 3 4

311 . . **a tempo** ♩=104

311 . . **a tempo** ♩=104
 12 10
f

336

336
 18
cresc. *mf* *dim.* *mp*

360

367

367
mp ————— *mf*

Oboe d'Amore [Solo]

374

381

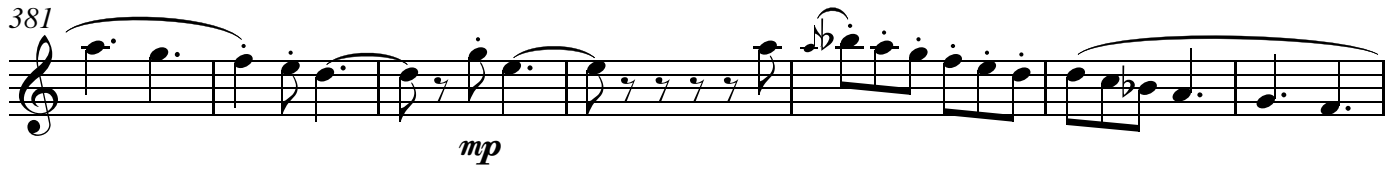

mp

388

mf

395

402

409

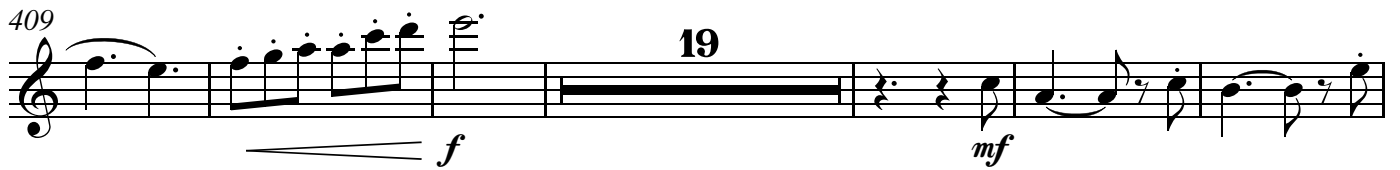

f 19 *mf*

434

440

6

Oboe d'Amore [Solo]

451 *mf*

457 *mf*

469

475 *f* 25

505 *ff* *mf* *poco rit.* *poco meno mosso* ♩=98

518 *mp* *mp*

525 *f* *mp*

532 *mf* 4

542 *mf* *mp*

550

559 poco rit. meno mosso ♩.=94 **2** *mp* **accel.**

568 *cresc. poco a poco...* **a tempo ♩.=104** **rit.**

575 **6** *ff* **ff**

587 **a tempo ♩.=104**

591

596 **rit.** **a tempo ♩.=104**

601 **poco rit.**

605 **con moto ♩.=112** *mp* *mf*

Oboe d'Amore [Solo]

610

mp *cresc.*

meno mosso ♩ = 84

615

mp

619

624

mf

628

631

634

638

641

rit.

p

645 a tempo ♩.=84

poco rit. Ad libitum (♩.=104)

rit. Ad libitum (♩.=104)

Tempo I ♩.=104

Oboe d'Amore [Solo]

698

704

ff *ff*

709

ff

713

ff

719

722

a tempo ♩.=104 poco rit. . poco rit.
a tempo ♩.=104

725

mp *f*