

In Nomine XXI "Reporte"

[ms. 31390 fol. 92]

Christopher Tye (c. 1505 - c. 1572)

edited by Robert Wright Weidner

Soprano

Cantus

Tenor I

Tenor II

Bass

3

5

7

9

11

13

15

Soprano

In Nomine XXI "Reporte"

[ms. 31390 fol. 92]

Christopher Tye (c. 1505 - c. 1572)

edited by Robert Wright Weidner

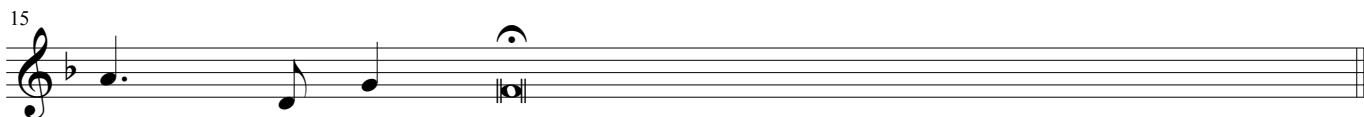
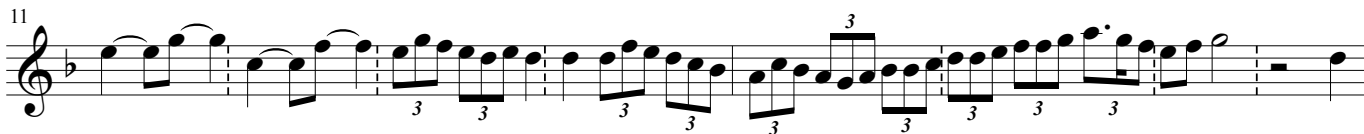

Tenor II

In Nomine XXI "Reporte"

[ms. 31390 fol. 92]

Christopher Tye (c. 1505 - c. 1572)

edited by Robert Wright Weidner

8

3

5

7

9

11

13

15

Bass

In Nomine XXI "Reporte"

[ms. 31390 fol. 92]

Christopher Tye (c. 1505 - c. 1572)

edited by Robert Wright Weidner

