

Violoncello

String Quartet

in g minor

Daniel Léo Simpson
August 16, 1984
Safford, Arizona
United States of America

Allegro non troppo ♩=136

f

5

p

10

f

14

mp rit.

18 **a tempo** ♩=136

p *cresc.* *mp*

24

mf *mp*

28

cresc. poco rit.

32 **a tempo** ♩=136

f *p* **A** *pizz.*

36

Violoncello

41 arco
mf > *p* *cresc.*

46 *f*

50 *mp* *cresc.*

54 *f*

60 **B** *mp* *f* *mp*

67 *p* *mp*

72 *rit.* *p* *ff* *mp* > *p*

78 *meno mosso* ♩=104 *pizz.* *mp*

82 *Moderato* ♩=112 *arco* *mp* > *p* *mp*

Violoncello

92

rit. . . .

101

Tempo I ♩=136

106

110

114

118

122

127

rit. . . .

132

meno mosso ♩=112

134 **Tempo I** ♩=136

139

143 **D**

147

151

156

159

162

168

mp *cresc.* *f* *dim.* *p* *mf* *cresc.* *f*

174 poco rit. meno mosso ♩=104
pizz.
mp

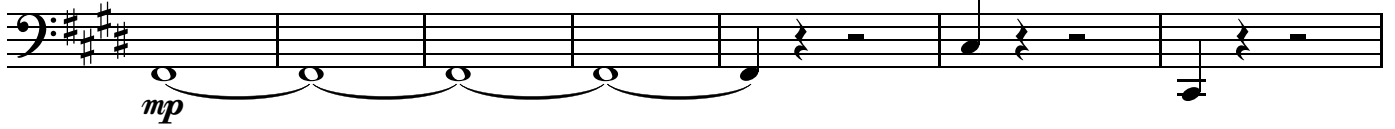

181 Tempo I ♩=136
arco
mf *f*

186 rit. pizz. Tempo I ♩=136
arco
dim. *mp*

191 *cresc.* pizz.

196 rit. meno mosso ♩=104
arco
f *mp* *p* **3**

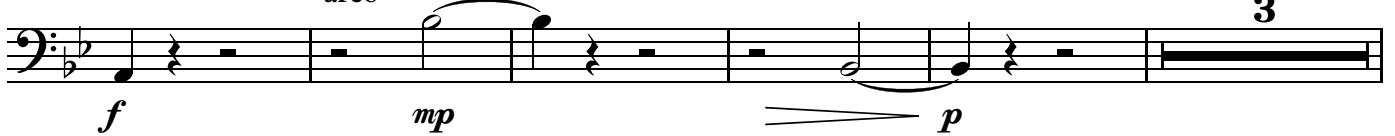

204

Tempo I ♩=136

210

214

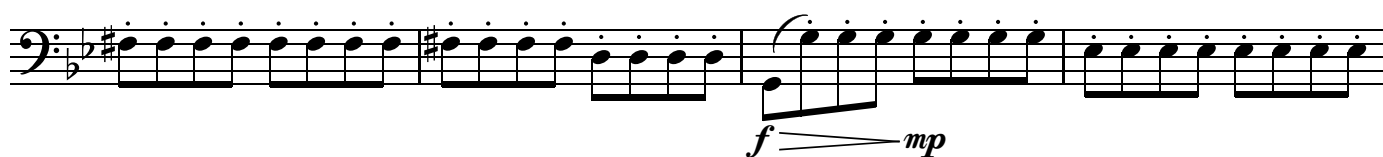

218

222

226

231

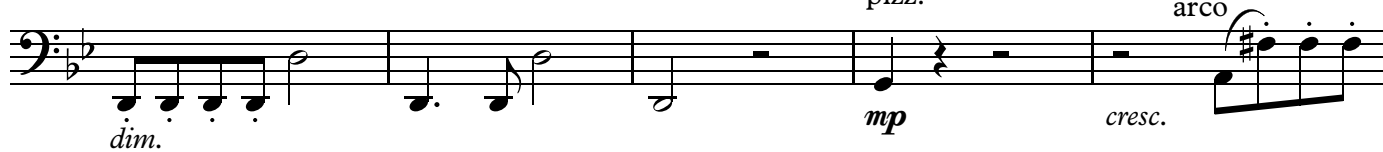

236

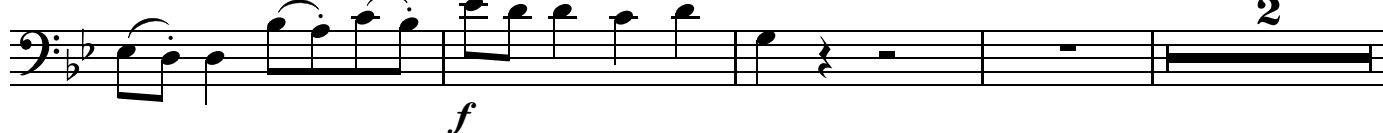

242 **meno mosso** ♩=104

248 **accel.**

252 **E** **Tempo I** ♩=136

259 **Tempo I**

262 **meno mosso** ♩=104
- pizz.

270 **meno mosso** ♩=104

278

281 *rit.* *pizz.*

mp *p* *pp*

287 **Tempo I** $\text{♩} = 136$
arco

mp *f*

291

295 *accel.* *cresc.*

300 **Tempo I**

ff *p* *ff*

306

ff

Violoncello

II

Daniel Léo Simpson
Safford, Arizona
United States of America
February 15, 1988

Molto Allegro $\text{♩} = 88$

p *cresc.* *f* *p*

12

f *mp*

25

mp *cresc.*

36

f *mp* *f* *pizz.*

47 **A** a tempo

p *mp* *arco*

60 **B**

pizz. *arco* *mp*

76

mp *f* 1.

91

2.

Violoncello

99 **C**

111

124

135 **D**

147

159

171

185 **E** *a tempo* ♩=88

197

Violoncello

207

219

232

247

259

272

284

296

320

328

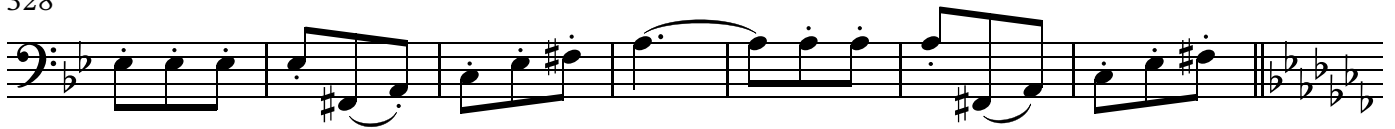

335

346

358

369

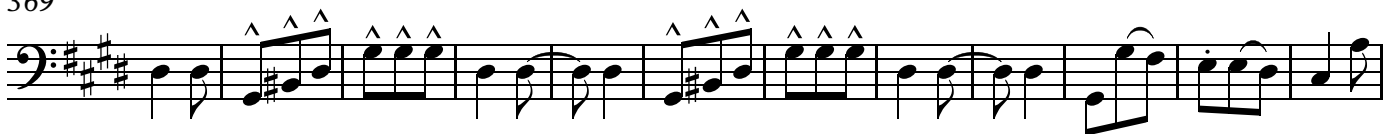

381

387

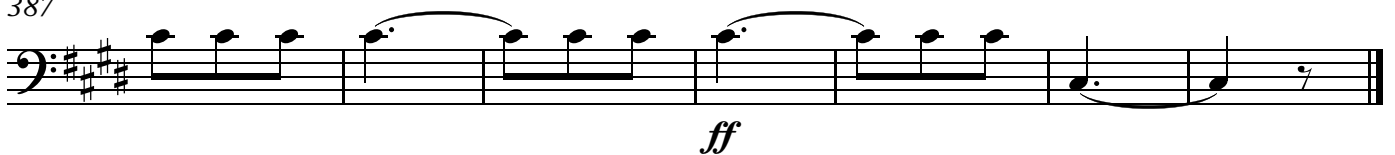

Violoncello

III

Daniel Léo Simpson
July 17, 1989
Lakeside, Arizona
United States of America

Largo ♩=44
cantabile

p

10

cresc. *mf* *mp*

20

mp *p* *f* *p*

32

cresc. *f* *mp* *cresc.* *f* *mp*

42

poco rit..
p

51 **più mosso** ♩=54

p *cresc.* *mp*

57

f *p* *mf*

V.S.

64 **Tempo I** ♩=44 **poco rit..** **rit. .**

mp dim. p f dim. pp

76 **Tempo I** ♩=44

p mp p fp

88

p pp p mp

96

p f p pp

104

f mp p cresc.

115

f mf

126 **poco rit..**

dim. mp

137 **poco meno mosso** ♩=40 **rit.**

p dim. pp

Violoncello

IV

Daniel Léo Simpson
July 17, 1989
Lakeside, Arizona
United States of America

Allegro con fuoco ♩=144

4 *ff*

8 *mp* *mf*

12 *p* *mf*

16 *p* *cresc.* *mf*

20 *p* *cresc.*

24 *f* *dim.*

26 *p* *ff*

29 *mp*

V.S.

33

37

41

45

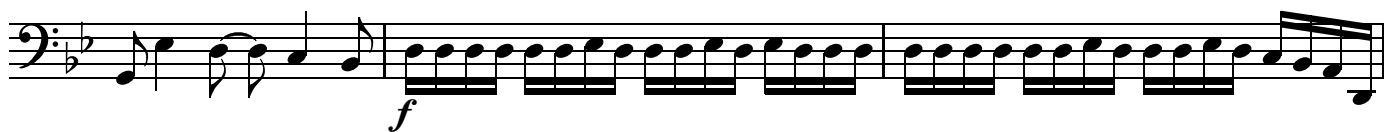

48

52

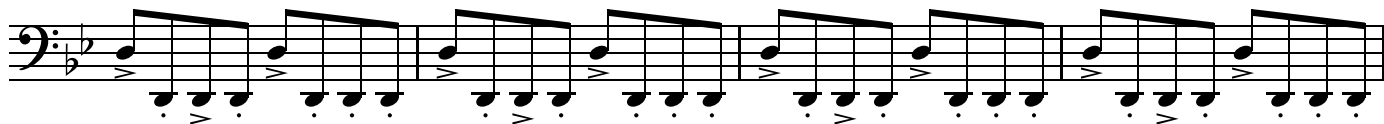

56

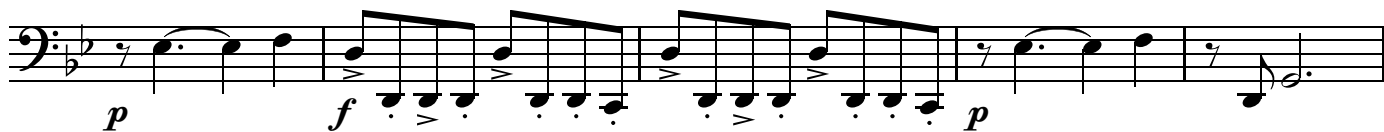

61

67

Violoncello

72

77

83

88

92

96

100

104

109

V.S.

Violoncello

115 - - Andante ♩=80

p

121

dim.

127

poco rit.

pp

132 Moderato ♩=96 Adagio Moderato ♩=96 Adagio

p *pp*

136 Moderato ♩=96 rit. Tempo I ♩=144

mp *p* *mp*

141

mp

145

f

148

f

152

p *cresc.*

156

156 *f*

157

158

159

Violoncello part for measures 156-159. The music is in bass clef with a key signature of two flats. It features a series of eighth notes with slurs, starting with a forte (*f*) dynamic.

160

160 *p* *cresc.*

161

Violoncello part for measures 160-161. The music consists of a steady eighth-note pattern. The dynamic starts piano (*p*) and increases through a crescendo (*cresc.*) to a forte (*f*) dynamic by measure 161.

162

162

163

Violoncello part for measures 162-163. The music continues with eighth-note patterns, maintaining the forte (*f*) dynamic.

164

164 *f*

165

Violoncello part for measures 164-165. The music features eighth-note patterns with some chromatic movement, starting with a forte (*f*) dynamic.

166

166 *mp*

167

168

Violoncello part for measures 166-168. The music includes eighth-note patterns with slurs and some rests. The dynamic is mezzo-piano (*mp*).

169

169 *ff*

170

171

Violoncello part for measures 169-171. The music features eighth-note patterns with slurs, starting with a fortissimo (*ff*) dynamic.

172

172 *f*

173

174

175

Violoncello part for measures 172-175. The music includes eighth-note patterns with slurs and accents, starting with a forte (*f*) dynamic.

176

176 *mp* *f*

177

178

179

180

Violoncello part for measures 176-180. The music features eighth-note patterns with slurs and accents, with dynamics ranging from mezzo-piano (*mp*) to forte (*f*).

181

181 *mp* *f* *mp* *f*

182

183

184

Violoncello part for measures 181-184. The music includes eighth-note patterns with slurs and accents, with dynamics ranging from mezzo-piano (*mp*) to forte (*f*).

V.S.

Violoncello

186

191

196

201

205

210

215

219

223

227

231

235

238

241

244

248

252

258

263 *mf* *cresc.* *ff*

267

271

274 *mp* *cresc.* *f* *mp* *cresc.*

278 *f*

281 *mf* *cresc.*

284 *f* *cresc.*

288 *ff*

291 3 3 3 3

294 3 3 3 3