

Olga
NAZAYKINSKAYA

PARTITIONS OBSCURES:

SONATE EN TRIO

en

RÉ MAJEUR

op.3, N°2

(version pour violon, flûte en sol et basse continue)

1. *Allegro con spirito*
2. *Andante sostenuto*
3. *Allegro moderato*

Édition présentée
pour le tricentenaire de
Wilhelm Friedemann Bach

Copyright © 2010 by Olga Nazaykinskaya.
This work is made available under the terms of the
Creative Commons Attribution-ShareAlike 3.0 license,
<http://creativecommons.org/licenses/by-sa/3.0/>

SONATE EN TRIO

en

Ré majeur

op.3, №2

(version pour violon, flûte en sol et basse continue)

Olga Nazaykinskaya

Allegro con spirito

Violon

Flûte en sol

Violoncelle

Basse continue

Clavecin

6 6 6 6 6 6 5 4 3

6 7 2 7

7 7 2 7 7 8 6

Copyright © 2010 by Olga Nazaykinskaya.
This work is made available under the terms of the
Creative Commons Attribution-ShareAlike 3.0 license,
<http://creativecommons.org/licenses/by-sa/3.0/>

Adagio

20

6 4 # 6 4 # 6 # 6 5 4

Allegro

27

5 #4 #4 6 5 6 # #4 2 7 7 6 #4 6 6 5

34

35

6 # 6 # 6 6 7 #7 8 6 6

40

6 7 7 8 7 4 3 7 4 3 7 6 7 6 5

47

6 7 6 5 6 7 6 5 7 6 6 6 5 b4 7 #

54

7 6 5 6 b 7 6 5 6 b 7 9 6 6 6 7 6 7 6 5 4 #

62

6 6 6 # 6 6 6 #4 7 6 5 5

70

6 6 5 4 3 7 6 6 4 3 7 6 6 6 6 5 4 3 6 6

77

77

7 7 2 # 7 7

83

Adagio

Allegro

83

4 5 #4 #4 6 6 5 2

89

89

6 7 7 6 2 6 6 5 4 3

Andante sostenuto

Violon
Flûte en sol
Violoncelle
Basse continue
Clavecin

4 6 # 9 8

6

9 2 6 4 4 3 7 b +4 6 4 3 4 # 6 7 6 5 8

12

5 6 8 #5 6 8 7 6 6 8 6 6 4 3 7

18

b +4 8 6 5 8 6 8 6 6 5

23

6 5 6 5 2 6 6 # 6 2 6 4 2

28

6 4 7 3 b7 6 9 8 4 #6

34

#7 8 # +4 5 6 +4 #5 6 6 5 4 b 6 5 4 b 7 6 7

39

7 6 7 # 7 # 6 6 #5 6 6

44

44

8 6 6 +4 6 6 +4 6 6 b +4 6 6 +4

49

49

6 6 4 3 7 +4 7 6 8 b b6 6

54

54

4 # # 4 3 b 6 # 8

59

59

9 8 8 9 2 6 4 3 5 +4 6 4 4 7 6 7

65

70

75

Allegro moderato

Violon

Flûte en sol

Violoncelle

Basse continue

Clavecin

21

6 2 - 6 6 6 2 6 6

26

6 4 3 6 6 6

31

+4 6 6 5 6 7 6 5 6 7 6 4+

36

6 # # 6 5 4 5 # #

61

61

6 — 6 — b # 6 s # 6 #6
4 3

66

66

s — s — 5 6 — 6 — 5 6 6
4 4 2

71

71

6 s 6 6 b #

76

76

b 6 b6 7 6 #4 5 6 7
2 # 2 # 4 #

81

6 4 5 6 # 6 4 5 #2 5 3 6 +4

86

6 b6 6 # 6 6 6 6 5 4 3

91

b4 6 6 2 6 6 2 b6 6 4

96

6 4 b 6 6 4 3 6 6 6 6 6

101

106

Violon

SONATE EN TRIO en Ré majeur

op.3, №2

Olga Nazaykinskaya

Allegro con spirito

6 *mf*

13 *mf*

19 *mf*

25 *mf* *Adagio* *Allegro*

31 *mf* 35

36 *mf*

42 *mf*

48 *mf*

55

62

p *mf*

69

76

82

Adagio *Allegro*

88

Violon

Andante sostenuto

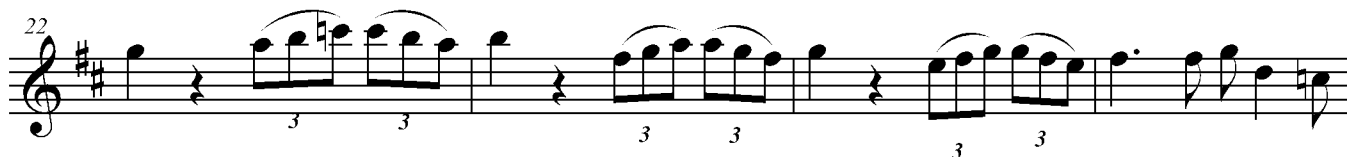

Violon

Allegro moderato

6

11

16

21

27

32

38

44

49

55

61

66

71

75

80

87

99

104

Flûte en sol

SONATE EN TRIO en Ré majeur

op.3, №2

Olga Nazaykinskaya

Allegro con spirito *p* *mf*

7

13

20 *Adagio*

27 *Allegro*

34

40

47

Copyright © 2010 by Olga Nazaykinskaya.
This work is made available under the terms of the
Creative Commons Attribution-ShareAlike 3.0 license,
<http://creativecommons.org/licenses/by-sa/3.0/>

54

61

p *mf*

68

75

81

Adagio *Allegro*

88

Flûte en sol

Andante sostenuto

5

10

15

20

25

30

35

41

3 3

3 3 3

3 3 3

3 3 3

Flûte en sol

Allegro moderato

Violoncelle

SONATE EN TRIO en Ré majeur, op.3, №2

(version pour violon et flûte en sol)

Olga Nazaykinskaya

Allegro con spirito

Copyright © 2010 by Olga Nazaykinskaya.
This work is made available under the terms of the
Creative Commons Attribution-ShareAlike 3.0 license,
<http://creativecommons.org/licenses/by-sa/3.0/>

54

61

68

75

82

89

48

54

60

65

70

74

Violoncelle

Allegro moderato

19

24

30

36

42

48

54

61

2

67

